No. CS71.L275 1940

KNAPP FUND

Digitized by the Internet Archive
in 2011 with funding from
Boston Public Library

http://www.archive.org/details/langworthyfamily00lang

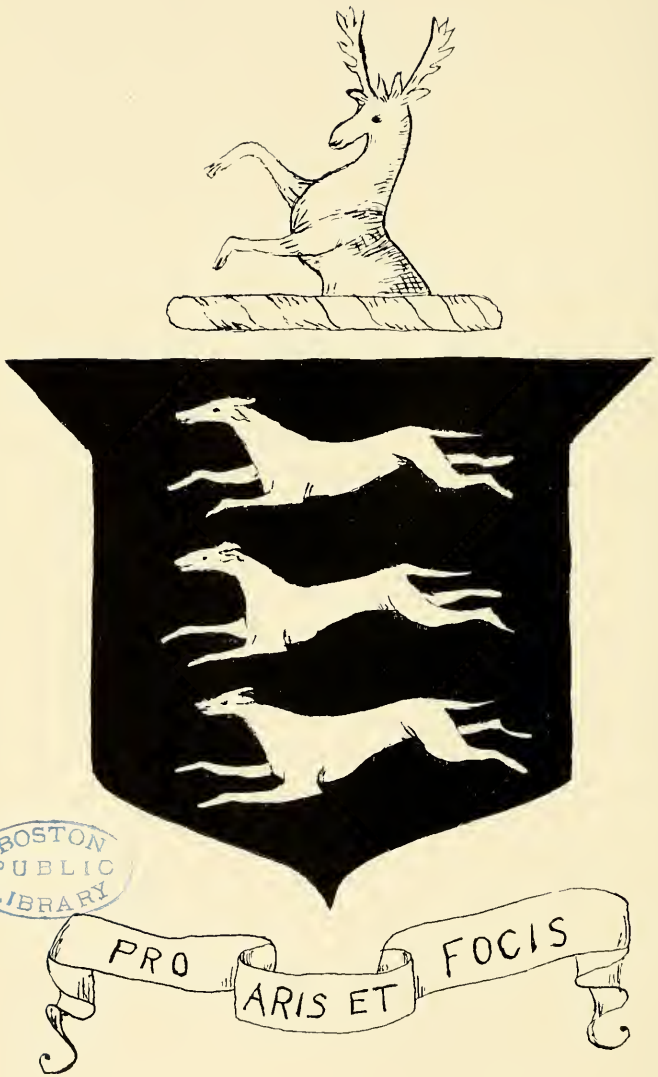

BOSTON PUBLIC LIBRARY

THE
LANGWORTHY FAMILY

Some Descendants of

Andrew and Rachel (Hubbard) Langworthy

who were married at Newport, Rhode Island
November 3, 1658

Compiled by

WILLIAM FRANKLIN LANGWORTHY, A.M., Sc.D.

Professor Emeritus of Botany, Colgate University
Fellow of the American Association for the Advancement of Science
Fellow of the Institute of American Genealogy

PUBLIC LIBRARY
OF THE
CITY OF BOSTON

Published by

WILLIAM F. AND ORTHELLO S. LANGWORTHY
11 CHARLES STREET, HAMILTON, N. Y.

xCS71
.L275
1940

Knopf
June 20, 1940
R

Printed in the U. S. A. in 1940 by
The Tuttle Publishing Company, Inc.
Rutland, Vermont

PUBLIC LIBRARY

Hollum Langworthy (64)

To My Father

HOLLUM LANGWORTHY

TABLE OF CONTENTS

	Page
List of Illustrations	V
Introduction	VII
Andrew Langworthy	1
Descendants of Samuel Langworthy	9
Descendants of Robert Langworthy	94
Appendices:	
I Origin of Langworthy Name	298
II Langworthy Coat-of-Arms	298
III Langworthy Reunion; Other Reunions	299
IV Researches in England	301
V Widecombe Records	309
VI Land Evidence, Westerly, R. I.	315
VII Samuel Hubbard	316
VIII Land Records, Bristol County, Mass.	319
IX Langworthy Burying Grounds	320
X "Test Act"	321
XI Lawrence Langworthy	323
XII Edward Langworthy	325
Indices:	
Langworthy Names	329
Other Names	343

LIST OF ILLUSTRATIONS

	Opposite Page
Langworthy Coat-of-Arms	*Frontispiece*
Hollum Langworthy (64)	III
First Langworthy Reunion	VII
William Franklin Langworthy, the Author (65)	VIII
Widecomb, Devon, England	1
Langworthy, near Widecomb, England	1
Samuel and Mercy (Saunders) Langworthy (8)	14
Peleg Langworthy (23)	22
Rev. John Martin Langworthy (44)	28
William Franklin Langworthy (57c)	35
Judge Shirley Langworthy Huntington (61)	37
Group of Hollum Langworthy's children (64)	40
Dr. Orthello Sidney Langworthy (68)	45

Opposite Page

Dr. Orthello Richardson Langworthy (68) 49
Mr. and Mrs. Roderick (Sherman) Langworthy (91) . 53
Irwin Langworthy (75) 59
Dr. Howard Tracy Langworthy (75) 62
Samuel Langworthy (88) 67
Dr. John H. Rathbone (69) 83
Dr. Josephine L. Rathbone (69) 87
Morgan Langworthy and sons, Clayton and Raymond (71) 92
Charles Elmer Langworthy (85) 100
Alfred Amos Langworthy (201) 106
John Langworthy, Jr., and his wife, Sarah (223) . . 116
Sons of John Langworthy, Jr. (223) 118
Col. and Mrs. Frederick Langworthy Palmer (239) . 126
Benjamin Franklin Langworthy, Esq. (245) 130
Oliver Babcock Langworthy (255) 136
Dr. James Langworthy (299) 158
Robert Langworthy (302) 160
Solomon Hoxie (77) 170
Ross C. Langworthy (83) 190
Isaac Russell Langworthy (407) 212
Mrs. Mary (Langworthy) Crissey (418) 216
Lyman Barker Langworthy (429) 222
Lyman Barker Langworthy's Family Tree 224
Mrs. Mary (Langworthy) Temple (432) 226
Harvey Peter Langworthy (439) 228
Dr. Charles Ford Langworthy (453) 236
Herman Moore Langworthy, Esq. (466) 242
Dr. Stephen Langworthy (485) 258
James Lyon Langworthy (486) 260
Lucius Hart Langworthy (493) 264
Edward Langworthy (498). 268
Solon Massey Langworthy (503) 270
Edward Lyon Langworthy (510) 276
Augustus James Langworthy (512) 278
Seventeenth Langworthy Reunion at the home of the Secretary, William F. Langworthy, August 15, 1907 299
Ashburton, Devon, England 308
Langworthy Road, Seedley Park, Salford, England . . 308

BOSTON PUBLIC LIBRARY

First Langworthy Reunion

Held at the home of Mr. and Mrs. Hollum Langworthy (64), near West Edmeston, N. Y.

Introduction

The preparation of this genealogy meant writing thousands of letters, much special travel and an outlay of hundreds of dollars. Some readers may be curious to know why I happened to undertake it. I suppose the impelling reason was my own inclination and taste. From my earliest childhood local history and family relations afforded great interest. As I grew older this passion increased and culminated in the study of various ancestral lines but the one of greatest appeal was the family whose name I bore. For more than forty years I have been collecting the material on which this history is based. During the years when I was actively engaged in teaching little time could be spared and application was more or less spasmodic. Since my retirement in 1934 it has taken the lion's share of my time.

At all times I was supported by the influence of my father, Hollum Langworthy (64), who was always ready to assist with money and advice. Both of my parents were devoted to their kindred. In carrying out their desires they originated the Annual Reunion of the Descendants of Andrew and Rachel (Hubbard) Langworthy (1) and the first two gatherings were held at their home near West Edmeston, Otsego County, New York. The first took place June 11, 1891.

Next I must acknowledge my obligation to the Reunion itself. This organization has cooperated with all of our efforts and has given financial support in making our plans known. I was chosen secretary and genealogist in 1900 and have served continuously since that date. It seems fitting that the history of the Reunion should be given and you will find it in Appendix III.

It seems deplorable that men and women should not know about their own ancestors while so much thought is given to the pedigrees of their horses, cattle and even their dogs and cats. The generations in the human family are so long that no one can find many generations between himself and his first American ancestor. It is not difficult to remember one's own line of descent if it is once known. To learn how our forefathers lived and struggled to establish themselves in a new land, to learn how

well they succeeded in building our splendid civilization should be a stimulus to aggressive and right living. While the Langworthys have not been one of the most prominent families they have done their full share in originating and developing those principles on which our splendid nation rests.

It is interesting to know that our earliest American ancestors were residents of Rhode Island, the first civil government to hold tenaciously to the right of every individual to worship God according to the dictates of his own conscience, or the complete separation of church and state. Our forefathers were among those who suffered for conscience' sake. The tradition in the branch of the family to which the author belongs is that Andrew Langworthy was driven from England by religious persecution leaving a considerable estate behind. If that is true it may explain how he happened to settle in Rhode Island, the one spot in Christendom where perfect religious freedom was established. Though the smallest of the colonies its influence in this particular leavened the whole group and our nation led the whole world in maintaining this right.

The Langworthy family has been a sturdy middle class family whose members have engaged in all kinds of endeavor. Perhaps the greatest number have been tillers of the soil, the most fundamental and necessary activity. Many have distinguished themselves in business, medicine and education. Some have been lawyers. As a whole they appear to be particularly well adapted for medicine and a considerable number have won high rank in that profession. Any good work has had its appeal.

We wish to express our thanks to a multitude who have contributed data for the completion of this record. Very little material had been gathered before this was undertaken. A few articles should be mentioned. The earliest in preparation was Lyman Barker Langworthy's (429) *Memorandum and Reminiscences, Personal Sketches and Memoirs of the Family Langworthy.* He started writing this in 1848 and it was continued till near the end of his life, the latter part like a diary, making note of the principal events year by year. He says he recorded "such facts as were within my knowledge of my progenitors." With no available records he must have depended upon tradition and much he gave modern research proves incorrect. He had valuable data for those who were closely related to him.

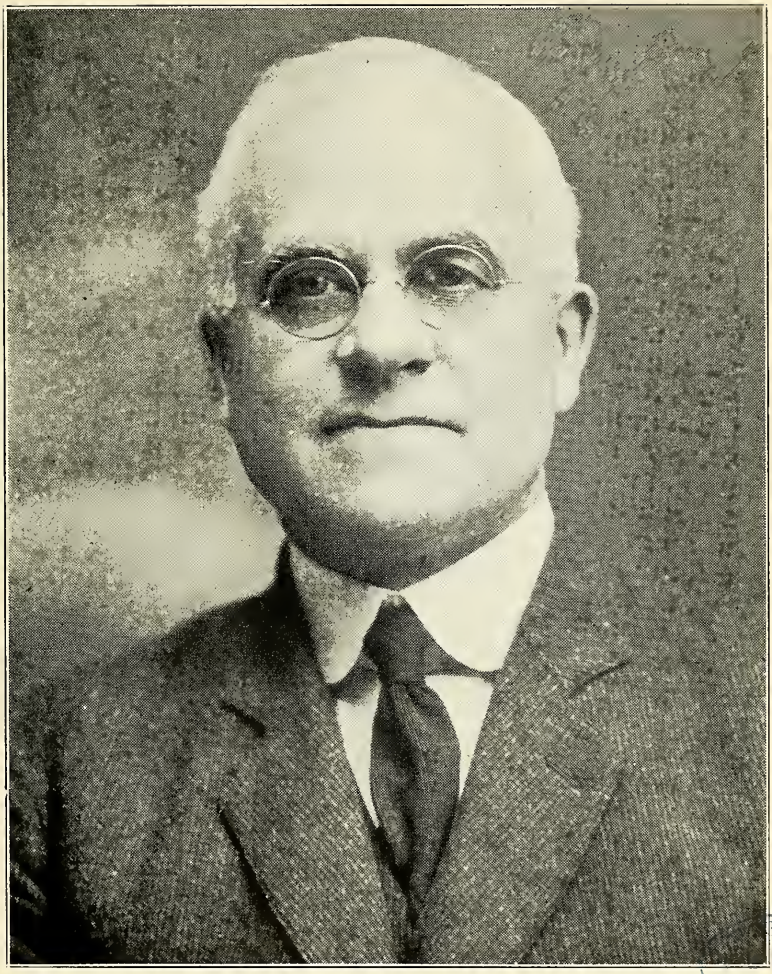

William Franklin Langworthy, The Author (65)

Alfred Amos Langworthy (201) of Hopkinton, Rhode Island, published a series of articles in the Hope Valley (R. I.) Advertizer in the eighteen hundred nineties. They were eighteen in number and while they gave much general information they were more particularly concerned with the descendants of Thomas Langworthy (187). His data have proved accurate and valuable. A long and helpful correspondence was carried on with him.

Colonel F. L. Palmer (239) of Atlanta, Georgia, wrote a Langworthy Genealogy which was mimeographed and distributed in 1904. A revised edition was sent out in 1927 and a third much more full in 1932. This contained data for the descendants of Robert and Mary (Brownell) Langworthy (186) and much information about families allied with the Langworthys. It covered much the same field as the records of Alfred Amos Langworthy but gave more facts about the Langworthys who had settled about Alfred, New York. His work was very helpful.

Among others whose correspondence has made large contributions the following must be mentioned:

Dr. C. Ford Langworthy, formerly of the Agricultural Department, Washington, D. C.
Harvey P. Langworthy, Rochester, N. Y.
Hiram P. Langworthy, Tulsa, Oklahoma.
Freeman H. Langworthy, Warren, Pa.
Mrs. S. B. Langworthy, Leavenworth, Kansas.
Mrs. Flora Langworthy Hiscox, Baldwin, N. Y.
Mrs. Minnie Langworthy White, Ithaca, N. Y.
Mr. and Mrs. R. S. Langworthy, Brookfield, N. Y.
F. E. Udell, St. Louis, Mo.
James C. Collier, Dubuque, Iowa.
Mrs. George S. Skinner, Princeton, Ill.
Mrs. Mary F. Langworthy Lee, Portland, Oregon.
Mrs. J. S. Langworthy Stephens, Dubuque, Iowa.
Mrs. Frances F. Langworthy Poole, Dubuque, Iowa.
Byron A. Langworthy, Ceres, N. Y.
Mrs. Ben Osborn, Eau Claire, Wis.
Mrs. George R. West, Los Angeles, Cal.
Mrs. Mary Langworthy Crissey, Jamestown, N. Y.
Phineas Jason Langworthy, Harpersfield, Ohio.
S. S. Madigan, Syracuse, N. Y.
Mrs. Bessie Galbraith, Washington, D. C.

Mrs. Celia Langworthy Cooley, Santa Clara, Cal.
Mrs. Mary Langworthy Temple, Muskegon, Mich.
Isaac Russell Langworthy, Hoosick, N. Y.
Mrs. Ada Langworthy Collier, Dubuque, Iowa.
Mrs. Lena C. Merz, Jamestown, N. Y.

The author recognizes that this is not a perfect genealogy. Many circumstances prevented that. In some cases records from different sources varied. Those which seemed most reliable have been used. It could not be made complete for data from many families could not be secured. Scores of inquiries were not answered. In some groups records have been lost. The sketches of some families are more complete than others. This results from the fullness of the information received. It has been our aim to treat all the same but we are not gifted with any supernatural knowledge. It all had to be gathered by diligent study. To make the records as complete as possible has been the aim. We hope it will meet with the approval of all.

Our plan has been to give some account of Andrew and Rachel (Hubbard) Langworthy's immediate family and then take up in as full detail as possible the records of their three sons who left families. These are taken in order of birth as near as we could ascertain that fact. They come in this order: Samuel, Robert, James. It may be that other children left posterity but if so we have not been able to find any trace of them.

William Franklin Langworthy

11 Charles Street
Hamilton, N. Y.

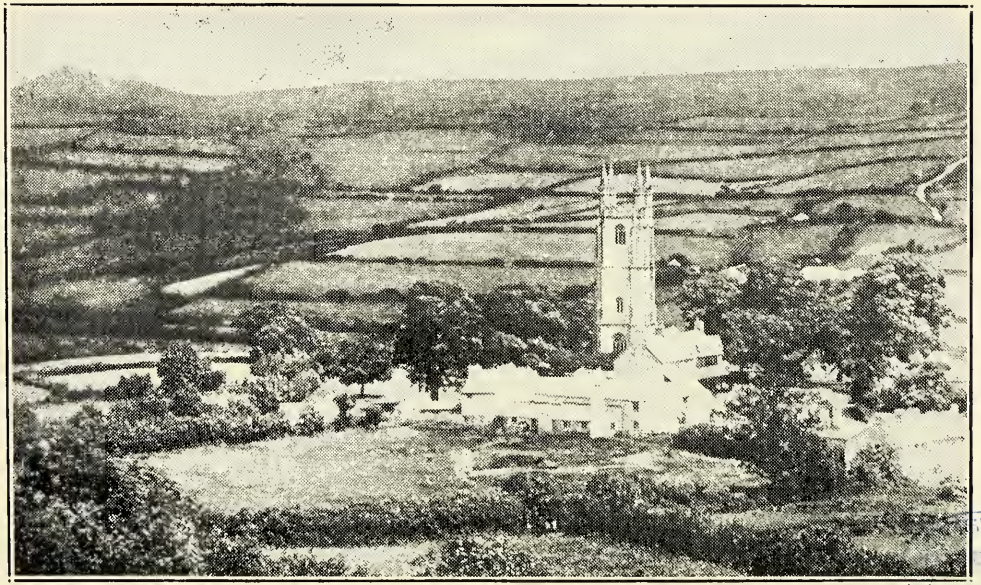

ETON
LIC
LIBRARY

Widecombe, Devon, England

STON
BLIC
LIBRARY

Langworthy, near Widecombe, Devon, England

THE LANGWORTHY FAMILY

Andrew Langworthy

Little is known of the early history of Andrew Langworthy. No one can tell where he was born or when. Of Lawrence Langworthy, the pewterer, who came to Rhode Island at an early date, we know much more. His is the oldest monument in memory of a Langworthy that has been found in America. It is situated in the Willow Cemetery (now called the City Cemetery) in Newport, R. I. The inscription says he was "of Ashburton, in ye county of Devonshire." He "died Oct. ye 19, 1739, in ye 47 year of his age."

Some of the prominent genealogists of Rhode Island assume that Andrew was a brother of Lawrence; others that he was father. Neither hypothesis seems possible for the date of Lawrence's birth appears to be too late. The fact of both having come to Newport suggests that they were probably related and leads us to suppose that Andrew also came from Devonshire. The name is common in that county and has been for a long time.

On our visit to England in 1927, Mr. Richard Langworthy of Plymouth gave us much valuable information about the family. He said there were two farms and a village in the parish of North Lue, near Holesworth in North Devon, called Langworthy, a Langworthy farm near Widecombe-in-the-Moor and a residence in Elburton with Langworthy on the gate. He also gave the names and addresses of many Langworthys and told of several who had met death in the World War. We met a few of the living. I visited the farm near Widecombe and found the surroundings very interesting. A picture taken from the farmyard shows the appearance of the house and some of the outbuildings. The farm is not occupied or owned by Langworthys at the present time and has not been for many years but the name Langworthy still persists.

The author has found many references to Langworthys of past generations. A goodly number lived in Devon; some in other parts of England. Appendix IV gives some of these facts.

A search of all existing Vital Records of Ashburton and the adjoining parishes of Woodland, Bickington, Islington and Widecombe has been made without revealing any Langworthy to be identified with Andrew unless it might be Andrewe Langworthie, son of Richard, who was baptized at Widecombe "30 Nov. 1610." Widecombe lies six and one-half miles north of Ashburton which is the principal town in that district. It has been an important center and still is to some extent. At one time it was a stanary town and elected two members of Parliament. It might naturally be given as the place from which one came even if one really came from a neighboring parish. The name Lawrence Langworthy is common in the records of Ashburton but no Lawrence born between 1690 and 1695, the date of Lawrence of Newport, R. I., could be found. We must keep in mind the incompleteness of the records. They are mostly church records and only the Established Church kept them with regularity. If the families from which Andrew and Lawrence came were not members of that church we could not expect to find any mention of them. There is a tradition in the branch of the family to which the author belongs that Andrew was driven from the country by religious persecution and fled leaving much property behind.

We are also without information as to the ship by which Andrew came to America, or when he landed. Some say he was at Newport as early as 1642 but no exact time for his arrival can be fixed. The first definite date is the record of his baptism by Rev. Obadiah Holmes, "at the mill" in Newport, on Oct. 6, 1652. We do not know his occupation. He bought and sold land but not so extensively as some other pioneers of Newport. A few deeds are in existence, but the number does not indicate that he was a large landowner. The Newport records are not very complete, however, because of the treatment they received during the Revolution. (See Richman's *Rhode Island* of the American Commonwealth Series, page 259.)

When the British surrendered Newport in 1779 loyalists seized the town records and placed them on a warship to be carried to New York. The vessel sank in Hellgate, the records were saved but had been soaked in salt water. Washington recovered them through the British general Sir Guy Carleton and they were returned to Newport, where they rested for a

long period before an attempt was made to restore them. As a result the records are fragmentary, much having been permanently lost. In the few deeds to which Andrew was a party his occupation does not appear. Some have suggested that the early Langworthys may have been sailors and certainly some of them were, but there is nothing to indicate that Andrew was a sailor. There is nothing to suggest that he was a tradesman. The matter will have to remain in obscurity unless additional information comes to light.

As to Andrew's character we infer that he was a moral, upright citizen, because of the associations he established. He was baptized into the membership of Dr. John Clarke's Baptist church at Newport early in its history, married the daughter of Samuel and Tacy (Cooper) Hubbard who were among the most prominent leaders of the Baptist church, and soon joined them in the membership of the recently formed Seventh Day Baptist Church of which they, and Rachel, Andrew's wife, were charter members. The Hubbards were among the sturdiest religious leaders of the colony.

We have a glimpse of Rachel's household activities in one of her father's letters. On Feb. 26, 1676-7 he wrote to his nephew, John Brandish of Boston, " . . . . My wife and daughter Langworthy desired me to write about flax, yt if y° bring some 20 pound if at a pound of flax for a pound of wool; its so at Stonington; if bring Indian corn its now 4 pound of wool for a bushel & I think it will be more." Rachel's character seems to have made an impression on the leaders of other communities. At the close of a long letter to Samuel Hubbard from "the Church of Christ at Providence" dated 18th 2 mo 1670 these words are found,

> Commend us unto your wife and daughter Rachel.
> Subscribed by the appointment of the church,
> Thomas Olney, senior.

The principal events in the lives of Andrew and Rachel which have come down to us are as follows:

Andrew Langworthy[1] probably born in Devonshire, England. He may have been Andrewe Langworthie, son of Richard, who was baptized at Widecombe "30 Nov. 1610." See Widecombe Vital Records, Appendix V.

1652, Oct. 6. Baptized "at the mill" by Rev. Obadiah Holmes.

1655. Freeman of Newport.

1656, March 10. One of 98 to begin negotiations for the purchase of Canonicut (Jamestown Island). His name spelled Langworth.

1657, May 19. Freeman of "this Collony."

1658, Nov. 3. Married Rachel Hubbard.

1660, June 29. One of 76 to purchase land in Misquomicutt (or the Narragansett country) from the Indian chieftain, Sosoa.

1666, May 7. Member of "Grand Jurry at Newport. Genrl Court of Tryalls."

1666. One of 98 persons to sign for purchase of Canonicut.

1676, Feb. Joined Seventh Day Baptist Church in Newport.

1680. Taxed 4s 4d. Austin says he died this year but see Hubbard's statement just below.

1686, March 28. Samuel Hubbard writes that his three sons-in-law were living.

1690, July 4. Deeds 50 acres "in Misquomicutt allias Westerly in ye Collony of Rhode Island & providence plantations, which he had purchased of Hugh Moshier, to heirs of William Reap." Deed is found in Appendix VI.

Between 1690 and 1692 seems to have been the time of his death. This is fixed by date of above deed and the fact that his name is omitted from the church list dated 1692.

Rachel Hubbard was the daughter of Samuel and Tase (Cooper) Hubbard and was born March 10, 1642, at Agawam, now Springfield, Mass. She was taken by her parents to Fairfield, Conn., in 1647 and later, Oct. 12, 1648, to Rhode Island.

1658, Nov. 3. Married Andrew Langworthy.

1661, Sept. 29. Baptized by Elder John Crandall.

1666, Jan. 15. Began "keeping of the Lord's holy 7th day Sabbath."

1671, Dec. 23. Entered into a church covenant with William Hiscox, Stephen Mumford, Samuel Hubbard, Roger Baster, Sister Hubbard and Sister Mumford (Organization of the first Seventh Day Baptist Church in America).

1674, Sep. 30. Was baptized and had hands laid on her by Rev. William Hiscox of the Seventh Day Baptist Church. (Down to the present time a large part of the descendants of Andrew and Rachel have been members of that church.)

May 7, 1688, Samuel Hubbard wrote to Richard Brooks of Boston, "The mesles is not gone here, my daughter Rachel have them and some of her family."

1692. On church membership list at Newport.

1699, Sept. 17. Member of a committee of the church to visit Sarah Tifft in answer to her request.

1708, July 21. On church list.
5d. 9m. 1712 follows above entry. It has been suggested that it is the date of Rachel's death.

It is impossible to name all of the children of Andrew and Rachel or to give the relative age except the oldest. At first we did not know the number and only reached it by a process of elimination from data contained in a letter Samuel Hubbard wrote to his sister, Mary Greenleaf of Boston, on March 28, 1686.

Just now I remember what my mother's words were near 70 years ago. That thankfulness for mercys was a coning way of begging more mercies. Psalm 103, 12, 17, 18. And I may say with old Jacob, Gen. 32, 10, that I came over with myself and God have made me 3 bands. This day I heard God have added one grandchild more to my store, that now I have grandchildren 28, great grandchildren 10, son-in-laws 3 & my 3 daughters now alive, 4 I buried; my all and mine 49. And I may say with apostle John, 3 John 4, I have no greater joy than to hear of my children walking in the truth, & with me and my wife all of them and two of their husbands the other is a baptized person, & two of my grand daughters & both of their husbands with me also.

The public records show that Thomas Clarke was born to Hubbard's daughter Bethiah, who had married Joseph Clarke on March 17, just before the letter, and he was her eighth child. His other daughter Ruth married Robert Burdick and had nine children that grew up, one died young. These were all of Hubbard's family to have children. This shows that Andrew and Rachel had at least ten.

With the full information about the families of the Clarkes and Burdicks it is disappointing to find so little about the Langworthys. The explanation seems to be that the Burdicks and Clarkes removed from Newport to Westerly, R. I., where the records have been preserved.

The above conclusion about the number of children in the family is verified by an article in the *Literary Diary of Ezra Stiles, Pres. of Yale Univ.*, Vol. III, page 82. (A copy is in the Syracuse Public Library—Reference and History Room.)

A singular gravestone:

Ebenezer

Samuel Hubbard aged 10 of May 78 yeres

Ould Tase Hubbard aged 27 Sep. 79 yeres and 7 mons
4 Jen. maryed 51 yeres
1688 14V psal 4. God have given us 7 children 4 ded 3 living
Ruth Burdick 11 1 ded 10 living
Rachel Langworthy had 10 children 3 ded 7 living Bethiah Clark 9 living
Great Grandchildren
B
Naomi Rogers 1 ded 4 alyfe
B
Ruth Phillipes 1 ded 4 alyfe
C
Judah Maxson
Thomas Burd

I took this inscription off a gravestone in a family burying place on Bp. Berkleys White Hall farm on Rh. Isld about A. D. 1763. Collector Robinson bought the lease about 1765 and demolished the gravestones & put them into wall: so that all is lost. From a loose paper which I wrote 1763 I now copy here. Saml Hubb (d) was a Baptist Teacher—settled at Newpt about 1648 and made this Eben. 1688. Intricate as it seems, more is contained on this stone than can be given in other words in so small a space. I think 1688 must be a year common to 4 dates. I should suppose the stone erected Sept. 27, 1688 when the wife was aet 79 & 7 mo. and Mr. Hubb (d) was aet 78 on 10 May that year & on 4 Jany. that year they had been married 51 Yrs. The 14V psal 4 is 145th Psalm & 4th v., one generation shall praise thy works to another. The B & C I think a beautiful way of expressing lineal desecents. Thus Naomi (B) Rogers I take to be Naomi Burdick who married Rogers so Judah Maxson was daughter of Bethiah Clark & will be read Judah Clark.

This proves that Andrew and Rachel had ten children and agrees with what we had learned by the other reasoning. It also shows that three of their family had died between March 28, 1686 and Sep. 27, 1688. (We wonder if they died of the "mesles.")

For fuller account of Samuel Hubbard consult Appendix VII.

The following list contains the names of all the children of Andrew[1] we have been able to find, with approximate dates of birth:

Samuel, b. about 1659; d. before or during 1711.

John, b. about 1661; d. between 1692 when his name is on the list of members of the Newport Seventh Day Baptist Church, and Sep. 30, 1700, when a committee

of the church was "appointed to visit Elizabeth Langworthy, John's widow, to enquire into her state and proceed therein as the Lord shall direct."
Andrew; d. of small pox at the fort in Newport, 1739.
Robert, b. about 1675; d. about 1720.
James, b. 1680; d. 1720.

We can find very little information about John, which we give at this point, then take up the records of the others in probable order of birth, but keeping in mind that James may be older than Robert.

John[2] married Elizabeth —— (d. after Sep. 30, 1700).

In Bodge's *Soldiers in King Philip's War*, as quoted in N. E. G. & A. R., Vol. XLIII, page 269, a John Langworthy was at the garrison at Westfield, July 24, 1676. While this John, son of Andrew, was young to be in the military service, such cases are not unknown. Cole's *History of Washington and Kent Counties*, page 770, records that Daniel Babcock of Hopkinton enlisted as a recruit to serve when wanted, during the Revolution, when 14 years old. He was born Aug. 31, 1762. An account of his service may be found in the *Babcock Genealogy*, page 113. A Langworthy relative tells me she personally knew Col. George W. Johns, formerly of Fairfield, Ill., who enlisted at the age of 12 in the Civil War and came out, at the age of 16, a colonel.

It seems probable that this John was the father of John Langworthy, who married Mary Lewis before Aug. 4, 1721, when Mary Langworthy, the oldest daughter of Daniel Lewis, and her husband, John Langworthy, join in certain deeds with her brothers and sisters, transactions apparently connected with the settlement of her father's estate. This John left a will dated July 13, 1748, which gives his estate to be equally divided between his son John and daughter Mary Lanphear.

From the Vital Records of Rhode Island, Vol. V, page 18, we learn that Mary Langworthy married Jan. 22, 1739, by Elder John Maxson, Nathan Lanphere.

6 children born in Westerly (Lanphere):

Mary, b. Apr. 5, 1740.
Nathan, b. Feb. 18, 1742. He was twice married. A daughter by his first wife was Hannah who married Nathan Stillman and lived in Brookfield, N. Y.
Elisha, b. Jan. 21, 1744.

Jonathan, b. Apr. 19, 1748.
Langworthy, b. Feb. 5, 1753.
Amey (corrected in lead pencil to Amos), b. March 20, 1755.

Mary Langworthy Lanphere appears to have died some time before Dec. 7, 1758, for at that time Nathan Lanphere married Anna Champlain.

There are two families whose ancestor was a John Langworthy one of which may be descended from this younger John, but we have not been able to find sufficient information to make their connection certain.

These facts come to us from the Record Book of the General Court of Trials, 1671-1724, Newport, R. I.: "At a general court of tryalls for ye Collony of Rhode Island and providence plantations the 4th day of September 1694: Jurymen: Andrew Langworthy."

The same thing appears in March 26th, 1695, and the name does not occur again in the Newport records probably because he moved to Little Compton. He married about 1729 at Little Compton. A son, Joseph, was born May 10, 1710. Andrew Langworthy, of Little Compton, Bristol County, Mass., deeded land to Samuel Langworthy, Husbandman, of Westerly under date of July 1, 1717.

History of the Descendants of Samuel Langworthy the Oldest Son of Andrew

1 Samuel Langworthy[2]. Born about 1659; d. before or during 1711; m. July 21, 1680 (?) Rachel ——, b. —— d. before Nov. 23, 1716. Rachel Langworthy was baptized into the membership of the Westerly Seventh Day Baptist church on July 21, 1708. Whether it was this Rachel or her daughter we can not tell.

Nov. 23, 1716. John Phillips and Ruth, his wife, swear that Samuel Langworthy was the oldest son of Andrew Langworthy, "form. of Newport, but died at Pettyquamscott."

Nov. 26, 1716. Joseph Crandall swears as above and that said Samuel Langworthy and his wife lived at Newport, R. I., near Turner's Lane, and died at Pettyquamscott.

Ruth (Burdick) Phillips was own cousin of Samuel, and Joseph Crandall was probably his son-in-law, though there is some uncertainty about this because Joseph's father as well as his oldest son bore that name.

Nov. 28, 1711, is fixed as the latest possible date of death because at that time another Samuel, undoubtedly son of this Samuel, was buying property as grandson and heir of Andrew Langworthy of Newport.

Tradition says that Samuel was a sailor and the author has a piece of logwood which he is said to have brought from the West Indies.

It seems probable this family was small since Samuel (2) is referred to as grandson and heir of Andrew, no brothers or sisters mentioned.

3 children:

2 Ann; d. probably in 1773, for her will was probated Nov. 29, 1773.
6 Samuel; d. Aug. 1, 1763.
Rachel; d. after Feb. 19, 1745/6.

Joseph Crandall in his will charged his sons, Joseph, James and William, to "keep and maintain my sister-in-law, Rachel

Langworthy, with all ye comfortable necessaries of life during the time of Her Natural Life." Rachel was probably an unmarried sister of Ann and Samuel though she may have been the widow of an unknown brother.

2 Ann Langworthy[3] (Samuel[2]). Born ——; d. probably in 1773, date of the proving of her will; m. Feb. 15, 1716, Joseph Crandall, d. before July 30, 1750, which is the date his will was offered for probate.

8 children:

3 Joseph, b. Jan. 21, 1717(?).
4 James, b. May 12, 1719.
William, b. Aug. 6, 1721; m. Deborah Crandall and had Henry who married Mary Greenman and Stennett who married —— Greenman. He was known as Captain William.
Simeon, b. Jan. 15, 1724; m. Mary Sweet.
5 Joshua, b. Oct. 15, 1727.
Ezekiel, b. Nov. 21, 1730; d. young.
Ann, b. July 21, 1733; m. Dec. 14, 1752, James Rhodes in Westerly, R. I.
Benjamin, b. Nov. 20, 1736; m. Alcie or Elsie Kenyon.

3 Joseph Crandall[4] (Ann[3], Samuel[2]). Born Jan. 21, 1717(?); m. (1) Elizabeth Crandall, daughter of John of Hopkinton; (2) Martha Crandall, half sister of Elizabeth.

7 children, by Elizabeth:

Jonathan, b. Feb. 6, 1739; Revolutionary soldier; m. Elizabeth Wells.
Phineas, b. Apr. 16, 1743; m. (1) Ruth Rogers; (2) Hopestill Beebe.
Anna, b. Aug. 23, 1745.
Elijah; Revolutionary soldier; m. Eunice Broughton.
Joseph, b. Feb. 17, 1751; m. Mary Ladd of Charleston.
Sylvester, b. Nov. 7, 1752.
Elisha, b. 1756.

4 James Crandall[4] (Ann[3], Samuel[2]). Born May 12, 1719; m. (1) Damaris Kenyon, Feb. 27, 1742; (2) Mrs. Elizabeth (Chase) Saunders.

15 children, the first nine by first wife:

Eunice, b. Jan. 24, 1744; m. Augustus Stanton.
Ezekiel, b. Oct. 11, 1746; m. Mary Pendleton.

Damaris, b. Sep. 8, 1749; m. Joseph Pendleton.
Enoch, b. Nov. 1, 1752; m. Hannah Crandall, daughter of Col. John.
Christopher, b. Sep. 1, 1755; m. Tacy (Fink) Babcock.
Augustus, b. March 27, 1761; m. Thankful Saunders.
Cynthia, b. Feb. 4, 1763.
Charlotte, b. May 10, 1764; m. Paul Babcock.
James, b. July 16, 1766; m. (1) —— Maxson, (2) Thankful Babcock.
Elizabeth, b. Aug. 8, 1769; m. Amos Rogers.
Mary (Mercy), b. Aug. 5, 1771; m. Jonathan Kenyon.
Oliver Chase, b. Sep. 30, 1773; m. (1) Abigail West, (2) Lydia Colgrove.
Damaris, b. July 16, 1776; m. John Babcock.
Nancy, b. Sep. 14, 1778; m. Dennis Hale.
Fanny, b. Sep. 14, 1778; m. John K. Kenyon.

5 Joshua Crandall[4] (Ann[3], Samuel[2]). Born Oct. 15, 1727; m. (1) 1751, Eunice Kenyon, (2) Oct. 20, 1762, Abigail Crandall.

13 children, six by the first wife and seven by the second:

Beriah, b. July 5, 1752, in Westerly, R. I.
Sarah, b. Apr. 21, 1754, Westerly.
Lucy, b. May 2, 1756, Westerly.
Luke, b. May 29, 1758, in South Kingston.
Eldredge, b. March 5, 1760, South Kingston; m. (1) Mary Crandall; (2) Susan Harvey.
Joshua, b. Apr. 16, 1762, South Kingston; d. Dec. 17, 1795.
Peter, b. Aug. 1, 1763, South Kingston; m. Nancy Bliven.
Joseph, b. Nov. 18, 1765, in Westerly; m. (1) Molly Green; (2) Annis Taylor.
Betsey, b. March 1, 1768, in Westerly; d. Nov. 26, 1779.
Clement, b. May 7, 1770, in Westerly; m. Susan Davis.
William, b. May 4, 1773, in Westerly; d. Sep. 29, 1786.
Martin Luther, b. March 28, 1776, in Westerly.
Nathan, b. July 26, 1779, in Westerly; d. June 1, 1813.

6 Samuel Langworthy[3] (Samuel[2]). Born ——; d. Aug. 1, 1763; m. Aug. 7, 1736, by Elder John Maxson, Mary Crandall, daughter of John Crandall of Hopkinton, R. I. (She d. before May 29, 1766, the date her will was proved.)

Westerly Land Evidences, 1707–1717, Page 92, has this entry:

To all people to whom these presents shall com know that I Ebenezer Serls of the town of Stonington and collony of Connectticutt now & for and in consideration of the sale of a tract

of Land and dide given by my father John Serls of the town and Collony afors[d]—which ded is to be found & past over unto Andrew Langworthy of the town of Newport and Collony of Rhoad Island and for the consideration of the sum of twenty Shillings to me already paid by the Grandson and heir of the afors[d] Andrew Langworthy Samuel Langworthy of the town of Westerly & Collone of rhoade island do by these presents give convey and confirm unto ye S[d] Samuel Langworthy his heirs & assigns forever a portion & tract of land which befefor mentioned lying and being in the town of Westerly and Collony aforsaid.

Ebenezer Searls (seal)

A long description of the tract of land follows. The deed is dated "this 28 Day of November in the year 1711 and in the tenth year of the reigne of our Souverigne Lady Ann Queen of Great brittain."

Another record on file in Westerly Land Evidences, 1707–1717, No. 2, pages 113–114, shows that Samuel Langworthy was one of the group of men who purchased a tract of land comprising about 5300 acres in the town of Westerly which the General Assembly had ordered sold on "the second day of october in the tenth yeare of ye Reigne of her majestie Ann Queen of Great brittaine anno Domine, 1711." The land was divided according to the amount contributed toward the expenses connected with its transfer which amounted to £6–11s–7d. Samuel L. made a payment of 1s–9d which would indicate that his share was small.

Cole's *History of Washington and Kent Counties* makes the statement, pages 768–769, "In 1680 a Mr. Samuel Langworthy (son of Andrew) married Rachel ——. He with 33 others bought 5300 acres of vacant land in Narragansett which the Assembly ordered sold, Oct. 2nd, 1711." There may be some question whether it was the father, Samuel[2], or the son but our opinion inclines to the view that it was the son.

The homestead founded by Samuel[3] was situated in that part of Westerly, R. I., which was later set off as Hopkinton Township and was near Hopkinton City. It contained 350 to 400 acres and is now owned by a family by the name of Browning. While some of it is in good tillage the most of it has grown up to weeds, bushes and trees. It descended to Samuel[4] and Joseph[4] and was finally sold to settle the estate of Robert (120). It is stony and hard to cultivate. The whole farm was purchased by

Mr. Browning for less than $2500. A quarry to produce the Westerly granite was opened on it but the quality proved too poor to be worth working. The author used to wonder why so many of his branch of the family had migrated from Rhode Island to the comparatively poor and hilly land of Brookfield, N. Y., but after visiting the old place he could understand the gain.

The old house has been gone for many years, and even the one built by Robert L. to take its place had burned before the author visited the farm in 1902, though its great chimney with several fireplaces still stood. On the farm are two cemeteries, one of which is said to be the burial place of some Indians. The other undoubtedly is the place where Samuel L.[3] and many of his descendants were laid away. Several rough stones still stand but if they ever bore inscriptions they are past deciphering though the author did find one in 1902 which bore the name Mary. It had disappeared on his last visit.

Samuel's will in the stately and formal language of that day disposed of his worldly possessions in minute detail and made his wife Mary his executrix. His wife did not long survive him and her will was approved by the Town Council on May 29, 1766. Her daughter Elizabeth was appointed Administratrix of her estate.

7 children, born in Hopkinton:

Mary, b. May 1, 1739.

7 Elizabeth, b. May 31, 1741; d. probably before 1785.

Rachel, b. June 8, 1743; was alive Feb. 25, 1793; m. Oct. 5, 1771, Timothy Larkin, son of John and Mary (Macoon) Larkin, who were married July 24, 1730. Timothy was born in Westerly, Oct. 10, 1736 and married Sarah Nye at Hopkinton, June 9, 1763. By her he had one child, Sarah b. 1769, who married Gideon Kenyon and died 1848. *Heads of Families in 1790—R. I.*, says, page 43, that Timothy Larkin in 1790 had 3 males 16 and over, 3 males under 16 and 5 females in his family. Most of these must have been children of Rachel but we can find no definite records. Rachel signed a deed with her husband on Feb. 25, 1793.

8 Samuel, b. Nov. 27, 1745; d. Oct. 1, 1818.

Tacy, b. Nov. 20, 1747.

140 Joseph, b. Feb. 6, 1749; d. May 6, 1824.

Hannah, b. June 21, 1752; received as member of the Second Baptist Church of Richmond, R. I., Oct. 26, 1777. Signed call to Charles Boss to become their watchman, Apr. 19, 1781.

7 Elizabeth Langworthy[4] (Samuel[3],[2]). Born May 31, 1741; d. probably before 1785; m. Oct. 22, 1768, Benjamin Kenyon, son of Jonathan of Charlestown, by Joseph Crandall, Justice. She was appointed the Administratrix of her mother's estate on May 29, 1766.

4 children:

Rogers or Roger Kenyon, b. Nov. 5, 1769; m. Apr. 6, 1791, Esther Maxson of Westerly, R. I., and had two children.
Elizabeth, b. Oct. 27, 1771; d. ——.
Augustus, b. Sep. 21, 1773; m. Oct. 11, 1798, Joanna Pendleton and had a daughter Polly, b. Oct. 31, 1799, in Hopkinton.
Tacy, b. June 23, 1777; d. ——.

Elizabeth seems to have died before 1785 when Mr. Kenyon married a second time.

8 Samuel Langworthy[4] (Samuel[3], [2]). Born Nov. 27, 1745; d. Oct. 1, 1818; m. Jan. 24, 1771, Mercy Saunders, daughter of Tobias of Charlestown, by Nathan Burdick, Justice. Tobias was the son of Stephen, son of Tobias, the pioneer. Mercy, b. Sep. 20, 1752, d. Apr. 19, 1822. Both were buried in the First Hopkinton Cemetery. The inscription on the Monument for Samuel reads, "In Memory of Mr. Samuel Langworthy who died Oct. 1, 1818 in the 74th year of his age, after a long and distressing illness which he bore with distinguished patience & breathed his last with humble submission & full assurance of a blessed immortality." Mercy's tombstone bears this inscription, "In Memory of Mrs. Mercy Langworthy relict of Mr. Samuel Langworthy who died Apr. 19, 1822, aged 69 years."

According to his father's will, on reaching maturity he inherited the east half of the homestead, for dividing which with his brother Joseph the father left minute details. He seems to have prospered and apparently acquired Joseph's inheritance for Joseph sold another farm instead of this when he moved to Bridgewater, N. Y., in 1902. There is a tradition that Samuel left a farm to each one of his twelve children but we can not find proof of this though he left a goodly inheritance to each one, perhaps enough to buy a farm.

May 3, 1791 he purchased Lot 80, in Township 19 of the Chenango Twenty Towns. It included 250 acres in what is now

LIBRARY

Samuel and Mercy (Saunders) Langworthy (8)

known as Brookfield, Madison Co., N. Y. It was described as "on the west side of the Unadilla River" though it is two miles away on the hills. June 21, 1802, on the margin of the deed he assigned it to Peleg Langworthy, his second son. Much of it has remained in the possession of his descendants to this time and is now owned by Mrs. Clark Stillman.

12 children, all born in Hopkinton, R. I.:

9 Samuel, b. Sep. 11, 1771; d. Nov. 6, 1853.
16 Tacy, b. July 1, 1773; d. June 17, 1838.
23 Peleg, b. Oct. 7, 1775; d. Aug. 20, 1852.
57b Nathan, b. Nov. 29, 1777; d. July 17, 1839.
89 Saunders, b. Dec. 16, 1779; d. Aug. 25, 1837.
117 Hannah, b. Feb. 19, 1782; d. June, 1856.
120 Robert, b. March 14, 1784; d. Feb. 21, 1865.
126 Martha, b. Feb. 10, 1788; d. Oct. 24, 1819.
129 Elizabeth, b. May 20, 1790; d. March 13, 1871.
130 Daniel Lee, b. July 23, 1792; d. March 19, 1840.
Mercy, b. March 15, 1794; d. 1830; did not marry.
138 Asenath, b. July 28, 1797; d. May 12, 1871.

Of this family six settled in Brookfield, N. Y. This included the eight oldest except Samuel and Robert.

9 Samuel Langworthy[5] (Samuel[4], [3], [2]). Born Sep. 11, 1771; d. Nov. 6, 1853, in Stonington, Conn.; m. (1) July 13, 1796, by Elder William Northrup, Ethelinda, daughter of Joseph and Mary Davis of Westerly, b. June 7, 1767, d. Nov. 20, 1835; (2) Jan. 12, 1836, Lydia Fellows, d. June 17, 1872. She married March 19, 1857, Samuel Chesebrough.

5 children, by first wife:

10 Samuel, b. Dec. 9, 1797, in Hopkinton, R. I.; d. June 17, 1872.
Ethelinda, b. May 30, 1800; d. Feb. 1, 1806.
Tacy, b. Feb. 18, 1803, in Stonington; d. Feb. 17, 1804.
13 George Foster, b. July 10, 1807; d. Apr. 30, 1885.
14 Henry Davis, b. Aug. 11, 1809; d. March 8, 1889.

10 Samuel Langworthy[6] (Samuel[5], [4], [3], [2]). Born Dec. 9, 1797; d. June 17, 1872; m. Dec. 21, 1823, Prudence Chesebrough, b. Oct. 8, 1800; d. June 10, 1881.

2 children:

11 Samuel Chesebrough, b. Sep. 20, 1825; d. Jan., 1909, in Mystic, Conn.

Henry A., b. July 20, 1833; d. Jan. 25, 1867; m. Dec. 31, 1863, Emeline N. Hancox, d. Nov. 1, 1875, aged 31 years, 7 months and 5 days. They had a son, Franklin Henry, b. July 20, 1866, d. Apr. 30, 1867.

11 Samuel Chesebrough Langworthy[7] (Samuel[6, 5, 4, 3, 2]). Born Sep. 20, 1825; d. Jan. 1909; m. Nov. 27, 1867, Sarah C., daughter of Capt. Franklin Hancox. He spent several years in California after 1849, but later engaged in farming between Mystic and Stonington, Conn.; was a director of the National Bank of Stonington.

3 children:

William Hancox, b. Feb. 13, 1869; d. June 21, 1895; m. June, 1891, Bertha Miner. No children.

12 Prudence, b. Sep. 1, 1870; living in New London, Conn.

Emeline Hancox, b. Aug. 7, 1875; d. June 28, 1929; m. June 5, 1900, Henry Wade Evans of Westfield, N. J. Issue: Robert Langworthy, b. Dec. 27, 1902; Elizabeth Adelaide, b. Nov. 2, 1903, m. —— Fellows; Henry Wade, b. July 21, 1913.

12 Prudence Langworthy[8] (Samuel Chesebrough[7], Samuel[6, 5, 4, 3, 2]). Born Sep. 1, 1870; living in New London, Conn.; m. May 20, 1897, Rev. James Romeyn Danforth (b. July 7, 1868). He has been for many years the pastor of a large church in New London.

4 children:

Catherine Hancox, b. Apr., 1898; d. March, 1927.

James Romeyn, Jr., b. March 8, 1901.

Theodore Langworthy, b. Apr. 15, 1905.

Prudence Langworthy, b. Nov. 3, 1909; m. June 24, 1933, Rev. Warren Vinton Murphy; issue: Prudence F., b. Oct. 26, 1934 and Carol Vinton, b. Jan. 31, 1937. Residence, Phenixville, Pa.

13 George Foster Langworthy[6] (Samuel[5, 4, 3, 2]). Born July 10, 1807; d. Apr. 30, 1885; m. Julia Ann Chadwick (d. Feb. 9, 1898, aged 95 years).

3 children:

Thankful F.; d. Apr. 9, 1855, aged 19 years.
Phebe P. C.; d. Oct. 1, 1841, aged six months and 21 days.
Joseph C.; d. Oct. 1, 1863, aged 21 years, at Portsmouth, Va.; Lieutenant in U. S. Infantry.

14 Henry Davis Langworthy[6] (Samuel[5], [4], [3], [2]). Born Aug. 11, 1809; d. March 8, 1889; m. Sep. 23, 1839, Maria P. (b. Apr. 18, 1821; d. Apr. 18, 1892), daughter of Elizabeth Langworthy and Russell Clarke, and his own cousin. He was a farmer in Stonington.

5 children:

Henry Courtland, b. July 2, 1840; d. Jan., 1906. He was blind and did not marry.
Ethelinda, b. Sep. 7, 1841; d. Nov. 11, 1867; m. Dec. 17, 1866, Henry C. Stanton. No children.
Anne Maria, b. May 28, 1843; d. Aug. 16, 1843.
15 James Hamilton, b. June 16, 1845; d. Oct. 18, 1899.
Irving Newton, b. Aug. 16, 1856; d. Apr. 17, 1872.

15 James Hamilton Langworthy[7] (Henry Davis[6], Samuel[5], [4], [3], [2]). Born June 16, 1845; d. Oct. 18, 1899; m. (1) Feb. 11, 1882, Hannah Belle Briggs (b. Aug. 24, 1860; d. June 23, 1887); (2) May 7, 1896, Matilda Clark Stanton, living in North Stonington; now Mrs. Charles A. Mell.

4 children, two by each marriage:

Irving Hamilton, b. March 23, 1884; d. March 12, 1886.
Maria Pierce, b. March 17, 1886; living; m. May, 1903, Frank A. Sheldon and has a son, Reginald Franklin Sheldon.
Henry Hamilton, b. Oct. 9, 1898; m. June 29, 1922, Bertha M. Winkler and has a daughter, Ethel May, b. Feb. 8, 1924.
Muriel, b. Oct. 30, 1899; living in North Stonington; m. Sep. 14, 1918, Joseph Alton Wheeler and has four children: Henry Langworthy, b. June 27, 1919; Phyllis Elaine, b. June 5, 1922; Janice Chesebrough, b. Dec. 15, 1927; Polly Ann, b. July 29, 1931, d. March 13, 1933.

16 Tacy Langworthy[5] (Samuel[4], [3], [2]). Born July 1, 1773 in Hopkinton, R. I.; d. June 17, 1838 in Brookfield, N. Y.; m. Jan. 1, 1792 Charles Babcock (b. Aug. 23, 1770, Westerly, R. I.; d. Feb. 23, 1834, Brookfield, N. Y.). They were among the first

settlers in the town of Brookfield, living on a farm about two miles north of the village. The house they built still stands.

11 children, the first two born in Westerly, others in Brookfield, N. Y.:

Charles Babcock, b. Aug. 28, 1792, Westerly; d. Aug. 29, 1830; m. Aug. 15, 1816 Martha Gardner (d. Aug. 26, 1868(?), Onarga, Ill.). They had (1) Eliza Ann, b. Oct. 8, 1817, m. Francis Utter; (2) Elisha Gardner, b. Apr. 23, 1819, m. Jane Clark; (3) Horace, b. Sep. 13, 1821, d. July 9, 1886, m. Sarah DeShon and (4) Samuel Stennett, b. May 28, 1826.

17 Jonathan, b. July 20, 1794, Westerly; d. May 28, 1864, Brookfield.

Tacy, b. July 20, 1796; d. Sep. 6, 1852, Vernon, N. Y.; m. July 18, 1844, Ichabod Williams at Brookfield. No children.

18 Samuel Langworthy, b. July 7, 1799; d. Apr. 18, 1872, at Adams, N. Y.

Welcome, b. March 30, 1801; d. July 18, 1868, at Danielson, Conn.; m. (1) Apr. 4, 1831, Eliza Scott; (2) Apr. 6, 1842, Mary Ann Wood (d. Dec. 1894). No children.

19 Andrew, b. Oct. 28, 1803; d. Nov. 17, 1860, Kankakee, Ill.

20 Henry C., b. Oct. 13, 1805; d. Jan. 8, 1884, Albion, Wis.

Martha, b. Oct. 29, 1907; d. Oct. 18, 1872; m. Nov. 27, 1843, Abel G. Lewis and had a son, Francis, who married and had a family.

Horace, b. Jan. 31, 1810; d. Aug. 11, 1811.

21 Ellery, b. Nov. 27, 1811; d. May 4, 1865 at Albion, Wis.

22 Albert, b. July 6, 1814; d. May 8, 1884 at Adams Center, N. Y.

17 Jonathan Babcock[6] (Tacy[5], Samuel[4], [3], [2]). Born July 20, 1794; d. May 28, 1864; m. (1) Aug. 12, 1821, Julia T. (b. Nov. 9, 1800 Norwich, Conn.; d. Feb., 1831 Brookfield, N. Y.), daughter of Perez and Julia (Thompson) Chesebrough at Norwich, Conn.; (2) Feb., 1832 Caroline Latham Chesebrough, sister of the first wife (b. Apr. 15, 1802; d. May 29, 1891). He was a farmer. Also ran a tannery in Brookfield.

5 children, all born in Brookfield, two by the first wife:

Cornelia, b. May 23, 1823; d. March 12, 1842; unm.

Julia C., b. Feb. 10, 1831; d. July 19, 1900 at Hamilton, N. Y. Did not marry. Taught for many years. Home at Brookfield until the death of her step-mother when

she moved to Hamilton to live with her brother Hamden. Spent her last years in the home of her niece, Lois (Babcock) Langworthy—Mrs. Wm. F. L.

Charles Felix, b. May 2, 1833; d. Jan. 27, 1882 in Chicago, Ill.; m. Dec. 16, 1874, Anna A. Rogers. Residence West Union, Iowa.

Hamden Randolph, b. July 8, 1835; d. Oct. 14, 1910 Hamilton; m. Dec. 2, 1857 Adelia Donette Beebe (daughter of Eleazer and Lois (Kingsley) Beebe) at North Brookfield (b. Feb. 4, 1837; d. June 29, 1935 at Attica, N. Y., at the home of her daughter, Mrs. Nette (Babcock) Preston). Hamden was a farmer and dealer in cattle and sheep at Brookfield but spent his last years on a farm north of the village of Hamilton, N. Y.

George Hubbard, b. Dec. 23, 1841; d. Aug. 14, 1897, at Hamilton; unm.

18 Samuel Langworthy Babcock[6] (Tacy[5], Samuel[4], [3], [2]). Born July 7, 1799; d. Apr. 18, 1872; m. (1) Nov. 3, 1826, Hannah Williams (b. Sep. 23, 1797; d. July 30, 1830); (2) Apr. 5, 1831 Almyra, daughter of Samuel and Polly (Stillman) Burdick (b. Feb. 12, 1811; d. Nov. 13, 1883, Nortonville, Kansas).

8 children, the first three born in Brookfield, others in Adams Center, N. Y.:

Hannah, b. May 13, 1832; d. June 22, 1853 at Adams Center, N. Y.

Herbert E., b. Sep. 28, 1833, Brookfield; d. May 12, 1909 at Laton, Cal. He graduated from Alfred University, A. B., 1869; was ordained to the ministry at Adams Center. He was a missionary pastor of the S. D. B. Church at various places and organized many churches. He was Home Missionary for Nebraska and Kansas from 1878-1890. He married (1) Sep. 2, 1872, Elvira Stillman (d. Feb. 7, 1873); (2) Lua E. Card June 21, 1874 at Burtville, Pa. (b. Feb. 13, 1852; d. May 21, 1923 at Laton, Cal.).

Angeline S., b. Nov. 12, 1835; d. Jan. 25, 1925, Battle Creek, Mich.; unm.

Sophronia B., b. June 29, 1837, Adams; d. Nov. 10, 1866 at Albion, Wis.; m. March 12, 1860 Oliver Davis, born Hopkinton, R. I.; no issue.

Osman Winslow, b. Dec. 30, 1839 at Adams Center; d. Dec. 11, 1923, at Nortonville, Kan. He was a banker at Nortonville; m. Nov. 8, 1866, Harriet A. Landphere at Nile, N. Y. (b. at Alfred, N. Y. Jan. 10, 1841; d. Oct.

31, 1902 at Nortonville). Adopted, Maude Culver, b. Jan. 24, 1880; m. Almond Burdick.

Charles O., b. March 6, 1841; d. July 31, 1863 at Fort Carrol, D. C., of typhoid fever. He was the sergeant of Co. B, 10th Reg. of N. Y. Volunteers.

Cornelia, b. Jan. 18, 1844; d. Apr. 21, 1931, Toledo, Ohio; m. June 29, 1863 John G. Spicer at Adams Center, N. Y. (b. Jan. 14, 1839 Hopkinton, R. I.; d. Feb. 9, 1903).

Malone S., b. July 16, 1849; living at Battle Creek, Mich.; m. Dec. 28, 1869 Amy Green, daughter of William B. and Elvira (Benjamin) Green (b. Oct. 22, 1857; d. Jan. 24, 1928).

19 Andrew Babcock[6] (Tacy[5], Samuel[4], [3], [2]). Born Oct. 28, 1803; d. Nov. 17, 1860, at Kankakee, Ill.; m. Orvilla Bailey, daughter of Rev. Elias Bailey, Aug. 5, 1830 (b. Dec. 10, 1810; d. Sep. 15, 1868 in Kankakee).

5 children, born in Brookfield, N. Y.:

Norman A., b. Apr. 17, 1831; m. Emogene Bardeen Aug. 29, 1849, at West Winfield, N. Y.; d. Feb. 14, 1906, at Kankakee, Ill.

Elmer, b. June 12, 1836; d. Sep. 10, 1890 at West Winfield.

Dwight I., b. Feb. 22, 1845; d. 1888, Kankakee.

Flora, b. Sep. 12, 1849.

Florence O., b. Apr. 10, 1852; d. May 23, 1932 at Yakima, Wash.; m. May 6, 1879 Herbert H. Wilcox, son of Elijah and Lydia (Strait) Wilcox (b. Nov. 23, 1852 at Cedarville, N. Y.). Home Yakima, Wash.

20 Henry C. Babcock[6] (Tacy[5], Samuel[4], [3], [2]). Born Oct. 13, 1805; d. Jan. 8, 1884 at Albion, Wis.; m. Nov. 16, 1831 at DeRuyter, N. Y., Temperance, daughter of William and Anna (Coon) Burdick (b. Nov. 15, 1811, Albion; d. Jan. 10, 1900). Farmer at Albion.

8 children, born in Brookfield:

Charles W., b. May 15, 1833; d. Feb. 8, 1834.

Emilus W., b. Jan. 9, 1835; d. Feb. 15, 1904 in Los Angeles, Cal.; m. Aug. 26, 1861 Mary E., daughter of Samuel and Susan (Allen) Brown (b. June 30, 1839; d. Dec. 12, 1931 in Los Angeles). Mr. Babcock was a successful merchant in Edgerton, Wis., very much respected.

Henry DeLos, b. Aug. 30, 1837; d. ——; m. Feb. 22, 1863 Sarah E., daughter of Foster and Fanny (Potter) Reynolds (b. Dec. 16, 1837).

Lorene E., b. May 24, 1841; d. Dec. 27, 1929 in San Diego, Cal.; m. Dec. 22, 1863 Irving F., son of John and Mary (Fuller) Winnek (b. March 3, 1838 at Fort Covington, N. Y.; d. 1927). She graduated from Milton College, Milton, Wis., and the State Medical College of Iowa and practiced many years in Iowa, and in San Diego, Cal., after 1887 when they moved to that place.

Cornelia, b. Oct. 28, 1844; d. Nov. 22, 1864.

Tacy M., b. Apr. 2, 1846; d. May 29, 1847.

Martha V., b. Nov. 15, 1849; d. May 25, 1882 at Albion; m. March 9, 1869 Mathew Gibson.

Frances D., b. June 4, 1852; d. ——; m. Feb. 7, 1884 Nathan Kelley.

21 Ellery Babcock[6] (Tacy[5], Samuel[4], [3], [2]). Born Nov. 27, 1811; d. May 4, 1865 at Albion, Wis. He was a farmer and at times worked in a store; m. March 13, 1835 Fanny Burdick (b. March 13, 1814; d. Apr. 25, 1898).

5 children, all born in Brookfield except the youngest:

Catherine Adelia, b. Jan. 6, 1834; d. ——; unm.

Emma Louisa, b. Aug. 16, 1836; d. ——; m. Apr. 17, 1863 Wentworth D. Hillyer.

Hermon, b. Apr. 9, 1838; d. Oct. 2, 1891 at Milton Junction, Wis.; m. Jan. 1, 1861 Charlotte Arminta Odell.

William Elorus, b. Jan. 22, 1842; d. ——; m. July, 1867 Josephine Wright.

Charles Irving, b. May 11, 1850 at Rock River, Wis.; d. ——; m. Nov. 11, 1873 Clarisa Jane Wilcox. He was farmer at Albion.

22 Albert Babcock[6] (Tacy[5], Samuel[4], [3], [2]). Born July 6, 1814; d. May 8, 1884 at Adams Center, N. Y.; m. Feb. 20, 1845 Sophronia O., daughter of Caleb and Susan (Williams) Green (b. Feb. 14, 1816; d. 1890 at Adams Center). A merchant but later owned a large flouring mill at Rome, N. Y.

6 children, the first three born at Brookfield, the others at Verona, N. Y.:

Charles, b. 1846; m. Ella Williams.

Hamilton, b. 1848; m. Nellie Putnam.

Orletta A., b. July 18, 1849; m. March 4, 1869 Orville S., son of Samuel M. Potter (b. Sep. 19, 1847 at Watertown, N. Y.).

Mary A., b. July 20, 1853; m. Jan. 19, 1884 Morris, son of Benjamin Merriman (b. July 26, 1839; d. Feb. 14, 1890 at Copenhagen, N. Y.).

George N., b. 1855; d. unmarried.
Irving, b. 1858.

23 Peleg Langworthy[5] (Samuel[4], [3], [2]). Born Oct. 6, 1775; d. Aug. 20, 1852; m. (1) 1796, Susanna Burdick (b. Oct. 6, 1777; d. May 3, 1844); (2) March 15, 1845, Lydia Champlin (b. June 13, 1791; d. Aug. 20, 1862). He was a farmer in Brookfield, N. Y., probably moved to Brookfield before his father gave him Lot 80 in 1802. A part of this tract has remained in the possession of his descendants till the present time. His descendants numbered 109 in 1893.

9 children, all by the first wife:

24 Mary, b. Apr. 7, 1797; d. Sep. 17, 1872.
Peleg, Jr.; d. ——; m. Harriet Angel and had Eliza Ann, and William who was lost at sea.
28 Celia, b. Apr. 13, 1803; d. July 30, 1896.
31 Nathan, b. Sep. 28, 1804; d. Aug. 13, 1867.
52 Orissa Ville, b. Feb. 18, 1807; d. Feb., 1886.
Eliza Ann, b. March 6, 1810; d. Apr. 14, 1879; m. (1) Silas Rhodes, by whom she had no children; (2) Elliott Davis; children: Libbie, who did not marry; Charles, m. Louise Dutcher and lived in Rochester, N. Y.
Hannah, b. 1813; d. Sep. 19, 1819.
Ethelinda, b. 1815; d. 1887; m. Seneca Gifford (b. 1805; d. 1868). They had: (1) Gilbert Lee, b. Dec. 25, 1842, in Brookfield, d. June 11, 1906, m. June 1, 1864, Ada Fairchild (b. Jan. 13, 1846, d. Aug. 29, 1937); no children; grad. from College of Homeopathic Medicine of Pennsylvania in Philadelphia, practiced two years in Knoxboro, N. Y., and for more than forty years in Hamilton, N. Y.; both prominent in the Baptist church. (2) Effie; met death in auto accident in Los Angeles, Cal., in fall of 1923; m. David H. Beecher; dau. d. in infancy. (3) Fred Lamont, b. 1857; d. 1901.
54 Daniel Lee, b. Apr. 14, 1820; d. Sep. 24, 1855.

24 Mary Langworthy[6] (Peleg[5], Samuel[4], [3], [2]). Born Apr. 7, 1797; d. Sep. 17, 1872; m. (1) John Cowen; (2) George W. Jewett (b. June 14, 1800, Sangerfield, N. Y.).

6 children, the first four Cowens, the last two Jewetts:

25 Ransom, b. Feb. 11, 1817, Brookfield, N. Y.; d. July 11, 1887.

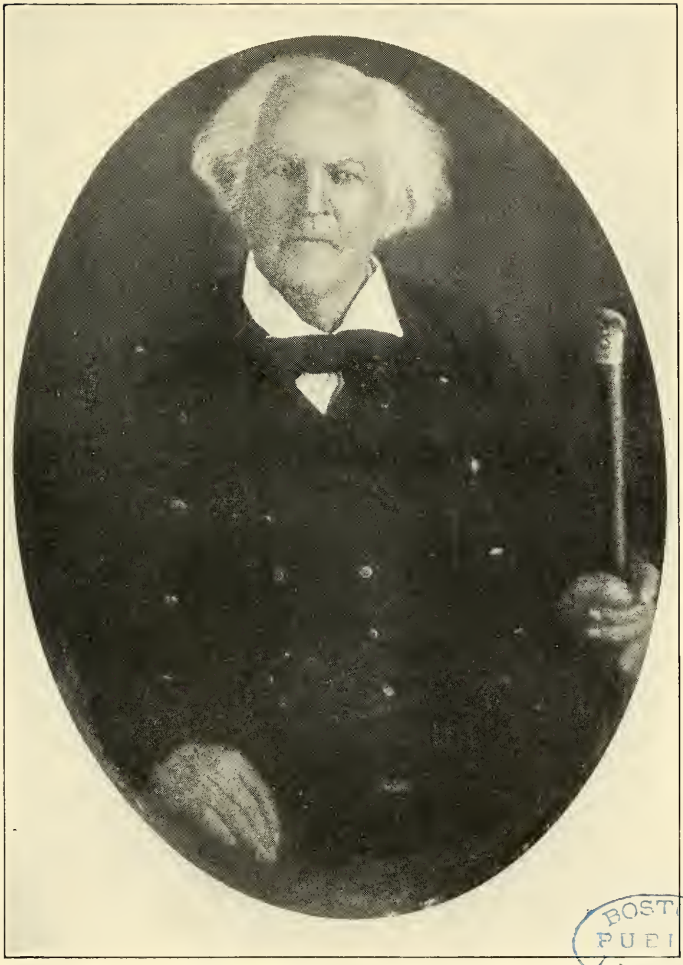

BOSTON
PUBLIC
LIBRARY

Peleg Langworthy (23)

Susan, b. Nov. 17, 1819; d. Aug. 15, 1881; m. Edwin Abbey (b. March 7, 1814; d. Oct. 21, 1885). Had several children, of whom we could find only Maria A. who died July 1, 1862, aged 18 years, 10 months and 23 days; Mary J., who married James M. Hewett and died Jan. 25, 1823, aged 21 years and three months and Edwin.

Maryette, b. Sep. 27, 1823; d. June 12, 1863; m. July 6, 1847, John Meyers; children: Oliver, b. June 22, 1848; d. Dec. 12, 1916; m. 1868, Nancy Kinney (d. Nov. 24, 1889) and Etta Arletta, b. Jan. 18, 1863; d. March 30, 1929; m. March 9, 1880, John Wilson (b. Oct. 2, 1861; d. March 30, 1925).

26 Jane, b. 1824; d. 1904.

Martha Jewett; d. July, 1905; m. (1) George Hewett; (2) Elias Jones. Children by the first marriage: (1) Flora who married (a) —— Sabins; (b) —— Bolio and (2) Clara, who married —— Frazier.

27 Elizabeth, b. Sep. 26, 1839; d. Oct. 16, 1913.

25 Ransom Cowen[7] (Mary[6], Peleg[5], Samuel[4], [3], [2]). Born Feb. 11, 1817; d. July 11, 1887; m. July 15, 1838, at Madison, N. Y., Nancy Johnson (b. Oct. 6, 1816; d. June 7, 1894).

5 children:

Anna Maria, b. Sep. 14, 1838; d. 1917.

George Ransom, b. Oct. 20, 1843; d. ——; m. 1867, Sarah Chamberlin.

John Rush, b. Jan. 3, 1848; d. Apr. 23, 1906.

Clara Adelia, b. Oct. 1853; d. 1856.

Irving Henry, b. Nov. 12, 1857; d. Oct. 11, 1888; m. Anna Jones, lives at Waterville, N. Y.

26 Jane Cowen[7] (Mary[6], Peleg[5], Samuel[4], [3], [2]). Born 1824; d. 1904; m. (1) George Abbey, d. Oct. 30, 1869, aged 47, brother of Edwin Abbey, husband of her sister, Susan; (2) —— Angel; (3) Wm. Wood.

4 children by the first marriage:

Belle, b. Apr. 3, 1848; d. 1929; m. Otis McCartney (b. 1844; d. 1911). No children.

Allen R., b. Apr. 2, 1851; d. Nov. 3, 1910.

Hattie G.; d. June 2, 1882, aged 25 years; m. Fred Parks.

George, b. July 28, 1860; d. Sep. 11, 1926.

27 Elizabeth Jewett[7] (Mary[6], Peleg[5], Samuel[4], [3], [2]). Born Sep. 26, 1839; d. Oct. 16, 1913; m. Oct. 2, 1866, Alonzo L. Brooks

(b. Nov. 28, 1839, d. Jan. 19, 1905), a farmer at Deansboro, N. Y.

3 children:

Adella, b. Jan. 9, 1867; living at Clinton, N. Y.; m. March 31, 1897, Wayne Meacham (d. Aug., 1929); a son died early in life.

Frank Alonzo, b. Sep. 15, 1870; d. Dec. 24, 1917; m. Feb. 1, 1898, Selina Evelyn Langworthy.(95) (See her record.)

Luella, b. Jan. 20, 1880; d. Oct. 22, 1926; m. Jan. 4, 1908, Clayton Lloyd; had Harold R., b. Sep. 22, 1912, and Ethel M., b. May 11, 1917.

28 Celia Langworthy[6] (Peleg[5], Samuel[4], [3], [2]). Born Apr. 13, 1803; d. July 30, 1896; m. Henry Green (b. 1806, d. May 19, 1884); lived at North Brookfield, N. Y.

3 children (Green):

29 Mary O., b. May 10, 1836; d. Sep. 6, 1923.

Levantia O., b. 1838; d. May 24, 1892; m. Stafford Parks and had Henry and Geneva. All dead.

30 Caroline; d. Feb. 1868.

29 Mary O. Green[7] (Celia[6], Peleg[5], Samuel[4], [3], [2]). Born May 10, 1836; d. Sep. 6, 1923; m. Nov. 18, 1863, Gilbert O. Birdsall (b. Oct. 30, 1839, d. June 13, 1919), a physician, practiced at North Brookfield, N. Y., for many years.

4 children (Birdsall):

Lucia A., b. March 25, 1874; d. Apr. 12, 1874.

Geraldine Hubbard.

G. LeGrande, b. 1878; d. Sep. 2, 1934, Utica, N. Y.; m. 1903, Blanche Davies (b. Apr. 23, 1884, d. March 6, 1934). No issue.

Bessie; d. ——; m. June 9, 1909, Charles Sheldon Kling.

30 Caroline Green[7] (Celia[6], Peleg[5], Samuel[4], [3], [2]). Born ——; d. Feb. 1868; m. Joseph Ross. After the death of their parents Caroline's children were cared for by their aunt Mary and took the name Birdsall.

4 children (Ross):

Millard; d. aged 11 years.

Carl W.

Ingham, b. 1866; d. 1908; m. 1887, Cora Fisk; two children: Harry D., b. 1888, d. 1888; Helen, b. Sep. 11, 1900; m. Edward H. McCormick and lives in Rochester, N. Y.
Mary Levantia, b. Nov. 17, 1867; living.

31 Nathan Langworthy[6] (Peleg[5], Samuel[4], [3], [2]). Born Sep. 28, 1804; d. Aug. 13, 1867; m. Nov. 26, 1826, Lucy Ann Dye (b. Oct. 13, 1808, d. Sep. 23, 1885). A farmer in Brookfield, N. Y.

9 children:

32 Nathan Thomas, b. May 5, 1828; d. June 12, 1912.
Abel, b. Nov. 1829; d. Nov. 1829.
44 John Martin, b. March 6, 1831; d. Aug. 17, 1896.
46 Phebe Ann, b. March 21, 1833; d. March 11, 1903.
Samuel, b. March 4, 1838; d. Apr. 29, 1839.
Elmer, b. Sep. 12, 1840; d. Nov. 9, 1925; m. (1) Jan. 1, 1865, Hattie E. Main, (2) 1885, Mary J. Crandall (d. 1918). No children. He served in Civil War, enlisting in Company C of the 176th Regiment of New York Infantry, Nov. 6, 1862.
48 Francena Diana, b. March 1, 1845; d. March 25, 1931.
Lucy Elna, b. Dec. 24, 1848; d. Jan. 28, 1850.
49 Eslie Aurelia, b. Jan. 15, 1853; d. Apr. 19, 1938.

32 Nathan Thomas Langworthy[7] (Nathan[6], Peleg[5], Samuel[4], [3], [2]). Born May 5, 1828; d. June 13, 1912, in Edgerton, Wis.; m. Nov. 7, 1857, Mary Ann Clarke (b. June 5, 1828, d. Feb. 3, 1921). A farmer in Brookfield, N. Y. and Edgerton, Wis.

5 children:

33 Mary Alice, b. Jan. 15, 1859; d. March 30, 1909.
Frank Thomas, b. Sep. 26, 1860; d. Sep. 24, 1901; m. March 30, 1899, Ida Miller. Child: Frank Elmer, b. Oct. 4, 1900.
Maria Angelia, b. Aug. 24, 1863; unm.; Teacher. Living at Milton Junction, Wis.
39 Cora May, b. May 3, 1865; d. Aug. 19, 1929.
Clarissa Cornelia, b. Jan. 24, 1867; d. Aug. 16, 1930. Did not marry.

33 Mary Alice Langworthy[8] (Nathan Thomas[7], Nathan[6], Peleg[5], Samuel[4], [3], [2]). Born Jan. 15, 1859; d. March 30, 1909; m. March 14, 1879, Theodore Victor Kumlein.

9 children, born in Sumner, Wis.:

Alice Margretta, b. June 21, 1880. Unm. Living in Rockford, Ill.

Charles Theodore, b. Oct. 21, 1881.
34 Mary Angelia, b. Feb. 20, 1883.
35 Ethel Thuretta, b. Nov. 17, 1884.
36 Wendell F., b. May 17, 1888.
Florence Evelyn, b. Apr. 25, 1892; d. Jan. 17, 1894.
37 Ruth Helen, b. June 9, 1895.
38 Ada Marian, b. Jan. 1, 1897.
Gladys Eleanor, b. Oct. 8, 1904. Unm.

34 Mary Angelia Kumlein[9] (Mary Alice[8], Nathan Thomas[7], Nathan[6], Peleg[5], Samuel[4, 3, 2]). Born Feb. 20, 1883; living at Fort Atkinson, Wis.; m. March 31, 1908, Herbert A. Main (b. Dec. 10, 1880, at Koshkonong, Wis.).

3 children, born in Jefferson, Wis.:
Muriel, b. Jan. 24, 1911.
Helen, b. March 24, 1916.
Alice, b. July 29, 1918.

35 Ethel Thuretta Kumlein[9] (Mary Alice[8], Nathan Thomas[7], Nathan[6], Peleg[5], Samuel[4, 3, 2]). Born Nov. 17, 1884; living; m. at Whitewater, Wis., June 19, 1913, Paul Philip Banker (b. Aug. 9, 1884, in Jefferson, Wis.).

3 children:
Philip, b. Feb. 26, 1915.
Alice Irene, b. Aug. 9, 1918.
Anna, b. Feb. 27, 1929.

36 Wendell F. Kumlein[9] (Mary Alice[8], Nathan Thomas[7], Nathan[6], Peleg[5], Samuel[4, 3, 2]). Born May 17, 1888; m. Oct. 18, 1913, at Belgrum, India, Eva Minnie Theleen (b. March 28, 1889 in Kenosha, Wis.). He is Professor of Rural Sociology in South Dakota State College, Brookins, So. Dak.

5 children:
Mary Alice, b. Oct. 28, 1914 in Moradabad, India.
Margaret Olive, b. July 5, 1916, Madison, Wis.
Ruth Enid, b. Sep. 18, 1918, Spearfish, So. Dak.
Carol Elizabeth, b. Nov. 16, 1921, Brookins.
Wendell Clarke, b. March 17, 1928, Brookins.

37 Ruth Helen Kumlein[9] (Mary Alice[8], Nathan Thomas[7], Nathan[6], Peleg[5], Samuel[4, 3, 2]). Born June 9, 1895; m. June 9, 1924, Glenn Chase (b. Apr. 16, 1891, Huron, So. Dak.).

4 children, born in Janesville, Wis.:

Mary Louise, b. Feb. 6, 1925.
Nancy Ann, b. Jan. 28, 1927.
John Langworthy, b. Dec. 18, 1931, lived but one day.
Sara Kumlein, b. Jan. 31, 1933.

38 Ada Marian Kumlein[9] (Mary Alice[8], Nathan Thomas[7], Nathan[6], Peleg[5], Samuel[4], [3], [2]). Born Jan. 1, 1897; m. June 10, 1918, Minneapolis, Minn., Carl Johan Moen (b. Nov. 25, 1890, Underwood, Minn.).

3 children:

Mary Ann, b. March 23, 1919, Spearfish, So. Dak.
Thomas Martin, b. Aug. 17, 1920, Spearfish.
John David, b. Feb. 14, 1925, Mt. Vernon, Wash.

39 Cora May Langworthy[8] (Nathan Thomas[7], Nathan[6], Peleg[5], Samuel[4], [3], [2]). Born May 3, 1865; d. Aug. 19, 1929; m. Sep. 17, 1885, John Elbert Maryott (b. July 12, 1863).

5 children, all born in Milton, Wis.:

40 Glenn, b. June 10, 1886.
41 Belle, b. July 25, 1889.
42 Viola, b. Sep. 16, 1892.
43 Earl, b. Nov. 24, 1894.
Lulu, b. Feb. 27, 1897; unm.

40 Glenn Maryott[9] (Cora Mary[8], Nathan Thomas[7], Nathan[6], Peleg[5], Samuel[4], [3], [2]). Born June 10, 1886; m. Feb. 22, 1907, Augusta Heth (b. Aug. 1, 1885).

4 children:

Florence, b. Jan. 9, 1908.
Byron, b. June 23, 1910.
Lola, b. June 29, 1915.
Clarence, b. Feb. 26, 1918.

41 Belle Maryott[9] (Cora May[8], Nathan Thomas[7], Nathan[6], Peleg[5], Samuel[4], [3], [2]). Born July 25, 1889; m. Oct. 12, 1911, Ezra Hamlin (b. Dec. 6, 1886, d. Feb. 16, 1921).

5 children:

Edna, b. Sep. 3, 1912.
Henry, b. May 23, 1914.
John, b. Aug. 28, 1916; d. July 19, 1934.
Lester, b. Aug. 7, 1919.
Walter, b. Oct. 13, 1921.

42 Viola Maryott[9] (Cora May[8], Nathan Thomas[7], Thomas[6], Peleg[5], Samuel[4], [3], [2]). Born Sep. 16, 1892; m. Jan. 1, 1920, at Milton, Wis., Martin Gerloff (b. Aug. 5, 1893).

3 children:

Forest, b. June 19, 1920.
Helen, b. May 5, 1922.
Lorraine, b. June 21, 1924.

43 Earl Maryott[9] (Cora May[8], Nathan Thomas[7], Nathan[6], Peleg[5], Samuel[4], [3], [2]). Born Nov. 24, 1894; m. March 9, 1914, Verna Palmer (b. Feb. 16, 1892, d. May 16, 1933).

2 children:

Dorothy, b. Jan. 29, 1915.
Wanda, b. Nov. 24, 1918.

44 John Martin Langworthy[7] (Nathan[6], Peleg[5], Samuel[4], [3], [2]). Born May 5, 1828; d. Aug. 17, 1896 at Pine Valley, N. Y.; m. Aug. 22, 1858, Diana Denison (b. Nov. 11, 1831, d. Aug. 31, 1914). He graduated from Whitestown Seminary and Madison University (now Colgate), class of 1858. It is interesting to note that he worked his way through college by buying hemlock trees, felling them and converting them into shingles for market. He became a Free Will Baptist minister and was pastor of many churches in New York state, continuing in the pastorate till the end of his life. He served as chaplain in the Civil War, 1864-5. Was one of the founders of Keuka College, Keuka, N. Y., was trustee and vice-president.

3 children:

45 Minnie, b. Aug. 22, 1859; living at Ithaca, N. Y.

William John, b. Apr. 5, 1861; d. Dec. 15, 1890, at New Hartford, N. Y.; m. Oct. 19, 1887, Fannie Darling Van Anden (d. ——). He studied medicine at the University of Michigan and New York University and practiced in New Hartford, N. Y. They had two children: Fannie Darling, b. Apr. 25, 1889, d. July 22, 1932, m. June 1920, Eustace Charles Soares (no children); William John, b. Aug. 21, 1890, unm., in business in Boston, Mass.

Carrie, b. July 13, 1864 at Davenport, N. Y.; living in Utica; m. (1) July 13, 1887, Cordon Hackett (d. Dec. 31, 1891); (2) March 22, 1904, John Sherman Smith (d. Nov. 8, 1935). No children.

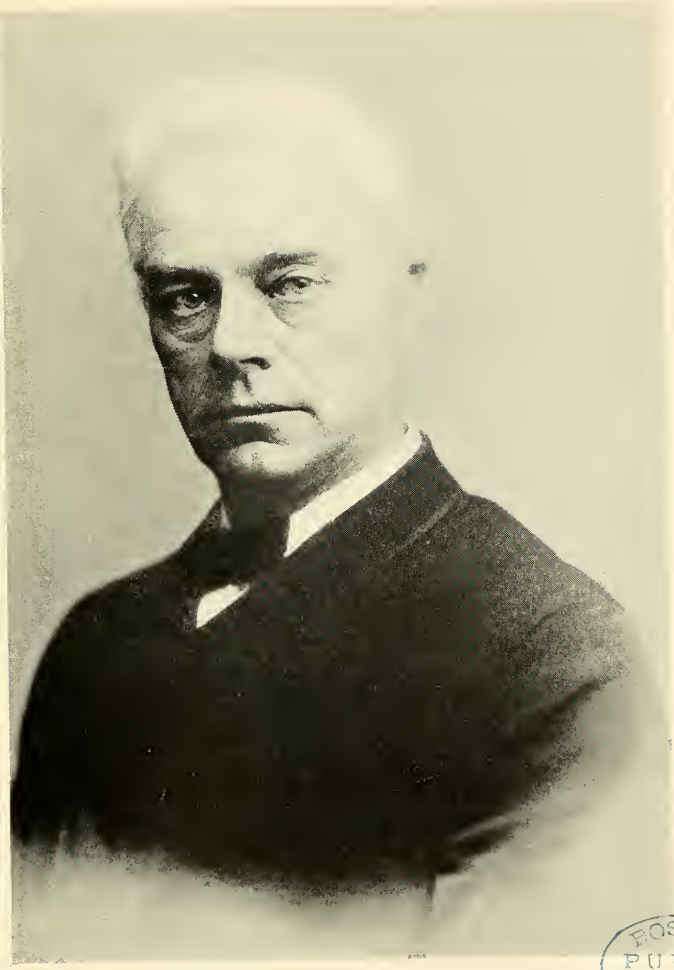

BOSTON PUBLIC LIBRARY

Rev. John Martin Langworthy (44)

45 Minnie Langworthy[8] (John Martin[7], Nathan[6], Peleg[5], Samuel[4], [3], [2]). Born Aug. 22, 1859; m. June 25, 1890, Arnold Curtis White, Ph.D. (b. Nov. 25, 1854, Kirkland, N. Y., d. Apr. 14, 1936, Ithaca, N. Y.). He taught Greek in Cornell University for several years and was later Assistant Librarian, retired because of ill health. Minnie taught in Utica for ten years before marriage.

3 children:

John Langworthy, b. Apr. 29, 1892; m. May 30, 1919, Marie Hughes Fair (b. Dec. 6, 1893, living in Ithaca); children, born in Ithaca: Marion Elizabeth, b. March 9, 1921; Margaret Jeanette, b. Feb. 20, 1923; Lois Ruth, b. Feb. 20, 1927.

Marion Langworthy, b. Dec. 25, 1895. Graduate of Cornell. Teacher in High School in Passaic, N. J.

Ruth Langworthy, b. Sep. 1, 1899. Graduate of Ithaca College. Has taught violin in Acadia Seminary, Wolfville, Nova Scotia, State College for Women, Chickasha, Oklahoma, and Ithaca College.

46 Phebe Ann Langworthy[7] (Nathan[6], Peleg[5], Samuel[4], [3], [2]). Born March 21, 1833; d. March 11, 1903; m. Feb. 1, 1851, William Crumb (b. Dec. 14, 1827, d. July 29, 1905). They lived in Lowville, N. Y.

5 children:

Daniel, b. Feb. 17, 1852; d. March 7, 1852.

Eleanor Jane, b. June 24, 1854; d. Oct. 3, 1902; m. Sep. 11, 1872, Rinaldo R. Hall. Had one daughter, Annie, who married Gordon Hall and has two daughters, Iris and Ella, both married.

Florence LeVern, b. June 20, 1859; d. July 20, 1920; m. Jan. 23, 1889, John Kloster. No issue.

Byron, b. Aug. 22, 1856; d. June 25, 1893; unm.

47 Jennie Ann, b. Feb. 14, 1862; d. Dec. 2, 1934.

47 Jennie Ann Crumb[8] (Phebe Ann[7], Nathan[6], Peleg[5], Samuel[4], [3], [2]); m. Nov. 24, 1892, Fred Brown (b. Feb. 4, 1871).

5 children, born at Crystal Dale, N. Y.:

Bernice, b. Nov. 11, 1893; m. Dec. 8, 1917, Earl Stoddard (b. Feb. 9, 1896) and has three sons, Richard Allen, Ralph and Earl Frederick.

William C., b. Jan. 23, 1895; m. June 24, 1916, Lena O. Grumon (b. Apr. 22, 1893). Children: Arel James, b. Nov. 7, 1917; Gerald William, b. Jan. 4, 1919; Lucile Aral, b. Sep. 10, 1921; Edria Muriel, b. May 1923; Sophia Jeanette, b. Nov. 23, 1927.

Herbert, b. Aug. 4, 1897; m. Apr. 24, 1920, Evadne L. Story (b. July 19, 1900). Daughter, Genevieve Mabel.

Dorrance D., b. May 8, 1900; m. Oct. 15, 1921, Mabel H. Tiffany (b. Nov. 23, 1900) and has Allen Dorrance and Doris Mabel.

Dorothy, b. May 8, 1900; twin to Dorrance; m. Dec. 22, 1924, Ray M. Tiffany (b. Aug. 1, 1895) and has a son, Robert Ray.

48 Francena Diana Langworthy[7] (Nathan[6], Peleg[5], Samuel[4], [3], [2]). Born March 1, 1845; d. March 25, 1931, at Upper Montclair, New Jersey; m. May 21, 1872, LeRoy Irons (b. March 21, 1833, d. 1877). She graduated from New York Medical College for Women in 1888 and practiced for many years in Brookfield, N. Y. A daughter, Anne Langworthy, b. July 30, 1873; m. (1) June 6, 1899, Monroe Schuyler Clauson (b. Aug. 26, 1868, d. Feb. 18, 1931); (2) May 7, 1932, Merton L. Rogers (b. Aug. 9, 1896). Two children by the first marriage: (1) Douglas Prescott, b. Aug. 21, 1900, at Montour Falls, N. Y., m. Sep. 26, 1919, Esther G. Shaw (b. Sep. 11, 1900, at Chicago, Ill.) and has two daughters, Doris Olive, b. Nov. 21, 1932, and Marcia Ann, b. Feb. 1, 1935; and (2) Dorothy Langworthy, b. March 14, 1902, at West Hoboken, N. J. She is a missionary in China.

49 Eslie Aurelia Langworthy[7] (Nathan[6], Peleg[5], Samuel[4], [3], [2]). Born Jan. 15, 1853; d. Apr. 19, 1938; m. (1) Aug. 2, 1872, Dr. Albert Rogers (b. Jan. 10, 1850, d. Dec. 23, 1923); (2) Aug. 25, 1924, Edward D. Coon (b. June 26, 1849, d. Aug. 31, 1929).

2 children, by the first marriage:

50 Muriel F., b. Oct. 25, 1877.

51 Albert Langworthy, b. Feb. 17, 1887.

50 Muriel F. Rogers[8] (Eslie Aurelia[7], Nathan[6], Peleg[5], Samuel[4], [3], [2]). Born Oct. 25, 1877; m. March 31, 1903, Ralph W. Babcock (b. Apr. 10, 1875). She graduated from Alfred

University in 1901. He is a dentist, a graduate of the University of Pennsylvania, 1902. They live at Great Neck, L. I., N. Y.

3 sons (Babcock):

Alfred Penn, b. Feb. 6, 1908; lives in Newark, N. J.; m. Nov. 6, 1936, Helen Martha Kohlmorgen (b. Sep. 1, 1908). He is a graduate of Connecticut Wesleyan University and employed by Reynolds and Co., New York.

Roger Stone, b. June 25, 1908; m. June 18, 1933, Elizabeth Jean Slavin (b. March 9, 1910). He is a graduate of Cornell, 1933. Engineer for the Linde Air Products Co., New York. A son, Roger Hughes, b. June 30, 1936. They live in Newark, N. J.

Ralph Winslow, Jr., b. Dec. 28, 1914. Graduate of the Carnegie Institute of Technology, Pittsburgh, Pa.

51 Albert Langworthy Rogers[8] (Eslie Aurelia[7], Nathan[6], Peleg[5], Samuel[4], [3], [2]). Born Feb. 17, 1887; m. (1) June 1, 1909, Reba Olivia Nash (b. May 12, 1891, d. Sep. 24, 1927); (2) Aug. 2, 1928, Mrs. Marion Vunk Cole (b. Aug. 5, 1894). He studied at Alfred University and Bellevue Medical College. Is a farmer at Brookfield, N. Y.

6 children by first wife, born in Brookfield:

Albert Nash, b. Aug. 2, 1910; m. June 1934, Jeanette Loofboro. A graduate of Milton College, student at Yale Divinity School and pastor of Seventh Day Baptist Church at Waterford, Conn.

Kenneth Langworthy, b. July 19, 1912; m. Jan. 1, 1936, Mary Louise D. Ingalls.

Jean Osmer, b. Jan. 21, 1915; m. Sep. 6, 1933, June Reynolds (b. Feb. 16, 1915).

Gerald Francis, b. June 12, 1917; m. June 1, 1938, Evelyn Ingalls.

Royce Herbert, b. March 9, 1920.

Douglas Claire, b. July 11, 1924.

52 Orissa Ville Langworthy[6] (Peleg[5], Samuel[4], [3], [2]). Born Feb. 18, 1807; d. Feb., 1886; m. Nov. 19, 1825, David Palmer Dye (b. Apr. 19, 1804, d. March 31, 1881, in New Berlin, N. Y.).

13 children:

Celia Olivia, b. Sep. 23, 1826; d. May 31, 1837 in Scott, N. Y.

53 Mary Ann, b. May 21, 1828 in Scott; d. Apr. 11, 1905.

Peleg Edwin, b. Apr. 23, 1830; d. Jan. 23, 1907; m. (1) ——; (2) Mrs. Sherman. Captain in Civil War and rose to rank of Major. Engaged in battles of Yorktown and Antietam. Taught in Buffalo, N. Y., but practiced law in Washington from 1870 until his death and was buried in Arlington Cemetery.

Henry Benjamin, b. May 19, 1832 in Brookfield, N. Y.; d. March, 1910; m. 1857, Celinda E. Meeker (b. 1832, d. Apr. 9, 1888). They had two daughters: Ellen who married Oliver Baldwin and had Lynn, Pearl C., Erma (Mrs. C. C. Loomis); and Lena R. who married Henry C. Crumb in 1886 and had four children, Mabel, Damon H., Lee R. and Edwin Delos.

Harriet Ethlinda, b. June 23, 1834; m. Delos McIntyre. Had one daughter, Ella, who married Charles Griffin; no children.

Lucy Maria, b. July 17, 1836; d. Sep. 4, 1894 at Buckingham, Iowa; m. Dec. 31, 1860, Damon Mott (b. Feb. 17, 1837, d. May, 1898). Settled in Buckingham in 1861. Three children died in childhood; Adelaide, b. March 29, 1865, m. Nov. 18, 1896, Robert Murray Gunn. Live on old homestead.

Daniel Lee, b. March 13, 1839; d. Sep. 4, 1839.

Samuel Crandall, b. March 16, 1840; d. March 8, 1857, in Leonardsville.

Susan Isabella, b. May 10, 1842; d. Sep. 24, 1863, in Clayville, N. Y.

Sarah Lazette, b. July 23, 1843; m. William Swancott and had one son.

Adelia Victoria, b. Aug. 19, 1845; d. Sep. 10, 1863.

Hobart Southworth, b. June 17, 1846, in Bridgewater, N. Y.; d. 1916, unm. Studied medicine in Columbia Medical College, Washington, D. C.; advanced work on eye and throat in Germany. Practiced in New Berlin, N. Y., until May, 1893 when he removed to Washington, D. C.

Frances Emma, b. July 20, 1850 in Plainfield, N. Y.; d. Dec. 31, 1877 in Clayville.

53 Mary Ann Dye[7] (Orissa Ville[6], Peleg[5], Samuel[4], [3], [2]). Born July 12, 1830; d. Apr. 12, 1905; m. 1851, Charles E. Luce (b. Sep. 16, 1828, d. March 19, 1892).

5 children:

Jennie Abigail, b. 1854; living; m. (1) E. Newton Rowell; (2) —— Leubkert. Two daughters by first husband, Edna and Clara Louise.

Jessie, b. 1856; d. March 2, 1929; m. July 11, 1877, James Potter (b. Dec. 18, 1843, d. Sep. 22, 1915); three children, James Albert, Roscoe and Helen.

Julie; d. July 29, 1860, aged two years.

Charles Roscoe, b. 1861; d. July 17, 1926, unm. Studied pharmacy and then medicine in Georgetown University, Washington, D. C. Physician in Washington for forty-five years. Served in the Spanish American War, in Mexico in 1916, and the World War. In charge of Base Hospital No. 1, with rank of Lieut. Col., afterwards made Major.

Adelaide; d. Feb. 19, 1874, aged 7 years.

54 Daniel Lee Langworthy[6] (Peleg[5], Samuel[4], [3], [2]). Born Apr. 14, 1820; d. Sep. 24, 1855; m. Lydia A. Champlain (b. July 27, 1824, d. Dec. 9, 1889).

4 children:

Susannah E., b. March 24, 1847; d. March 8, 1927; m. Feb. 1, 1863, Dennis Daley (b. Oct. 15, 1839, d. Apr. 21, 1919). No children. They reared Susie Langworthy, their niece, as their own child. Active promoters of the Langworthy Reunion.

55 Sidney, b. Feb. 2, 1849; d. Nov. 30, 1892.

Lee, b. Nov. 19, 1850; d. Dec. 7, 1869. Killed by the falling of a tree.

John G., b. March 15, 1853; d. Feb. 24, 1854.

55 Sidney Langworthy[7] (Daniel Lee[6], Peleg[5], Samuel[4], [3], [2]); m. Jan. 31, 1868, Amelia Worden (b. May 11, 1850, d. Jan. 15, 1919); she married (2) Feb. 26, 1898, Elijah Dutillier.

5 children:

Daniel Lee, b. Dec. 29, 1869; d. May 19, 1932; m. Sep. 3, 1895, Henrietta Phelps (b. Sep. 22, 1867); she married 1937 De Forest Talbot. Children: (1) Sidney, b. Apr. 6, 1897; m. Sep. 3, 1919, Isabel Pratt (b. March 9, 1895) and had Barbara, b. March 23, 1923; and (2) Ruth, b. Sep. 9, 1902; married June 27, 1925, Forest B. Caton and had Conan Langworthy, b. Jan. 25, 1931, Worden Stearns, b. Oct. 27, 1932 and Brennan, b. Nov. 23, 1934.

56 Alta, b. June 7, 1871.

Minnie E., b. June 23, 1875; d. Jan. 21, 1899.

Susie, b. Apr. 11, 1881; m. (1) Aug. 9, 1905, George Alonzo Gulliver; (2) Feb. 20, 1920, Clark Stillman (b. Aug. 30, 1871). By first marriage she had Isabel ,

b. Sep. 2, 1906. She married Sep. 21, 1926, Rev. T. L. Conklin, pastor of the Baptist church at Stillwater, N. Y. (born Apr. 27, 1901), and had a daughter, Mary Susannah, b. Apr. 14, 1937.

57 Edith, b. Aug. 25, 1883.

56 Alta Langworthy[8] (Sidney[7], Daniel Lee[6], Peleg[5], Samuel[4], [3], [2]). Born June 7, 1871; living at Edmeston, N. Y.; m. Aug. 4, 1897, Charles Van Hoesen (b. Apr. 30, 1892).

3 children:

Kenneth, b. June 27, 1899; m. March 3, 1921, Bernice R. Jacobs and has Gordon, b. March 19, 1922 and Thelma, b. Aug. 31, 1925.

Karl, b. June 27, 1899, twin to Kenneth; d. Nov. 3, 1901.

Paul, b. Apr. 8, 1901; m. March 12, 1933, Edith V. Comstock.

57 Edith Langworthy[8] (Sidney[7], Daniel Lee[6], Peleg[5], Samuel[4], [3], [2]). Born Aug. 25, 1883; m. Jan. 10, 1906, Harold Talbot.

3 children:

Mary Lucille, b. Sep. 2, 1907; d. Dec. 1933; m. Dec. 27, 1926, Adrian Huffcut. Children: Earnest Wilson, b. Aug. 1927; Mary Ellen, b. Oct. 1, 1929; Edwin Clare, b. Oct. 6, 1931.

Curtis Lyle, b. Apr. 22, 1909.

Glennie Evelyn, b. March 2, 1919.

57*b* Nathan Langworthy[5] (Samuel[4], [3], [2]). Born Nov. 29, 1777; d. July 17, 1839, in Brookfield, N. Y.; m. Dec. 21, 1800, by Elder Hezekiah N. Woodruff, Abigail Chesebrough of Stonington, Conn. (b. June 13, 1776, d. July 17, 1839).

10 children, the first three born in Hopkinton, R. I., the others in Brookfield:

57c William Franklin, b. June 2, 1802; d. Sep. 23, 1862.

Mary Ann, b. May 18, 1803; d. Feb. 8, 1858; unm.

76 Eliza, b. Feb. 11, 1805; d. Dec. 31, 1891.

79 Fanny, b. Aug. 23, 1806; d. Oct. 2, 1882.

Robert; d. Aug. 16, 1821, aged 13 years.

Hannah; d. Feb. 7, 1813, aged 3 years.

80 Jacob, b. Feb. 4, 1812; d. Oct. 12, 1881.

81 George Chesebrough, b. Sep. 18, 1814; d. Oct. 16, 1828.

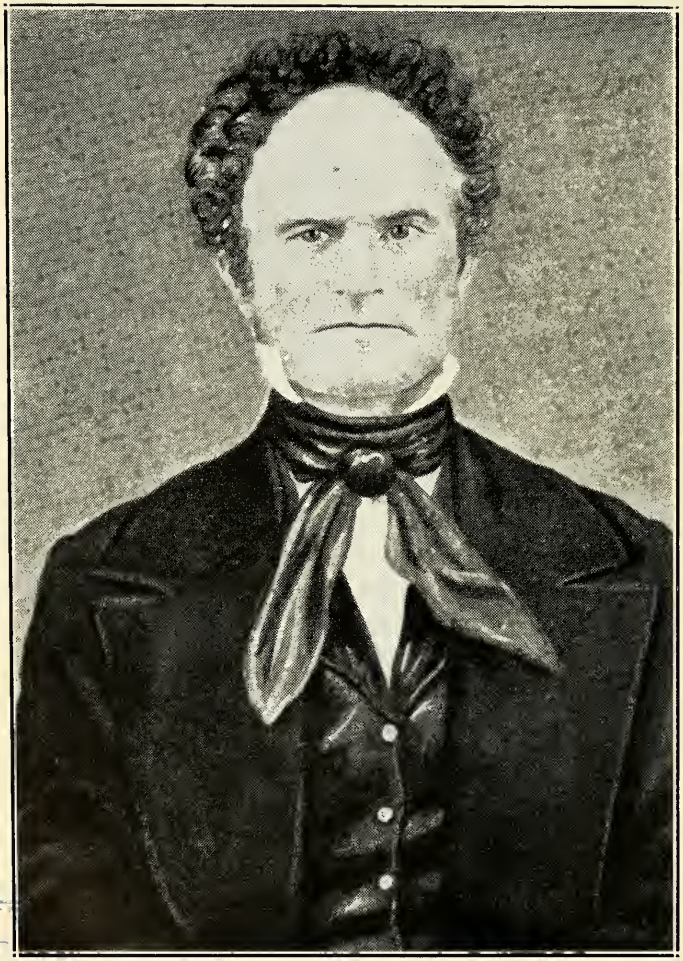

LIBRARY

William Franklin Langworthy (57c)

84 Charles Babcock, b. March 11, 1816; d. May 27, 1886.
88 Samuel, b. Oct. 29, 1818; d. Aug. 9, 1886.

Nathan Langworthy was received as a member of the Second Baptist Church of Richmond, R. I., Oct. 16, 1803; his wife Abigail on Oct. 30, 1803. Both were dismissed to the First Baptist Church of Brookfield, N. Y., Jan. 18, 1806. This marks the date of their settlement in New York, where they made their permanent home on a farm in the southeastern part of the township, on the hills above West Edmeston. Her descendants remembered her as a fine business woman of strong well-balanced character.

57*c* William Franklin Langworthy[6] (Nathan[5], Samuel[4], [3], [2]). Born June 2, 1802; d. Sep. 23, 1862 near Cedarville, N. Y., neck broken by a fall; m. July 2, 1832, Desire Allen Bass (b. Apr. 24, 1810 Edmeston, N. Y., d. Dec. 23, 1889 near South Brookfield, N. Y.).

He was brought to Brookfield, Madison County, by his parents in 1806. When a young man he went to the "Genesee Country" in western New York intending to make his home there but was called back by the illness of his father. He finally purchased of the heirs of Col. Robert Edmeston of Berwick-upon-Tweed, England, a part of the North Mount farm, across the Unadilla Valley in sight of the parents' home. They commenced housekeeping in a log house, where his oldest daughter was born. The frame house in which the rest of the family first saw the light of day still stands and in it all of the children of his oldest son Hollum were born.

William Franklin Langworthy was commonly called Franklin, or "Captain." He held a commission as Captain of the 143 Regiment of Infantry which was issued by Gov. DeWitt Clinton. He was a man of ability and unquestioned honor. Starting empty handed he was able to leave a farm to each one of his six children. He was a man of great physical strength and endurance. Was a capable wrestler which was a popular sport in his day. When he had business at the county seat, Cooperstown, which was twenty miles from his home, he started on foot in the morning and returned at night having walked all the way. He was greatly interested in education and took great pains to provide the

best schooling for his children. He himself taught many winters. He was strongly opposed to slavery.

9 children, were all born in Edmeston, N. Y.:

58 Lucina Desire, b. May 19, 1833; d. Sep. 5, 1913.
Amos; d. Dec. 14, 1835, aged 5 months.
60 Louise Abigail, b. Feb. 25, 1836; d. Apr. 11, 1923, at West Edmeston.
64 Hollum, b. Apr. 17, 1839; d. May 11, 1929, at Hamilton, N. Y.
Mary Jane, b. Oct. 19, 1841; d. June 9, 1855.
71 Morgan, b. Apr. 11, 1844; d. Sep. 20, 1929, at Van Nuys, Cal.
Herbert, b. Aug. 25, 1846; d. Apr. 17, 1847.
73 Carrie, b. Feb. 27, 1848; d. July 25, 1882 Brookfield, N. Y.
75 Irwin, b. Aug. 22, 1851; d. Aug. 20, 1919.

58 Lucina D. Langworthy[7] (William Franklin[6], Nathan[5], Samuel[4], [3], [2]). Born May 19, 1833 in Edmeston, N. Y.; d. Sep. 5, 1913, Montesano, Wash.; m. Nov. 15, 1858, James H. Carr, second wife (b. Apr. 14, 1825, d. Nov. 16, 1893, Warren, Ill.). After death of husband moved to Montesano.

2 children:

59 Franklin Langworthy Carr, b. July 10, 1863; d. July 11, 1924, Hoquiam, Wash.
Deborah, b. Oct. 8, 1865; d. Apr. 28, 1873.

59 Franklin Langworthy Carr[8] (Lucina D.[7], William Franklin[6], Nathan[5], Samuel[4], [3], [2]); m. May 25, 1886 at Warren, Ill., Dille Hawley (b. Jan. 20, 1863). Studied medicine at Rush Medical College, Chicago, Ill., and the Post Graduate Medical School of New York City. Practiced medicine in Apple River, Ill., until forced by ill-health to go to Washington. There he engaged in business along with his profession and became president of the Montesano National Bank.

2 children:

Deborah Carr, b. March 22, 1888; m. June 25, 1912, Rodman R. Price and had two children: Deborah Hawley and Franklin Langworthy.
Elsie, b. Oct. 9, 1890; m. Nov. 12, 1917, Leslie Hubble. No children. Mr. Hubbell is with the United Air Lines.

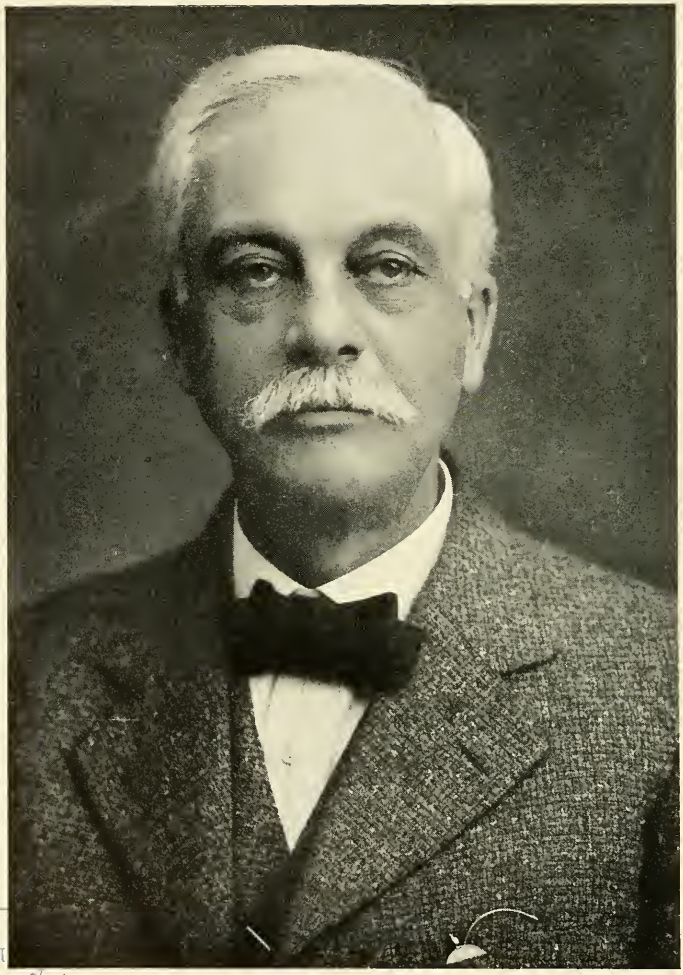

BOST
PUBL
LIBRARY

Judge Shirley Langworthy Huntington (61)

60 Louise Abigail Langworthy[7] (William Franklin[6], Nathan[5], Samuel[4], [3], [2]). Born Feb. 25, 1836; d. Apr. 11, 1923 at West Edmeston, N. Y.; m. Apr. 26, 1856, Frank C. Huntington, b. Dec. 22, 1832; d. Sep. 2, 1904.

5 children:

61 Shirley Langworthy, b. Aug. 5, 1859; d. Oct. 23, 1923.

62 Ivaloo, b. Oct. 10, 1860; d. Oct. 18, 1938.

Luella, b. May 12, 1863. Taught for many years in Oneonta, N. Y., and other places. Married May 20, 1925, Rev. James H. Messenger (b. Oct. 7, 1853, d. July 3, 1932). Mr. Messenger studied at Colgate University and took up teaching, was the last principal of Brookfield Academy, but finally entered the Baptist ministry in 1875 and served as pastor for 57 years. No children.

63 Luetta, b. May 12, 1863.

Charles F., b. Feb. 19, 1865; d. July 20, 1921; m. Feb. 27, 1889, Melvia Dorleska Brooks.

61 Shirley Langworthy Huntington[8] (Louise A.[7], William Franklin[6], Nathan[5], Samuel[4], [3], [2]). Married Nov. 28, 1888, Nellie Eliza Rogers (b. Feb. 20, 1868 Leonardsville, N. Y.). Lawyer and Surrogate of Otsego County, N. Y. Home in Oneonta.

3 children:

Frank C., b. Nov. 5, 1889; m. Apr. 3, 1920 in Oneonta, Ethel Alberta Hunt (b. July 23, 1887, at Chicago, Ill.). Graduated from Wesleyan University, Conn., studied law. City judge of Oneonta, N. Y. When first elected, the youngest city judge in New York state. Children: Eleanor, b. Aug. 27, 1921 and Franklin Charles, Jr., b. July 20, 1925.

Lowell S., b. June 23, 1897; m. Feb. 12, 1921, Meta C. Juergensen (b. June 4, 1897, at Utica). Children: James Rogers, b. Dec. 21, 1922; Robert Langworthy, b. Aug. 29, 1924; David Hans, b. March 19, 1926; Donald Charles, b. Nov. 28, 1929; Edward Frank, b. Jan. 24, 1931; Peter Laurence, b. Oct. 25, 1932.

Dorothy Louise, b. March 4, 1899; m. Feb. 11, 1930, Charles Merle McGee (b. July 7, 1884 in Marietta, Ohio).

62 Ivaloo Huntington[8] (Louise A.[7], William Franklin[6], Nathan[5], Samuel[4], [3], [2]). Born Oct. 10, 1860; d. Oct. 18, 1938;

m. Oct. 7, 1885, Geno Clair Rogers (b. Aug. 17, 1859, d. Jan. 28, 1928 at West Edmeston, N. Y.).

Geno studied at Cornell University and became a lawyer, incorporator of the Otsego Furnace Company, special agent of the Excise Department of the state of New York and owner of the celebrated Carr farm, Edmeston Estate, near West Edmeston.

2 children:

Harold Huntington Rogers, b. May 12, 1889; m. Sep. 7, 1910, Winifred E. Holmes (b. Sep. 27, 1887) and had Winifred Louise, b. June 25, 1913, and Maxine Holmes, b. Aug. 31, 1916. Harold is a farmer and lives on the Carr farm.

Donald D., b. Jan. 22, 1895; m. Sep. 24, 1919, Bessie Phelps (b. Sep. 6, 1888) and had Craig Holister, b. Feb. 15, 1922 and Cynthia Josephine, b. Nov. 24, 1925. Donald graduated in engineering at Syracuse University and is employed by the New York State Highway Department with home at Elizabethtown, N. Y.

63 Luetta Huntington[8] (Louise A.[7], William Franklin[6], Nathan[5], Samuel[4], [3], [2]). Born May 12, 1863; m. Oct. 28, 1886, Frank M. Spooner (b. Jan. 6, 1859, d. Oct. 31, 1933 at Brookfield, N. Y.), second wife. Spooner was a newspaper man. At the age of 16 edited The Young American which merged into the Brookfield Courier after one year. A lover of nature, music and art. A skillful painter. Chairman of the Board of Supervisors of Madison County, N. Y.

4 children, all born in Brookfield:

63a Lawrence Huntington, b. July 22, 1887.

Malcolm, b. Feb. 17, 1892; m. Nov. 24, 1922, Marie Lucille Pacell. He is a lawyer with office at 60 Broadway, N. Y. City.

63b Jean F., b. Sep. 29, 1893.

Margaret Louise, b. Jan. 17, 1899; m. July 4, 1917, Kenneth Crumb. Children: Alpha F., b. June 5, 1918 and Luella E., b. Apr. 20, 1921.

63*a* Lawrence Huntington Spooner[9] (Luetta Huntington[8], Louise Abigail[7], William Franklin[6], Nathan[5], Samuel[4], [3], [2]). Born July 22, 1887; m. (1) Aug. 1, 1912, Dora Cook (d. Sep. 12,

1925); (2) July 4, 1927, Janice Austin (d. June, 1935); (3) Myrtle Wright.

All 8 children except the last by the first wife:

Doris, b. June 26, 1913; m. June 26, 1934, Paul Jones.
Son: James Royce, b. Apr. 18, 1935.
Bern L., b. March 5, 1915.
Henry, b. May 4, 1917.
Allen, b. July 12, 1919.
Richard, b. Sep. 18, 1921.
Kermet, b. Feb. 21, 1923.
Maurice, b. Jan. 8, 1925.
Gail Luetta, b. June 17, 1928. Child of second wife.

Lawrence owns and lives on the Huntington homestead near West Edmeston, N. Y.

63*b* Jean F. Spooner[9] (Luetta Huntington[8], Louise Abigail[7], William Franklin[6], Nathan[5], Samuel[4], [3], [2]). Born Sep. 29, 1893; m. Dec. 23, 1922, Anna Verah Honer.

4 children:

Donna Jeanne, b. July 31, 1924.
Robert Bruce, b. Jan. 24, 1928.
William Honer, b. Dec. 30, 1931.
Malcolm Joseph, b. Sep. 6, 1933.

He is a farmer at Brookfield, N. Y.

64 Hollum Langworthy[7] (William Franklin[6], Nathan[5], Samuel[4], [3], [2]). Born Apr. 17, 1839; d. May 11, 1929; m. Oct. 2, 1862, Rosina Eveline Pope (b. Feb. 4, 1845, d. May 18, 1927). She was the daughter of Deacon Sidney and Mrs. Melissa Pope of Columbus Quarter, Chenango Co., N. Y. He was born and lived near West Edmeston, N. Y., until he moved to Hamilton, N. Y., in 1903. He was a breeder of Ayrshire cattle until the Holsteins became known. He was one of the founders of the Unadilla Stock Breeders Association and served as their agent for many years. This company imported hundreds of head of Holstein-Friesian cattle from Holland. On one occasion he personally selected one hundred head in Holland and saw them delivered in this country. This firm was the first to introduce this breed into Central New York. Their herds were extensively exhibited at fairs in the Central West and in the East winning

prizes wherever shown. He was a progressive farmer and broad-minded citizen. He was the active promoter of the Langworthy Reunions and the first two were held at his home.

5 children born near West Edmeston:

65 William Franklin, b. May 4, 1864.
68 Orthello Sidney, b. Nov. 26, 1865.
Rose Pope, b. Dec. 30, 1870; m. July 3, 1903, Charles Hayward Fullerton (b. Sep. 29, 1873, d. May 30, 1939, Columbus, Ohio). She graduated from Keystone Academy in 1890. After teaching in the public schools for several years she took a course in Hillsdale College, Hillsdale, Mich., where she received her degree in 1899. She taught two years in the Hillsdale High School before marriage. Charles Fullerton was educated at Hillsdale College and Ohio State University receiving the degree of Ph.B. in 1898 and M. A. in 1911. He taught in Wheelersburg, Ohio, 1890-1894. Began teaching in Columbus, Ohio, in 1899. Was principal and Assistant Superintendent in that city until retired because of ill health in 1936.
69 Floy Pearl, b. May 13, 1873.
70 Claire Elma, b. Oct. 8, 1879.

65 William Franklin Langworthy[8] (Hollum[7], William Franklin[6], Nathan[5], Samuel[4], [3], [2]). Married (1) July 1, 1890, Lois Caroline Babcock (b. Oct. 12, 1869, d. Oct. 14, 1930); (2) Dec. 22, 1931, Mrs. Boletta (Anderson) Gleichman (b. Jan. 16, 1868, Tonsberg, Norway).

2 children, born in Hamilton, N. Y.:

66 Caroline Pearl, b. Apr. 4, 1891.
67 Margaret B., b. Oct. 21, 1892.

He was graduated from Madison University (now Colgate) in 1887 as valedictorian of his class. Was a member of the Delta Upsilon Fraternity and was elected to the Phi Beta Kappa Fraternity on graduation. Taught in Keystone Academy, LaPlume, Pa., 1887-1890, Instructor in Science in Colgate Academy, Hamilton, N. Y., 1890-1912, Asst. Prof. in Biology, Colgate University, Associate Prof. of Biology and finally Prof. of Botany, 1912-1934, when he was retired with degree of Doctor of Science. Early in life he became interested in the history of the Langworthy family and became secretary and historian of the Langworthy Reunion in 1900 and from 1909 issued a leaflet dealing

BOSTON PUBLIC LIBRARY

The Family of Hollum and Rosina (Pope) Langworthy (64)

Orthello

Floy

William

Claire

Rose

with the annual gathering and matters of family history. This was succeeded by the Langworthy Chronicle in 1927.

Lois Babcock Langworthy served for several years as secretary of the Women's Baptist Home Mission Society of the State of New York and traveled over the eastern division of the state in their interest. She was also prominent in the James Madison Chapter of the D. A. R. and served as their regent for about 18 years until her death.

66 Caroline Pearl Langworthy[9] (William Franklin[8], Hollum[7], William Franklin[6], Nathan[5], Samuel[4], [3], [2]). Born Apr. 4, 1891; m. Aug. 18, 1914, Rev. Robert Scott Wallis (b. Dec. 15, 1884). Caroline Pearl was graduated from Ohio State University in 1914. Was elected member of Phi Beta Kappa at end of her Junior year. Wallis graduated from Colgate University in 1911 and from the Colgate Divinity School in 1914. After a pastorate of two years at Unadilla Forks, N. Y., they sailed for South India as missionaries of the Am. Bap. Foreign Missionary Society. After three years they returned broken in health and he became pastor at Fort Plain, N. Y. Has served churches at other places in Central New York and So. Pasadena, Cal. Is now Executive Director of the Baptist City Mission Society of San Diego, Cal.

3 children:

Lois Langworthy, b. Oct. 24, 1918, Ongole, India. Graduated at Denison University, Granville, Ohio, June 12, 1939.
Orthello Langworthy, b. May 1, 1921, Hamilton.
Charles Langworthy, b. May 1, 1921, Hamilton.

67 Margaret B. Langworthy[9] (William Franklin[8], Hollum[7], William Franklin[6], Nathan[5], Samuel[4], [3], [2]). Born Oct. 21, 1892; m. Aug. 14, 1914, Dyer Tillinghast Jones (b. Sep. 16, 1887). He graduated from Colgate University in 1913. After teaching in Freeport, N. Y., he became the Principal of the Hutchinson School at Pelham, N. Y. Later he became the executive of the Orange Mountain Council of the Boy Scouts at Maplewood and South Orange, N. J. After serving for fifteen years he took a similar position at Utica, N. Y. Is now director of the recreation service in Maplewood, N. J.

3 children:

William Henry, b. Sep. 24, 1916 in Brooklyn, N. Y.; m. June 4, 1939, Roanoke, Va., Eula Mildred Puckett (b. Nov. 10, 1916). He graduated from Colgate University in 1936 with Phi Beta Kappa honors and is now employed by the Kress Company at Johnson City, Tenn.

Howard Langworthy, b. Nov. 16, 1917 in Pelham, N. Y. He is Senior at Colgate.

Samuel Langworthy, b. Nov. 25, 1924 in Maplewood, N. J.

68 Orthello Sidney Langworthy[8] (Hollum[7], William Franklin[6], Nathan[5], Samuel[4], [3], [2]). Born Nov. 26, 1865; m. (1) May 22, 1892, Josephine E. Richardson (b. Dec. 13, 1867, d. Aug. 31, 1897); (2) Apr. 17, 1901, Mrs. Minnie E. (Kenyon) Sheldon (b. June 29, 1869, d. May 13, 1931). He was graduated from Madison University (Colgate) in 1889 with election to Phi Beta Kappa and the University Medical College in New York City in 1891. Has practiced his profession in Hamilton since that date. Served as coroner for several years and been prominent in school affairs. Guided the Delta Upsilon Fraternity of Colgate University through a costly building operation.

One son by the first wife: Orthello Richardson, b. Aug. 23, 1897. He was elected to Phi Beta Kappa on graduation from Colgate in 1918. Finished his course in Johns Hopkins Medical School in 1922. Has been a member of the Johns Hopkins' faculty since that date. Is a specialist in Neurology and winning a wide reputation as a scientist; not married.

69 Floy Pearl Langworthy[8] (Hollum[7], William Franklin[6], Nathan[5], Samuel[4], [3], [2]). Born May 13, 1873; m. Dec. 25, 1897, Henry Bailey Rathbone (b. July 3, 1871). She graduated from the Plattsburg (N. Y.) Normal School and taught for several years in Hamilton. As a young man "Harry" Rathbone became a skillful telegraph operator. Later he was student in Colgate University and then engaged in newspaper work and business in Chicago and New York City. He is now the head of the department of the Practice of Journalism in New York University. Colgate University conferred on him the honorary degree of Doctor of Letters in 1931.

3 children:

Josephine Langworthy, b. June 25, 1899, in New York City. Graduated from Wellesley College in 1921, M. A. Wellesley 1923, Ph. D. Columbia 1936, and is now a teacher in Teachers' College of Columbia University. Specialty is physical education. Has traveled widely lecturing in her line of teaching. Not married. She spent the school year 1937-38 in British India.

Rosina Crawford, b. May 19, 1901; m. Oct. 19, 1929, Irving B. Emery (b. June 30, 1896). She taught several years in Montclair, N. J., before marriage. Two sons, John, b. Nov. 1, 1930 and Richard, b. Nov. 1, 1933.

John Hollum, b. Jan. 1, 1903; m. July 27, 1935, Charlotte Fennekohl, b. Sep. 16, 1902. He graduated from Colgate in 1924 and the College of Physicians and Surgeons, Columbia University in 1927. Is a physician and surgeon in New York City. Specialty is Urology. Fellow of American College of Surgeons, 1935. Son, John, b. May 31, 1936.

70 Claire Elma Langworthy[8] (Hollum[7], William Franklin[6], Nathan[5], Samuel[4], [3], [2]). Born Oct. 8, 1879; m. Aug. 2, 1909, Rev. Frederick Leslie Anderson (b. Feb. 1, 1891). Claire Elma prepared for teaching kindergarten in the Ethical Culture School in New York and taught for a few years in New York, Chicago and Hamilton. "Fred" graduated from Colgate in 1906 and Colgate Divinity School in 1909. Has been pastor of churches in New York and Pennsylvania. Is now located in Oxford, N. Y. Has been secretary of the Baptist Missionary Convention of the State of New York for many years.

2 children:

Rose Mary, b. Dec. 26, 1917. She is a student at Keuka College, Keuka, N. Y.

Frederick Anderson, b. Apr. 20, 1921. Student in Colgate. Both won New York State scholarships.

71 Morgan Langworthy[7] (William Franklin[6], Nathan[5], Samuel[4], [3], [2]). Born Apr. 11, 1844; d. Sep. 21, 1929 in Van Nuys, Cal.; m. Sep. 14, 1870, Sarah Welch (b. Feb. 28, 1850, d. in Hillsdale, Mich. Apr., 1907). He was a farmer near West Edmeston, N. Y., and a breeder of Ayrshire and Holstein cattle.

6 children:

Walter Jay, b. March 19, 1872; d. Dec. 4, 1887.

Clayton Adolphus, b. June 26, 1874; m. June 4, 1903, Charlotte Culler. Received the Master's Degree from the University of So. Calif. He graduated from Hillsdale College in 1897 and taught for many years. Was superintendent of schools at Redondo Beach, Cal. Also taught in Pasadena until retired. Now lives at Crestline, Cal. No children.

Lloyd Berton, b. March 15, 1876; d. June 12, 1937; m. June 5, 1909, Iva M. Chaffin, d. Feb. 12, 1939. He sold drugs for a long time but was in business in Detroit during his last years. No children.

72 Floyd Merton, b. March 15, 1876.

Lester Raymond, b. March 30, 1878; m. Aug. 1, 1908, Volucia V. Curtis at Berkeley, Cal. and has two sons, Wayne Adolphus, b. Aug. 14, 1909, at Kemerrer, Wyoming, and Ealon Curtis, b. Feb. 17, 1914, at Santa Ana, Cal. He is a graduate of the University of California and has taught in various places. Is now teacher of Botany in the Manual Arts High School of Los Angeles, Cal., where he has been for many years.

Leila Mary, b. Feb. 22, 1886; m. Arthur Leonard and had a daughter. Dead. She graduated at Hillsdale College.

72 Floyd Merton Langworthy[8] (Morgan[7], William Franklin[6], Nathan[5], Samuel[4], [3], [2]). Born March 15, 1876; m. June 29, 1905, Grace Dudley Monroe (b. Apr. 3, 1879). He is a graduate of Hillsdale College, 1905, and received A. M. degree from the University of Michigan in 1918. Grace is an alumnus of Hillsdale College Conservatory. Floyd has taught for many years in Detroit, Mich., Biology or Psychology, Wayne University.

4 children, the first two educated at Wayne University, Detroit, the younger ones at Albion College:

Louise Lorraine, b. Aug. 8, 1906. Not married.

Helen Monroe, b. Feb. 11, 1908; m. June 12, 1934, Henry D. Brown (b. May 29, 1910). He has been a teacher in Albion, Mich. but is now doing graduate work in the University of Michigan.

Frances Grace, b. Sep. 5, 1910. Not married.

Harriet Dudley, b. Oct. 3, 1914; m. July 26, 1934, Horace Wellington Field (b. Nov. 12, 1911). He is employed by the General Electric Co. in Detroit, Mich.; a son, Stanley Robert, b. June 19, 1935; and a daughter, Eleanor Dudley, b. Dec. 31, 1936.

POST
PUBLIC
LIBRARY

Dr. Orthello Sidney Langworthy (68)

73 Carrie E. Langworthy[7] (William Franklin[6], Nathan[5], Samuel[4], [3], [2]). Born Feb. 27, 1848; d. July 25, 1882 in Brookfield, N. Y.; m. Sep. 14, 1869, David J. Hinkley (b. July 7, 1847, d. July 17, 1911). He married again, Apr. 19, 1887, Kate E. Day (d. Nov. 7, 1935).

2 children:

74 Oliver Earl, b. Dec. 17, 1875.
Edna, b. Dec. 7, 1880; m. Nov. 4, 1909, Dr. George A. Burdick (b. July 6, 1879). He is dentist living at Syracuse, N. Y. Two children: Avis Mary, b. Nov. 11, 1911 and Richard H., b. Jan. 4, 1913.

74 Oliver Earl Hinkley[8] (Carrie[7], William Franklin[6], Nathan[5], Samuel[4], [3], [2]). Married Oct. 29, 1911, Katherine A. Schneider (b. June 15, 1882). His home is at Sherburne, N. Y.

7 children:

David John, b. Jan. 13, 1913, Brooklyn, N. Y.
Mary Veronica, b. May 9, 1915, Brookfield, N. Y.
Katherine Josephine, b. Jan. 30, 1917, Brookfield.
Anna Mary, b. Nov. 27, 1918, Brookfield.
Oliver Edward, b. Sep. 14, 1920, Brookfield.
Charles, b. Dec. 22, 1923, Yonkers, N. Y.
Caroline, b. Nov. 9, 1927, Hobart, N. Y.

75 Irwin Langworthy[7] (William Franklin[6], Nathan[5], Samuel[4], [3], [2]). Born Aug. 22, 1851; d. Aug. 20, 1919, Hamilton, N. Y.; m. Sep. 13, 1873, Emma Phelps (b. Aug. 14, 1853, living at Hamilton, N. Y.). He was very active in the Unadilla Valley Stock Breeders Association and helped select one importation of 100 head of Holsteins in Holland and cared for many valuable animals on his farm in Columbus, N. Y. Emma was the author's first teacher and both were much beloved.

3 children, born near South Brookfield:

Cuthbert, b. Nov. 30, 1880; d. Apr. 14, 1881.
Warren Hollum, b. Nov. 23, 1882; m. (1) Sep. 12, 1906, Edna B. Lamb (b. Jan. 22, 1885, d. Feb. 13, 1920); (2) Oct. 15, 1921, Florence Abbott (b. May 1, 1893). He is a progressive farmer near East Hamilton, N. Y. Studied at Cornell University. Has a valuable herd of Registered Holsteins. Has been Treasurer of the Langworthy Reunion for many years. No children.

Howard Tracy, M. D., F. A. C. S., b. May 29, 1885; m. Feb. 10, 1915, Alena DaVoll (b. Oct. 8, 1890, Toledo, O.). He studied at Colgate University and was graduated from the College of Physicians and Surgeons of Columbia University in 1911. Is an able surgeon in Brooklyn, N. Y. His specialty is Urology. Is a member of many medical societies and on the staff of three Brooklyn hospitals and one at Huntington, L. I. One daughter, Alena Jeanne, b. Dec. 10, 1919. A student at Rollins College, Winter Park, Fla.

76 Eliza Langworthy[6] (Nathan[5], Samuel[4], [3], [2]). Born Feb. 11, 1805; d. Dec. 31, 1898 in Edmeston, N. Y.; m. Jan. 15, 1824, Nathan Brown Hoxie (b. Oct. 11, 1802, d. Dec. 26, 1885). A farmer near South Edmeston.

3 children:

Jane Louise, b. June 22, 1828; d. May 17, 1829.

77 Solomon, b. July 29, 1829; d. Apr. 11, 1917 at Edmeston.

78 Samuel Langworthy, b. Apr. 17, 1832; d. July 20, 1902, at Leonardsville, N. Y.

77 Solomon Hoxie[7] (Eliza[6], Nathan[5], Samuel[4], [3], [2]). Married Sep. 22, 1836, Lucy P. Stickney (b. Apr. 19, 1836, d. Apr. 16, 1928, Edmeston, N. Y.). Wished to enter the ministry and entered the preparatory department of Madison University but was prevented from continuing his formal studies and took up farming. He taught school winters and by much reading and study became a well educated man; matured into a philosopher and latterly a Christian Socialist as he called himself. In some ways not practical. He was the preacher for a local church for several years but was never ordained. He was a leading member of the Unadilla Valley Stock Breeders Association and did much by his writings and addresses to popularize Holstein–Friesian cattle. Probably his greatest service to dairying was his plan for the Advanced Registry of animals, based on actual records of production. This has been adopted by all of the breeders of dairy cattle.

3 children, all born near South Edmeston:

Charles DeForest, b. Aug. 12, 1860; d. 1917; m. July 3, 1888, Annie Florence Gorton. A teacher; author of a textbook on Civics for use in New York State; editor of "The Voice." No children.

Jane Lincoln, b. Nov. 18, 1863; d. Nov. 16, 1931. A kindergarten teacher, and wrote books for use in her kind of work, also a biography of her father. Did not marry.

Robert Franklin, b. Apr. 29, 1868; d. June 22, 1916, in Chicago, Ill.; m. Dec. 1898, Lucy Lovejoy Bennett (b. Aug. 11, 1869, d. Apr. 20, 1929, at Edmeston). A thorough scholar and brilliant professor at the University of Chicago. He graduated from Cornell University and taught there before going to Chicago. Specialized in Economics. Two adopted children, Allen DeForest and Constance Patricia.

78 Samuel Langworthy Hoxie[7] (Eliza[6], Nathan[5], Samuel[4], [3], [2]). Born Apr. 17, 1832; d. July 20, 1902; m. Sep. 15, 1857, Rosetta Emogene Pope (b. Dec. 15, 1839, d. Nov. 2, 1917, Leonardsville, N. Y.). He was a farmer near South Edmeston, N. Y. but later bought the original Hoxie homestead near Leonardsville. He was a member of the Unadilla Valley Stock Breeders Association; interested in Holstein and Guernsey cattle.

2 children, born near So. Edmeston:

Arthur Samuel, b. March 17, 1859; d. Apr. 21, 1923; m. Oct. 14, 1880, in Watkins, N. Y., Phebe Drake (b. March 29, 1859, d. June 4, 1925). He inherited the Hoxie homestead and they made it their home. One child, Ernestine Drake, b. July 7, 1882; d. Nov. 22, 1909; m. Feb. 1905, Thomas J. Brayton.

Elmer Ellsworth, b. Dec. 5, 1861; d. March 17, 1939 at Rutherford, N. J.; m. Jan. 15, 1890, Nora A. Barrett (b. July 14, 1871). Children born in Edmeston: Roland Barrett, b. March 27, 1900 and Samuel Lowell, b. Apr. 11, 1903.

79 Fanny Langworthy[6] (Nathan[5], Samuel[4], [3], [2]). Born Aug. 23, 1806; d. Oct. 2, 1882 at Albion, Wis.; m. Oct. 1847 (second wife), Nathan C. Williams (b. Sep. 26, 1794, in Stonington, Conn., d. May 1, 1874, in Albion). He was a farmer. They had one child, Charles Mortimer, b. Apr. 20, 1849, at Albion; d. Sep. 9, 1923; m. Jan. 28, 1874, Amy Verulia Frink (b. Jan. 20, 1847, Milton, Wis., d. March 28, 1927, Edgerton, Wis.). They had two children: Hurland Asher, b. July 6, 1874; d. Feb. 12, 1880; and Edward Glenn, b. July 6, 1877; d. Feb. 28, 1939; m.

Apr. 25, 1900, Matie Head (b. June 25, 1881 in Albion). She lives on a farm at Albion.

80 Jacob Langworthy[6] (Nathan[5], Samuel[4, 3, 2]). Born Feb. 4, 1812; d. Oct. 12, 1881, Albion, Wis.; m. Apr. 3, 1852, Josephine Burdick (b. Apr. 10, 1824, Brookfield, N. Y., d. Oct. 16, 1913, Albion). In 1851 Jacob moved to Wisconsin and bought land from the government on which he spent the rest of his life. One daughter, Martha Josephine, b. Apr. 6, 1858; m. Nov. 1, 1881, Dolph Lionel Babcock (b. Aug. 10, 1859, Brookfield, N. Y., d. July 19, 1934, Edgerton, Wis.). Dolph made his home on the Langworthy homestead in Albion. Was a progressive citizen, prominent in the community, a breeder of Guernsey cattle. They had one son Harold Hamden, b. Nov. 14, 1882; d. July 15, 1936; m. (1) June 26, 1906, Mary Lenora Johansen (b. Dec. 27, 1884, d. June 30, 1908); (2) Oct. 5, 1911, Vera Saunders (b. Nov. 8, 1887, living at Albion). Both Harold and his first wife were graduates of Milton College. He was a successful farmer and much respected. One child by the first wife, Mary Lenora, b. June 30, 1908; m. Nov. 20, 1929, Charles B. Saunders (b. Apr. 19, 1906 in Gentry, Ark.).

81 George Chesebrough Langworthy[6] (Nathan[5], Samuel[4, 3, 2]). Born Sep. 18, 1814; d. Oct. 16, 1878, near South Brookfield, N. Y.; m. (1) Jan. 12, 1836, Mary Ann York (b. Jan. 12, 1817, d. Jan. 12, 1866); (2) 1867, Deborah York, sister of Mary (b. 1821, d. March 31, 1900). He was a farmer on the historic Carr homestead in Edmeston, N. Y.; later traded it for a smaller place near So. Brookfield. As a young boy the author attended the little red schoolhouse near Uncle George's home and he recalls many kindly acts which made a deep impression. George Langworthy was said to have a type of mind which with training would have fitted him for the practice of law. He often defended poor neighbors in the lower courts with success.

5 children of the first marriage:

Edwin E., b. Aug. 14, 1837; d. May 20, 1910; m. Sep. 24, 1865, Maria Toles (b. June 14, 1842, d. Oct. 12, 1917). Two daughters: Nellie E., b. Dec. 3, 1869, living in Utica, N. Y., m. March 26, 1898, Ray W.

BOSTON
PUBLIC
LIBRARY

Dr. Orthello Richardson Langworthy (68)

Avery; and Genevia M., b. Sep. 14, 1881, d. Aug. 4, 1882. Nellie had no children.

Caroline Althea, b. Oct. 19, 1839; d. 1882; m. Jan. 3, 1861, Orin B. Denison. No children.

Urbane, b. Feb. 23, 1842; d. Nov. 29, 1909; m. Dec. 31, 1866, Louise M. Huntington (b. Aug. 28, 1841, at So. Brookfield, d. Aug. 1, 1909, at Canaan, N. Y.). Their child: Mary H., b. May 5, 1872, in Columbus, N. Y.; m. Dec. 24, 1895, Rolland Crosby Drowne (b. Oct. 29, 1874). No issue.

82 Albertus, b. Jan. 25, 1847; d. Feb. 6, 1935.

Arlouine, b. Nov. 18, 1855; d. 1901; m. Nov. 12, 1892, Frank P. Wright. No children.

82 Albertus Langworthy[7] (George Chesebrough[6], Nathan[5], Samuel[4], [3], [2]). Married (1) Nov. 24, 1867, Addie M. Spicer (b. May 27, 1843, d. Sep. 18, 1891); (2) Jan. 11, 1894, Lydia M. Skinner (d. May 27, 1911).

2 children by the first marriage:

Georgia, b. Nov. 22, 1874; living near Smyrna, N. Y.; m. Nov. 1, 1893, Edgar A. Sarle (b. Aug. 17, 1868). No issue.

83 Ross C., b. Nov. 30, 1880; lived at Port Byron, N. Y.; d. June 23, 1939.

83 Ross C. Langworthy[8] (Albertus[7], George Chesebrough[6], Nathan[5], Samuel[4], [3], [2]). Married July 20, 1904, Jessie J. Race at Norwich, N. Y. (b. July 23, 1877).

Since 1901 with the H. C. Gutchess Co., Port Byron, N. Y., except for eleven years when he was vice-president of the Carroll Windiate Co. and member of the firm of Kinney and Langworthy in Bay City, Mich. Vice-president and manager of the H. C. Gutchess Co. since 1932. An active member of the Methodist Church and held various positions of responsibility. A capable business executive. His most marked characteristics were love for his family, absorption in his work and uncompromising loyalty to his ideals.

5 children, all except the first born in Port Byron, N. Y.:

Freda Adelaide, b. Aug. 9, 1907, Norwich, N. Y.; m. Jan. 26, 1934, George T. Hittel (b. Oct. 21, 1908, Sherrodsville, Ohio). Children: Erwin Ross, b. May 24, 1936; Jean Ann, b. May 16, 1939. Home is at Midland, Mich.

Reba Lunetta, b. Nov. 20, 1911; m. Sep. 17, 1935, Rev. Howard L. Stimmel (b. Dec. 1, 1906, Casselton, N. D.), pastor of the Methodist church at Hoosick Falls, N. Y.

Ross C., Jr., b. Aug. 26, 1913; m. May 15, 1937, Thelma Eloise Biss (b. at Port Byron, March 19, 1913). A son, William Ross, born June 17, 1939. Has been associated with his father in the business of the Gutchess company.

Jessie Ruth, b. Aug. 26, 1913; unm.

Helen Race, b. Nov. 13, 1915; m. Nov. 17, 1937, George J. Marshall (b. Apr. 28, 1913, Conquest, N. Y.). Residence is at Lyons, N. Y.

84 Charles Babcock Langworthy[6] (Nathan[5], Samuel[4], [3], [2]). Born March 11, 1816; d. May 27, 1886, Syracuse, N. Y.; m. 1836, Betsey Wilbur Bardeen (b. Oct. 26, 1829, d. May 5, 1853). An experienced horseman and made a business of dealing in fine horses.

3 children:

85 Charles Elmer, b. Nov. 6, 1840; d. Oct. 1, 1926.

Norman James, b. March 1, 1842; d. Dec. 19, 1870; m. 1863, Louisa C. Dearborn (d. June 7, 1869, aged 25 years and 9 months). Children: Lizzie Maud, d. March 1, 1865, aged 9 months; Hattie A., d. March 10, 1867, aged 5 months and 11 days.

87 Lamont Wilbur, b. Aug. 13, 1843; d. Dec. 15, 1924.

85 Charles Elmer Langworthy[7] (Charles Babcock[6], Nathan[5], Samuel[4], [3], [2]). Married (1) Feb. 28, 1861, Frances Brace (b. Oct. 9, 1842, d. Feb. 18, 1886); (2) Sep. 14, 1887, Mary Harker (b. Feb. 26, 1862, d. Jan. 1939, Edgerton, Wis.). He was a well-to-do farmer in the town of Fulton, near Edgerton.

6 children, four by the first wife and two by the second:

Ella Frances, b. Dec. 15, 1862; d. Oct. 21, 1863.

Fred Brace, b. June 26, 1866, at Titusville, Pa.; d. Jan. 6, 1890, at Fulton; m. May, 1888, Carrie M. Cutting (b. May 16, 1867) and had one child: Fred H., b. March 27, 1889; m. Sep. 18, 1920, Vivian Joye Hofliger (b. Sep. 18, 1896). They live at White Plains, N. Y. No issue.

Emma Lavinia, b. June 19, 1873; d. Feb. 6, 1901 in Janesville, Wis.; m. June 26, 1900, J. J. Cunningham, Esq. No children.

86 Harry Lamont, b. Aug. 15, 1875, Fulton.
Earl Elmer, b. Dec. 2, 1889; m. Apr. 30, 1914, Myrtle M. Maltpress. No children. He holds a responsible position with the Travelers Insurance Company at Thiensville, Wis.
Elma Elizabeth, b. July 7, 1891; m. Sep. 12, 1911, Charles William Wileman. Children: Howard Charles, b. Aug. 16, 1919; Raymond Eugene, b. Sep. 5, 1922; Russell Willard, b. Feb. 19, 1930.

86 Harry Lamont Langworthy[8] (Charles Elmer[7], Charles Babcock[6], Nathan[5], Samuel[4, 3, 2]). Married Apr. 17, 1901, Margaret Horton (b. Sep. 29, 1874).

3 children:

Emma Frances, b. March 5, 1902. A teacher. Not married.
Vera Irene, b. Dec. 10, 1904; m. June 20, 1928, Allan F. Farrington. Children: Robert Allan, b. Apr. 7, 1929; Allan Edward, b. Oct. 22, 1931; Wayne Francis, b. May 7, 1933.
Jeannette Hortense, b. May 3, 1907; m. Sep. 24, 1930, Louis Kleimenhagen.

87 Lamont Wilbur Langworthy[7] (Charles Babcock[6], Nathan[5], Samuel[4, 3, 2]). Born Aug. 13, 1843; d. Dec. 15, 1924, at Edgerton, Wis.; m. Nov. 8, 1886, Laura Elizabeth Moore (b. June 30, 1860, lives at Edgerton).

2 children:

Charles Herbert, b. May 24, 1887; living in Chicago; m. June 1, 1908, Idabel Turnbull (b. Apr. 6, 1888). Two children: (1) Ray Lamont, b. Oct. 8, 1909; m. ——; a graduate of the University of Wisconsin, class of 1933, and employed by the Travellers Insurance Company in Milwaukee; and (2) Ruth Elizabeth, b. Oct. 18, 1911; d. June 8, 1933.
George Lamont, b. Oct. 18, 1890; d. Aug. 14, 1894.

88 Samuel Langworthy[6] (Nathan[5], Samuel[4, 3, 2]). Born Oct. 29, 1818; d. Aug. 9, 1886; m. Sep. 6, 1846, Seraphine C. Burdick (b. Jan. 30, 1828, d. July 7, 1909, at Bridgewater, N. Y.). A farmer in Brookfield, N. Y. and Bridgewater. He held an honored place in the community. The author remembers him as one of the finest gentlemen he has known.

4 children, the first three born in Brookfield, the last in Bridgewater:

Kate Franceska, b. Jan. 24, 1848; d. Aug. 26, 1938, at Bridgewater; m. Oct. 25, 1869, Charles D. Woodworth (b. Dec. 7, 1840, d. Dec. 1925). No children.

Cora May, b. March 22, 1853; d. Oct. 19, 1929; unm.

Ella Jane, b. Mar. 20, 1855; d. Aug. 30, 1928; unm. She taught for many years and had considerable experience in business.

Margaret Belle, b. Aug. 21, 1863. Living at Bridgewater. Did not marry.

89 Saunders Langworthy[5] (Samuel[4], [3], [2]). Born Dec. 18, 1779; d. Aug. 25, 1837; m. (1) Oct. 8, 1803, Mercy Babcock (b. July 21, 1780, d. June 21, 1829); (2) Feb. 12, 1830, Polly Griffin (d. Feb. 15, 1886). A farmer, living north of Brookfield, N. Y.

15 children, all from the first marriage, except last two:

Nancy, b. Sep. 22, 1804; d. Sep. 19, 1828; unm.

Ira, b. Jan. 22, 1807; d. Sep. 24, 1869.

90 Christopher, b. March 17, 1808; d. Aug. 5, 1864.

Susana, b. Oct. 17, 1809; d. May 30, 1845; unm.

Julia Ann, b. Aug. 8, 1811; d. Apr. 2, 1852; unm.

Henry, b. March 8, 1813; d. Nov. 18, 1868; m. (1) Nov. 4, 1839, Mary Rogers; (2) March 6, 1851, Mrs. Almeda (Burdick) Stillman. Two children by first wife: Orris Raub, b. Feb. 19, 1890 at Ceres, Pa., and Arthur Ralph, b. Jan. 31, 1892 at Bradford, Pa., d. Apr. 28, 1892. Henry was fruit grower at Orlando, Fla., last heard from at Little Rock, Ark.

Horace, b. March 8, 1813; d. March 13, 1813.

99 Morris, b. Oct. 9, 1814; d. Feb. 20, 1886.

104 Robert, b. March 25, 1816; d. March 30, 1893.

111 Tacy Babcock, b. Dec. 10, 1818; d. Oct. 15, 1858.

Hannah, b. Sep. 28, 1820; d. Jan. 16, 1903; m. Amos Colgrove (d. at age of 81 yr., 1 mo. and 21 da.). No children.

Charles B., b. July 25, 1822; d. Jan. 28, 1853; m. Sep. 7, 1847, Lavonia Vail (b. Aug. 16, 1826, d. Nov. 30, 1863). Children: (1) Charles Irving, b. Feb. 11, 1849, d. Dec. 15, 1922, m. Dec. 7, 1871, Frances Emogene Bush (d. Aug. 13, 1895, aged 42 years); (2) James Rogers, b. Oct. 22, 1852, d. Sep. 26, 1853. No grandchildren.

113 Asenath P., b. Dec. 1, 1825; d. July 10, 1900.

Mary Lucretia, b. July 19, 1831; d. Dec. 27, 1900; m. Sep. 14, 1858, Ensign Fish. Children: (1) Henry, b.

BOSTON
PUBLIC
LIBRARY

Mr. and Mrs. Roderick Sherman Langworthy (91)

March 17, 1860, m. Feb. 25, 1880, Helen O. Walton and had Edward J., b. Aug. 20, 1883, John H., b. July 23, 1887 and Avery W., b. Jan. 11, 1892; (2) Helen Jane, b. March 17, 1860, living at Fulton, N. Y., m. March 19, 1884, Thomas E. Ingersol and had one child, Gertrude May, b. March 11, 1885; (3) Emma Louise, b. July 19, 1866, living, m. (1) June 24, 1889, Gustavus A. Olson, (2) Oct. 9, 1895, Zara W. Johnson, d. Nov. 21, 1918.

114 Helen J., b. May 12, 1834; d. July 31, 1916.

90 Christopher Langworthy[6] (Saunders[5], Samuel[1, 3, 2]). Born March 17, 1808; d. Aug. 5, 1864 in Brookfield, N. Y.; m. Nov. 13, 1834, Louisa M. Kellogg (b. 1806, d. Nov. 3, 1879); a farmer in Brookfield.

4 children:

91 Roderick Sherman, b. Sep. 16, 1835; d. March 15, 1918.

96 Lucy Caroline, b. Dec. 24, 1836; d. Feb. 1, 1903.

Arthusa Jennette, b. Oct. 27, 1838; d. Nov. 14, 1931, Leavenworth, Kan.; m. Sep. 14, 1880, Dr. Calvin B. Crandall (d. Dec. 31, 1920). No issue.

Adelia Louisa, b. July 17, 1843; d. Nov. 19, 1843.

91 Roderick Sherman Langworthy[7] (Christopher[6], Saunders[5], Samuel[4, 3, 2]). Married Oct. 15, 1867, Susan Eveline Rogers (b. Oct. 11, 1849, d. Dec. 5, 1930). He served in the Civil War in Co. B, 117th Reg., N. Y. Vol. Infantry for four years, was seriously wounded in Battle of Drury's Bluff. Occupied the farm north of Brookfield where his grandfather settled. Was one of the most active promoters of the Langworthy Reunion and entertained the family at his home several times.

7 children, all born in Brookfield:

92 Bertha Louise, b. Sep. 19, 1868; living at Unadilla Forks, N. Y.

93 Fred Clarke, b. July 1, 1870; d. Dec. 20, 1931.

Clayton Roderick, b. July 23, 1872; d. June 16, 1937, Adams Center, N. Y.; m. (1) Feb. 21, 1894, Mercy Satira Greene (b. Nov. 25, 1874, d. June 16, 1930); (2) Nov. 17, 1934, Mrs. Henriette Stevens. One child by the first marriage, Harold Greene, b. Aug. 11, 1897, m. Aug. 31, 1929, Lucie Carolyn Peach (b. Nov. 4, 1900). They have a daughter, Betty Carolyn, b. Jan. 8, 1931 and two sons, William Clayton, b. Sep. 3, 1936

and Richard Harold, b. Feb. 24, 1937. Both Harold and his father have been farmers at Adams Center.

94 Jennie Floy, b. Nov. 7, 1873.

95 Selina Evelyn, b. Jan. 12, 1876.

Merletta Sabra, b. July 13, 1878; m. July 12, 1900, Devillo J. Friar (b. Dec. 14, 1874). No children. He was a merchant at Brookfield, now oversees his farms and serves as Town Clerk.

Mabel Eudora, b. Feb. 13, 1883; m. Aug. 31, 1905, Orlo Hibbard Perry (b. Nov. 4, 1881). Two children: (1) Alfred Langworthy, b. Nov. 14, 1909; m. Aug. 22, 1934, Martha Lerroux (b. Feb. 5, 1908); their son, Frederick Welford, b. May 29, 1935 and daughter Marcia Louise, b. March 23, 1938; (2) Ada Eudora, b. Feb. 6, 1911; m. June 24, 1936, Donald Green; a son: Carl De Forest, b. Dec. 30, 1937.

92 Bertha Louise Langworthy[8] (Roderick Sherman[7], Christopher[6], Saunders[5], Samuel[4, 3, 2]). Born Sep. 19, 1868; m. Dec. 25, 1887, George Arnold Rogers (b. Dec. 25, 1864). A farmer.

3 children:

Edna Olivia, b. Feb. 7, 1889, at Preston, N. Y.; living near Leonardsville, N. Y.; m. Jan. 1, 1918, Hobert Baldwin (b. Aug. 9, 1889). Children: Arnold Noel, b. Feb. 9, 1919; Deane James, b. Jan. 24, 1921; Bernice Irene, b. March 15, 1930.

Bernice Dorothea, b. Oct. 16, 1897, at Brookfield, N. Y. A teacher. Not married.

James Kenneth, b. July 26, 1904, at Brookfield; m. July 8, 1936, Doris Louise Wing. A son: James Sherman was born May 1, 1938. He graduated from Syracuse University earning both the bachelor and master degrees. Received degree of Doctor of Philosophy from the University of Cincinnati. Specialized in Geology. Thesis, "The Geology of Highland County, Ohio," published by the Geological Society of Ohio. After teaching in the Brookfield High School for a few years he entered the employment of the Arkansas Fuel Oil Co., at Russellville, Ark.

93 Fred Clarke Langworthy[8] (Roderick Sherman[7], Christopher[6], Saunders[5], Samuel[4, 3, 2]). Born July 1, 1870; d. Dec. 20, 1931; m. Aug. 11, 1897, Edwina Althea Clarke (b. Oct.

31, 1878, lives at Brookfield). He was a farmer in Brookfield. When at work in the woods he was killed by a falling tree.

5 children, born in Brookfield:

Angie Merletta, b. May 27, 1898; d. Apr. 6, 1908.

Althea Elizabeth, b. Nov. 3, 1900; m. July 4, 1923, Wendell W. Morrow (b. Jan. 15, 1899); one daughter, Ruth Edwina, b. May 22, 1929. He is an automobile mechanic at Brookfield.

Frederick Christopher, b. Oct. 22, 1903; m. June 20, 1927, Frances May Waters (b. Nov. 7, 1902). One son, Frederick Christopher, Jr., b. March 7, 1932.

Frances Genevieve, b. July 28, 1911; m. June 12, 1936, Herman Joel Palmer.

Robert Sherman, b. Feb. 5, 1918. Student in Oswego, N. Y., Normal School.

94 Jennie Floy Langworthy[8] (Roderick Sherman[7], Christopher[6], Saunders[5], Samuel[4], [3], [2]). Born Nov. 7, 1873; m. Feb. 11, 1897, Joseph Lorin Case (b. Feb. 26, 1860, d. Jan. 21, 1933). He was a farmer living near Cazenovia, N. Y. She now resides in Brookfield, N. Y.

3 children, born in Nelson, N. Y.:

Georgia Lenora, b. July 17, 1898; m. May 10, 1918, Robert Edson Dame (b. Feb. 8, 1893 at Exeter, N. H.). Children born in Syracuse, N. Y.: Averil Rowena, b. Oct. 1, 1924, d. Nov. 1, 1924; Robert Edson, b. Sep. 26, 1925; Byron Case, b. May 21, 1927.

Helen Louise, b. June 8, 1901; m. June 16, 1927, Frederick Karl Grunert (b. May 8, 1899, Cazenovia, N. Y.). Children, born in Ithaca, N. Y.: Shirley Jean, b. Aug. 28, 1928; Wilma Lorraine, b. Apr. 6, 1931; Jerold Frederick, b. Aug. 11, 1932, d. Oct. 21, 1935; Frederick Karl, b. Oct. 23, 1937, at Phelps, N. Y.

Evelyn Mary, b. Feb. 3, 1907; m. June 28, 1930, Stuart Sherman Hunt (b. March 30, 1903, Oneonta, N. Y.). Their home is Albany, N. Y. Children born there: Roderick Sherman, b. Apr. 12, 1934; Lorin Irving, b. March 11, 1939.

95 Selina Evelyn Langworthy[8] (Roderick Sherman[7], Christopher[6], Saunders[5], Samuel[4], [3], [2]). Born Jan. 12, 1876; m. Feb. 1, 1898, Frank Alonzo Brooks (b. Sep. 15, 1870, d. Dec. 24, 1817). He was a farmer near Deansboro, N. Y. She now lives in Brookfield, N. Y. The oldest sons live in Detroit, Mich.

4 children, born near Deansboro:

Ralph L., b. May 28, 1899; m. May 4, 1935, Mary McCullough. Two daughters: Margaret Eveline, born Feb. 13, 1936; Merletta Anne, b. May 9, 1937.

Howard F., b. May 3, 1904; m. Aug. 12, 1929, Edith Whitehead. Children: Ruth Ann, b. Aug. 21, 1937; Barbara Jean, b. March 11, 1939.

Alonzo, b. Oct. 1, 1907.

Edward R., b. May 23, 1913.

96 Lucy Caroline Langworthy[7] (Christopher[6], Saunders[5], Samuel[4], [3], [2]). Born Dec. 24, 1835; d. Feb. 1, 1903, in Wyoming, Del.; m. March 4, 1863, Edgar Hiram Bancroft (b. Oct. 19, 1835, d. Dec. 1, 1917).

4 children, born in Wyoming:

Friedie, b. Nov. 8, 1865; d. Apr. 22, 1866.

97 Frank Christopher, b. Dec. 5, 1866; d. Oct. 20, 1935.

Jennette Louisa, b. March 17, 1869; d. July 28, 1870.

98 Nellie Eloise, b. Nov. 21, 1871; d. March 10, 1933.

97 Frank Christopher Bancroft[8] (Lucy Caroline[7], Christopher[6], Saunders[5], Samuel[4], [3], [2]). Married May 21, 1891, Katie M. Baylis (b. May 21, 1871, in Sangerfield, N. Y., living in Wyoming). State Senator. Only Democrat elected at that time. Fruit grower.

1 child, born in Wyoming:

Helen Baylis, b. Jan. 8, 1897; m. Dec. 11, 1920, Alfred Bailey Thomas (b. Feb. 1, 1892 in Marydel, Del.). Children, all born in Wyoming: Frank Bancroft, b. June 14, 1922; Alfred Bailey, b. July 7, 1925; Charles Frederick, b. June 9, 1929; Samuel George, b. Aug. 21, 1932.

98 Nellie Eloise Bancroft[8] (Lucy Caroline[7], Christopher[6], Saunders[5], Samuel[4], [3], [2]). Married Feb. 20, 1895, William Paul Peach (b. May 10, 1853, d. Nov. 1, 1928).

4 children, born in Newark, Del.:

Nellie Eloise, b. May 26, 1896; m. Apr. 3, 1920, Joseph Sherman Garrison; home in Baltimore, Md.

W. Paul, Jr., b. March 26, 1898; m. Oct. 10, 1935, Louise Kathryn Brown (b. Dec. 14, 1914, in Camden, Del.).

Lucie Carolyn, b. Nov. 4, 1900; m. Aug. 21, 1929, Harold Greene Langworthy. (See his record.)

John, b. March 28, 1908.

99 Morris Langworthy[6] (Saunders[5], Samuel[4], [3], [2]). Born Oct. 9, 1814; d. Feb. 20, 1886; m. Oct. 10, 1847, Margaret Greene (b. May 10, 1816, d. Aug. 22, 1868).

3 children:

Jerome Morris, b. Apr. 5, 1849; d. Aug. 22, 1863.
100 Caleb Saunders, b. Feb. 12, 1851; d. Dec. 20, 1928.
101 Emogene, b. Nov. 28, 1853; d. Nov. 14, 1913.
They adopted a boy who took the name of John.

100 Caleb Saunders Langworthy[7] (Morris[6], Saunders[5], Samuel[4], [3], [2]). Married (1) Nov. 28, 1870, Alice Hull (b. Oct. 10, 1853, d. July 8, 1904); (2) Oct. 7, 1905, Mrs. Marcia Dakin Barker (d. Dec. 27, 1926).

3 children by first marriage:

Emma Margarette, b. Oct. 16, 1874; d. May 21, 1882.
Frank Morris, b. Jan. 18, 1877 at Adams, N. Y.; m. Apr. 26, 1905, Blanche Nichols. Mail carrier at Watertown, N. Y. One child: Alice Blanche, b. Sep. 2, 1906; m. Sep. 14, 1932, Henry Verden Bachman. She was a teacher; had one child: William Franklin, b. Oct. 5, 1934.
Fred Caleb, b. Aug. 24, 1886; d. June 28, 1912 in Detroit, Mich.

101 Emogene Langworthy[7] (Morris[6], Saunders[5], Samuel[4], [3], [2]). Born Nov. 28, 1853; d. Nov. 14, 1913; m. Nov. 28, 1870, Eugene D. Greene (b. May 20, 1850, d. Jan. 8, 1907). A farmer at Adams Center, farm in his family since its purchase from the Indians.

4 children:

Mercy Satira, b. Nov. 25, 1874; d. June 16, 1930; m. Clayton Roderick Langworthy(91). (See his record.)
E. DeChois, b. Apr. 6, 1879; living; m. Feb. 2, 1901, Hannah Horton; a son, Gerald Horton, born Nov. 4, 1905.
102 Margaret E., b. Aug. 3, 1883; living.
103 Paul D., b. Feb. 6, 1889; living.

102 Margaret Emogene Greene[8] (Emogene[7], Morris[6], Saunders[5], Samuel[4], [3], [2]). Married Sep. 17, 1903, Clark Stoodley (b. Dec. 13, 1875, at Sacket Harbor, N. Y.). Live on home farm of the Greenes.

2 children:

George Kent, b. Sep. 13, 1907; m. Oct. 7, 1934, Mildred Northrup of Saranac Lake, N. Y. (b. March 30, 1911).
Ross Clark, b. Nov. 16, 1912.

103 Paul D. Greene[8] (Emogene[7], Morris[6], Saunders[5], Samuel[4], [3], [2]). Married Oct. 25, 1911, S. Mildred Saunders (b. Apr. 22, 1889, at Linklaen, N. Y.).

7 children, all except the first born at Adams Center, N. Y.:

Joyce Eugenia, b. Apr. 4, 1913 at Linklaen.
Doris Alfreda, b. June 16, 1915.
Wilfred Saunders, b. July 9, 1917.
Ina Emogene, b. Oct. 7, 1919.
Francis Paul, b. Apr. 26, 1922.
Ronald LeRoy, b. Apr. 5, 1925.
Janice Lenore, b. March 12, 1930.

104 Robert Langworthy[6] (Saunders[5], Samuel[4], [3], [2]). Born March 25, 1816; d. March 30, 1893 at Farina, Ill.; m. (1) July 2, 1842 Eliza Hewitt Irish (b. Nov. 4, 1818, at Truxton, N. Y., d. May 22, 1876, Farina); (2) Sep. 21, 1880, Sarah Burdick (b. Aug. 31, 1814, d. Apr. 23, 1891).

6 children:

105 Sarah Amoret, b. Apr. 3, 1843; d. March 19, 1911.
106 Elbert Robert, b. July 30, 1845; d. Aug. 24, 1899.
108 Oliver Irish, b. Sep. 20, 1850; d. Dec. 13, 1909.
Martha E., b. ——; d. Oct. 1862.
109 Mary Frances, b. Feb. 2, 1857; d. June 22, 1926.
Charles M.; d. Jan. 12, 1863. Infant.

105 Sarah Amoret Langworthy[7] (Robert[6], Saunders[5], Samuel[4], [3], [2]). Born Apr. 3, 1843; d. March 19, 1911; m. Apr. 3, 1861, Simon Carlisle.

4 children:

Martha Eliza, b. Sep. 18, 1863; d. Nov. 2, 1906; m. Oct. 1, 1890, Carroll Davis. Only child: Dessie, b. Aug. 14, 1897; m. June 17, 1921, Alex Kenyon and has two children: Martha Jean, b. July 30, 1927 and William, b. Dec. 1, 1932.
Sarah Celestia, b. June 3, 1866; d. March 6, 1935; m. Dec. 25, 1887, Leroy Ferrill and had two children: Frances Fern, b. Jan. 31, 1891, and Floyd Fay, b. May

BOSTON PUBLIC LIBRARY

Irwin Langworthy (75)

23, 1899. Frances Fern, m. Edmund Babcock and has one child: Leroy, b. Sep. 5, 1915. Floyd Fay, m. Eve Haselton and has James Carlisle, b. May 17, 1933.

Mary Frances, b. Feb. 10, 1874; m. Aug. 9, 1893, Harry B. Crandall and had Mildred Kathlene, b. March 12, 1902, m. June 28, 1919, Walter Hudson.

Hattie Estelle, b. March 14, 1877; d. Oct. 14, 1935; m. Sep. 22, 1909, George Carlisle.

106 Elbert Robert Langworthy[7] (Robert[6], Saunders[5], Samuel[4], [3], [2]). Born July 30, 1845; d. Aug. 24, 1899; m. Aug. 25, 1866, Arvilla Johnson (b. July 4, 1849, d. Feb. 22, 1921); lived at Nortonville, Kansas.

7 children:

Merton Robert, b. Sep. 25, 1867; d. Jan. 24, 1907. No descendants.

107 Eliza, b. June 5, 1870; living.

Elsie F., b. May 26, 1873; m. Sep. 26, 1893, Ernest Randolph and has two children: Dale F., b. Apr. 1, 1896, not married; and Emily F., b. June 29, 1909, m. Oct. 4, 1933, Horace Irwin Davis and had Frances Elsie, b. June 10, 1937.

Shirley Elbert, b. Oct. 18, 1879; d. May 29, 1931; m. July, 1903, Minnie Bilderbeck (b. 1878, d. March, 1919). Children: Elbert Curtis, b. Nov. 10, 1906; Orrin, b. Feb. 26, 1908.

Francelia, b. Aug. 16, 1881; d. Aug. 8, 1907; m. Jan., 1902, Edgar McMath. No children.

Jessie, b. Jan. 30, 1888; m. Nov. 12, 1913, Ansel B. Crouch. Children: Robert A., b. Aug. 2, 1914; Harriet I., b. Dec. 29, 1915; Rachel E., b. Nov. 19, 1916; Boyden L., b. Dec. 14, 1920. Lives in Nortonville, Kans.

Balie W., b. July 16, 1894; d. Jan. 5, 1936; unm.

107 Eliza Langworthy[8] (Elbert Robert[7], Robert[6], Saunders[5], Samuel[4], [3], [2]). Born June 5, 1870 at West Hallock, Ill.; living in Atchison, Kans.; m. Feb. 26, 1896, Edward Barthel (b. Jan. 20, 1865; living). Both father and mother are deaf-mutes but all of their children can hear. All children except William L. were born in Americus, Kans.

5 children:

Minnie A., b. Sep. 3, 1898; m. Sep. 1921, A. Jackson. Two children.

William L., b. Oct. 10, 1900, at Nortonville, Kans.; unm. Lives at Golden, Colo.

Fay E., b. Apr. 27, 1902; m. Opal Schwintz in Denver, Colo. No issue.

Effie E., b. Aug. 5, 1903; m. Nov. 10, 1925, W. A. Burdick at Topeka, Kans. Two children.

Ora, b. Apr. 21, 1906; m. Feb. 11, 1932, Bruce Mather at Atchison. Two children.

108 Oliver Irish Langworthy[7] (Robert[6], Saunders[5], Samuel[4], [3], [2]). Born Sep. 20, 1850 at DeRuyter, N. Y.; d. Dec. 13, 1909 at Nortonville, Kans.; m. Nov. 4, 1875, Barbara Catherine Quick (b. Feb. 14, 1850, d. Dec. 25, 1930).

5 children, born in Farina, Ill., except the last:

Robert Cyrus, b. March 22, 1877; d. Nov. 19, 1924 in Ogden, Utah; m. Nov. 10, 1907, Beatrice Monahan (b. Nov. 2, 1881, d. Jan. 11, 1923). One son: Oliver I., b. Feb. 26, 1909; unm.

Nettie Eliza, b. Aug. 26, 1878; unm.

Jennie, b. Jan. 15, 1880; m. Oct. 10, 1906, William Charles Paul at Kansas City, Mo. One son: William Charles, Jr., b. Jan. 27, 1916.

Mary, b. Dec. 5, 1882; unm.

Arthur, b. Feb. 5, 1884 at Nortonville; m. Oct. 19, 1914, Edna Grace Crouch (b. Aug. 29, 1891). Home is at Nortonville, where children were born: (1) Barbara Letitia, b. March 5, 1916, m. Sep. 26, 1934, L. T. Smith at Atchison; (2) Robert Charles, b. Apr. 2, 1918; (3) Marguerite, b. Sep. 15, 1920; (4) Paul Oliver, b. July 15, 1922; (5) Mary Irene, b. Oct. 31, 1926; (6) Harold Roy, b. Dec. 19, 1928; (7) Dorothy Jane, b. Aug. 6, 1931.

109 Mary Frances Langworthy[7] (Robert[6], Saunders[5], Samuel[4], [3], [2]). Born Feb. 2, 1857; d. June 22, 1926; m. May 9, 1878, Thomas Zinn (b. Apr. 1, 1848 in West Virginia, d. Dec. 11, 1927, Farina, Ill.).

4 children:

110 Edna Easton, b. July 9, 1880.

Flora Eliza, b. June 2, 1885; unm. A teacher in Milwaukee, Wis.

Ruth, b. Oct. 15, 1889; m. June 27, 1911, Lemon H. Stringer, professor in Milton College, Milton, Wis. They had a son, William Marion, d. at age of eleven years, and Mary Frances, b. Nov. 9, 1921.

Zea, b. July 12, 1893; unm. A teacher in Manitowoc, Wis.

110 Edna Easton Zinn[8] (Mary Frances[7], Robert[6], Saunders[5], Samuel[4], [3], [2]). Married Sep. 1907, Harold C. Stillman.

4 children:

Thomas Zinn, b. Jan. 11, 1909.
Marcella Lenore, b. Sep. 18, 1910; m. June 1934, John McKelvy; son Robert, b. May 1935.
Robert Morris, b. Nov. 30, 1911. Cadet at West Point and member of their football team.
Harold Clifton, Jr., b. March 14, 1916.

111 Tacy Babcock Langworthy[6] (Saunders[5], Samuel[4], [3], [2]). Born Dec. 10, 1818; d. Oct. 15, 1858; m. Feb. 22, 1844, Lorenzo Burdick (b. Feb. 29, 1816, d. Sep. 19, 1883).

3 children:

112 William Saunders, b. Nov. 27, 1848; d. Aug. 25, 1910 at Leonardsville, N. Y.
Herbert Lorenzo, b. Aug. 7, 1852; d. Feb. 27, 1932 at Westerly, R. I.; m. Dec. 26, 1881, Lizzie Vaughan (b. Aug. 26, 1861, living with daughter at Springfield, Mass.). Two children: Harold Gifford, b. Apr. 8, 1884, m. Apr. 18, 1907, Elizabeth Arnold (b. June 15, 1873), no children; and Rachel Vaughan, b. Apr. 18, 1887, m. June 14, 1909, Adelbert Remington Geer (b. Oct. 10, 1882), children: David Remington, b. Oct. 6, 1911 and James Langworthy, b. Nov. 9, 1915.
Edgar Langworthy, b. Nov. 8, 1854; d. Aug. 13, 1909, Earlville, N. Y.; m. Oct. 2, 1877, Medora Wills (b. Aug. 30, 1853 in Preston, N. Y.). Two daughters: Lilian Tacy, b. July 9, 1881, DeRuyter, N. Y.; Ada Lois, b. June 25, 1888. Home is in Syracuse, N. Y.

112 William Saunders Burdick[7] (Tacy Babcock[6], Saunders[5], Samuel[4], [3], [2]). Born Nov. 27, 1848; d. Aug. 25, 1910; m. Feb. 14, 1876, Ella DeEtte Burdick (b. Nov. 17, 1857, d. March 13, 1935 at Leonardsville, N. Y.).

4 children:

Earl Stephen, b. June 16, 1879; m. Dec. 6, 1905, Grace Louella Dye.
Merton Lorenzo, b. Aug. 27, 1881; d. Apr. 17, 1937; m. (1) Jan. 11, 1905, Ruby Stone Rollins (d. Sep. 5, 1935);

(2) Dec. 5, 1936, Mrs. Florence Doolittle. One daughter: Aleta Marguerite, b. May 18, 1908; m. May 22, 1928, Albert Korbell.

Lena Asenath, b. Feb. 8, 1884; m. Jan. 11, 1905, Bert R. Welch. Their only child: Leslie Adelbert was born Oct. 9, 1916.

Lettie Esther, b. July 25, 1886; m. Feb. 10, 1904, Blaine C. Welch. Three children: Glennie Louella, b. Dec. 6, 1905; Waldo Earl, b. Apr. 6, 1909 (m. Nov. 27, 1930, Lorena Mae Olcott); Wilma Alene, b. Sep. 22, 1921.

113 Asenath P. Langworthy[6] (Saunders[5], Samuel[4], [3], [2]). Born Dec. 1, 1825; d. July 10, 1900; m. Feb. 10, 1859, Lorenzo Burdick whose first wife was her sister, Tacy Babcock.

4 children:

Charles K., b. Nov. 9, 1859 at DeRuyter, N. Y.; d. March 25, 1925; m. Ida Allan and had three children: Everett Allan, Catherine A., b. 1892 and Helen Louise. The first two died at age of 17. Helen m. —— Fletcher and lives in Toledo, Ohio.

Mary Louisa, b. Jan. 9, 1862; d. Oct. 20, 1891, DeRuyter.

Celia Asenath, b. Nov. 6, 1864; d. May 14, 1935, Homer, N. Y.

Nettie Julia, b. Apr. 27, 1866. Living at Homer.

114 Helen J. Langworthy[6] (Saunders[5], Samuel[4], [3], [2]). Born May 12, 1834; d. July 31, 1916; m. Dec. 28, 1850, David Andrew Gates (b. May 28, 1830, d. Dec. 16, 1916).

3 children:

115 Arthur C. Gates, b. Dec. 8, 1853; d. July 30, 1916.

116 Lela Laverne, b. June 10, 1860; d. Jan. 28, 1888.

Jennie M., b. Nov. 30, 1867; m. Dec. 25, 1884, Dr. Allen C. Barnes (b. Aug. 12, 1855, d. July 21, 1924); (2) Sep. 21, 1925, Allen L. Fahnestock (b. July 8, 1867). No children.

115 Arthur C. Gates[7] (Helen J.[6], Saunders[5], Samuel[4], [3], [2]). Married March 25, 1875, Mary Hickox (b. Oct. 24, 1856, d. May 25, 1885).

4 children:

Lillian M., b. Feb. 18, 1876; m. March 18, 1896, James J. Asplin (b. Sep. 1, 1875).

OSTON
UBLIC
LIBRARY

Dr. Howard Tracy Langworthy (75)

David E., b. May 27, 1878; m. Oct. 16, 1902, Julia Kuehn (b. July 18, 1875).
Arthur L., b. Apr. 15, 1881.
Cately (a son); d. in infancy.

116 Lela Laverne Gates[7] (Helen J.[6], Saunders[5], Samuel[4], [3], [2]). Married Nov. 11, 1877, William Arthur Rouse (b. March 21, 1857, Mardra Rock, Wis., living at Tulley, N. Y.).

3 children:

Jessie L., b. Nov. 23, 1880; d. Dec. 30, 1924. Taught in the Newburg School, Chicago, for ten years. Married Dec. 24, 1917, Captain Fred Eno Thompson and had a son: Fred Eno, Jr., b. June 2, 1921.
Cassie Cash, b. Dec. 30, 1885; m. May 10, 1909, Andrew Jackson Springer (b. Aug. 15, 1881) and had three children.
Helen Marion, b. Jan. 9, 1888. In government employ, Washington, D. C.

117 Hannah Langworthy[5] (Samuel[4], [3], [2]). Born Feb. 19, 1782; d. June, 1856; m. May 13, 1804, Nathan Brown (d. May 29, 1854). She was his second wife.

4 children:

118 Russell C. Brown, b. June 21, 1806; d. 1853.
Charles Sidney, b. July 29, 1808; d. March 1892; unm.
119 Henry, b. Nov. 17, 1810; d. Dec. 17, 1893.
Hannah R., b. March 21, 1819; d. after August, 1907; m. (1) March 22, 1842, O. H. Pendleton; (2) Nov. 4, 1886, J. W. Baker (d. 1907). No children.

118 Russell C. Brown[6] (Hannah[5], Samuel[4], [3], [2]). Married 1830, Adelia Scott. A farmer at Bridgewater, N. Y.

3 children:

Russell Pitts; d. 1853 of typhoid fever at Madison University, Hamilton, N. Y., where he was fitting himself for the ministry.
Phebe, b. Nov. 15, 1830; d. Feb. 24, 1895 at Hamilton; m. Jan. 4, 1850, Prof. Lucien M. Osborn, D. D., of Madison University (b. July 5, 1823, d. Oct. 6, 1892).
Henry, b. 1842; d. ——; m. Dora Wilbur.

119 Henry Brown[6] (Hannah[5], Samuel[4], [3], [2]). Born Nov. 17, 1810; d. Dec. 17, 1893; m. Oct. 18, 1847, Sarah Gallup (d. Apr.

28, 1918, aged 89 years). He was educated at Hamilton College, Clinton, N. Y.; admitted to the bar in 1837; clerk of the courts of Huron County, Ohio, for 18 years; lumber merchant and retired farmer at Norwalk, Ohio.

6 children:

Clara Maria, b. Aug. 31, 1848; m. Aug. 5, 1869, Richard Goodnow.
Kate Effie, b. Jan. 24, 1851; m. Dec. 20, 1871, Frank Goodnow.
Henry Russell, b. Dec. 1, 1854; d. Oct. 10, 1862.
Walter Russell, b. July 30, 1856; m. Caroline A. Jackson. A farmer at Monroeville, Ohio. No issue.
Sarah Benedict, b. May 9, 1864; d. Nov. 10, 1865.
Ralph Whittlesey, b. Nov. 18, 1865; living Oberlin, Ohio; m. Sep. 30, 1896, Caroline Kuback.

120 Robert Langworthy[5] (Samuel[4], [3], [2]). Born March 14, 1784; d. Feb. 21, 1865; m. Jan. 8, 1818, Lois (b. Aug. 17, 1785, d. Feb. 11, 1876), daughter of Thomas Sisson. He inherited the old homestead in Hopkinton.

6 children, born in Hopkinton, R. I.:

121 Robert Henry, b. Oct. 12, 1819; d. Feb. 12, 1880.
122 William Alonzo, b. Nov. 7, 1821; d. Jan. 23, 1911.
123 Louisa, b. Oct. 30, 1823; d. July 22, 1895.
125 Rhoda Ann, b. Dec. 5, 1825; d. Feb. 21, 1885.
Harriet Amanda, b. May 22, 1828; d. Apr. 20, 1909; unm.
Abbie Sisson, b. June 29, 1831; d. May 3, 1891; unm.

121 Robert Henry Langworthy[6] (Robert[5], Samuel[4], [3], [2]). Married Sep. 4, 1846, Susan Jeannette Potter (b. July 17, 1831, d. Feb. 2, 1919). In 1843 he formed a partnership with his brother William Alonzo and Peleg Clarke as architects and builders in Westerly, R. I. About 1845 the brothers withdrew from this business connection and formed the firm of W. & H. Langworthy which continued until the death of Robert Henry. One child, Ada J., b. March 10, 1850; d. Feb. 2, 1919; m. Sep. 12, 1876, George Noyes Burdick of Westerly. Their son, Henry Langworthy, studied at Brown, graduated from Amherst in 1903 and Harvard Law School in 1906. Lives in Westerly but practices in Providence. Married Ethel Augusta Johnson (b. Oct. 24, 1875). No children.

122 William Alonzo Langworthy[6] (Robert[5], Samuel[4], [3], [2]). Born Nov. 7, 1821; d. Jan. 23, 1911 in ——; m. May 29, 1847, Julia Potter (b. Apr. 16, 1828, d. Sep. 9, 1895). She was the daughter of William and Susan (Prosser) Potter of Potter Hill, R. I. At the age of 21, he began to study architecture and building and soon became a partner of his cousin, Peleg Clarke. Finally formed a company with his brother, Robert Henry. He retired when his brother died and moved to New York City in 1886. They won a fine success and many of the best buildings in Westerly stand as their monument.

2 children:

Clara, b. Nov. 28, 1848; d. March 1, 1869; m. Dec. 8, 1867, James M. Stillman of Milton, Wis. (b. Feb. 20, 1834, d. March 1, 1869). Their daughter, Clara, married Dr. Justin H. Burdick and had three children: William, Ruth and Robert Langworthy.

William Potter, b. Apr. 12, 1851 in Westerly; d. Dec. 12, 1931; m. Oct. 14, 1896, Lucy P. Greene of Berlin, N. Y. He studied at Hopkinton Academy, graduated from the College of Physicians and Surgeons, Columbia, in 1876. Began practice in New York City and continued till he retired in 1890.

123 Louisa Langworthy[6] (Robert[5], Samuel[4], [3], [2]). Born Oct. 30, 1823; d. July 22, 1895; m. Nov. 5, 1843, Nathan K. Lewis (b. Oct. 23, 1818, d. July 3, 1879).

2 children:

124 Welcome Wayland, b. Oct. 3, 1845; d. May 19, 1914.

Eugenia Louisa, b. March 29, 1847; d. Dec. 22, 1910; m. Apr. 11, 1893, George H. Babcock (b. June 17, 1832, d. Dec. 16, 1893). She taught school for many years before marriage. No children. Mr. Babcock was the founder of the Babcock and Wilcox Boiler Works of Plainfield, N. J., where they resided.

124 Welcome Wayland Lewis[7] (Louisa[6], Robert[5], Samuel[4], [3], [2]). Married Sep. 14, 1874, Emogene Taylor (b. May 9, 1852, d. ——).

2 children:

Nathan Earl, b. Nov. 2, 1876; m. Apr. 29, 1902, Elizabeth H. Allis. He is a mechanical engineer, graduate of Stevens Institute. Employed for many years by the Babcock and Wilcox Co. Resides in Plainfield.

Howard Taylor, b. Feb. 22, 1880; m. Grace Hadsell. No children. Graduated from Alfred University and the College of Physicians and Surgeons of Columbia University. Practices in New York City.

125 Rhoda Ann Langworthy[6] (Robert[5], Samuel[4], [3], [2]). Born Dec. 5, 1825; d. Feb. 21, 1885; m. Sep. 14, 1847, Joseph Henry Potter (b. Oct. 20, 1823, d. Aug. 9, 1909).

3 children:

Amelia, b. Jan. 21, 1851; d. Aug. 9, 1909; unm.; lived at the Potter homestead in Westerly.
Alice, b. Jan. 21, 1851; d. Aug. 21, 1851.
Henry Robert, b. July 25, 1857; d. Nov. 5, 1869.

126 Martha Langworthy[5] (Samuel[4], [3], [2]). Born Feb. 10, 1788; d. Oct. 24, 1819; m. Jan. 7, 1810, Oliver Brown (b. Dec. 22, 1783, d. Aug. 3, 1852). We infer that Martha had an exceptional character for her name has been handed down to the present time not only among her own descendants but also in other branches of the family. After Martha's death Oliver married Sarah Lloyd (d. Apr. 26, 1884, aged 86 years). He was a farmer. Settled on the farm in the extreme southeast corner of the town of Brookfield, N. Y.

3 children of the first marriage (there were also three by the second):

Oliver Tracy, b. June 30, 1811; d. Dec. 18, 1820.
127 Samuel Langworthy, b. Dec. 1, 1815; d. Oct. 25, 1881.
Martha, b. Oct. 9, 1819; d. Oct. 31, 1877; m. R. M. Gates. No children.

127 Samuel Langworthy Brown[6] (Martha[5], Samuel[4], [3], [2]). Married 1846, Lois M. Lloyd (b. Jan. 13, 1820, d. May 28, 1909). He was a well-to-do farmer in Columbus, N. Y. Was a justice of the peace and highly respected.

6 children, born in Columbus:

Infant son and daughter, twins, b. June 10, 1848.
Flora L., b. Dec. 23, 1849; d. March 25, 1862.
128 Martha A., b. Apr. 18, 1853; d. Jan. 22, 1932.
Oliver Samuel, b. Feb. 23, 1855; d. Dec. 13, 1855.
Ida E., b. May 26, 1858; d. Sep. 14, 1879; m. Rev. W. J. Quincy. No issue.

BOSTON PUBLIC LIBRARY

Samuel Langworthy (88)

128 Martha A. Brown[7] (Samuel Langworthy Brown[6], Martha[5], Samuel[4], [3], [2]). Born Apr. 18, 1849; d. Jan. 22, 1932, Utica, N. Y.; m. Sep. 22, 1880, Dr. Ira S. Sweet (b. March 14, 1849, d. June 30, 1932).

5 children:

Martha Estelle, b. March 5, 1882.
Flora Louise, b. Oct. 9, 1883.
Tillie Pearl, b. May 27, 1886.
Ruth, b. Feb. 15, 1889.
Samuel Waterman, b. May 5, 1896.

129 Elizabeth Langworthy[5] (Samuel[4], [3], [2]). Born May 20, 1790; d. March 13, 1871; m. May 21, 1815, Russell Clarke (b. Apr. 13, 1787, d. Jan. 11, 1839). She was his third wife. He was a farmer and justice of the peace and was commonly called Judge Clarke.

12 children:

Russell, b. June 5, 1817; d. Oct. 18, 1836 at Westerly. Unm.

Martha Brown, b. July 20, 1818, Lebanon, Conn.; d. Oct. 1, 1866; m. Apr. 24, 1837, George Borden Hazard. Four children.

James Hamilton, b. Dec. 1, 1819, Lebanon, Conn.; d. Aug. 7, 1874; m. (1) Dec. 15, 1847, Phebe Dockery Weaver (b. Aug. 22, 1820, d. July 31, 1862) by whom he had two children and (2) Dec. 22, 1863, Susan Cottrell (b. Sep. 22, 1836), to whom three were born.

Mary Taylor, b. Apr. 18, 1821, Lebanon; d. May 9, 1886; m. Sep. 24, 1839, Peleg Clarke, Jr. (b. Dec. 25, 1819 at Hopkinton, R. I., d. Oct. 15, 1899, Westerly). Children: (1) Mary Estelle; d. before 1899; m. Henry S. Mowry; (2) Maria Arrabella; m. Perry R. Dellinger of Omaha, Neb.; (3) Frances Virginia; m. Wm. S. Briggs of Groton, Conn.; (4) Martha B.; m. William S. Eaton of Westerly. There were three other children.

Maria Pierce, b. Apr. 18, 1821, Lebanon; d. Apr. 18, 1892, Stonington, Conn.; m. Sep. 25, 1839, Henry Davis Langworthy (14). They had six children. Consult his record.

Samuel Langworthy, b. Dec. 29, 1822; d. ——; m. Sarah Firman.

Frances Thurston, b. March 17, 1824, Lebanon; d. Jan. 23, 1905, Newport, R. I.; m. Sep. 19, 1850, Joseph S. Clarke (b. June 25, 1822 at Hopkinton, d. Jan. 1, 1876, Westerly). One child: Frances J. Clarke, died in Golden, Col.

Thomas K., b. Jan. 24, 1826, Newport; d. Jan. 30, 1876, Ridgeley, Mo.; m. March 26, 1857, Mary Ann Overbrick (b. Jan. 27, 1836, Baltimore, Md.). They had five children.

Peleg, b. Jan. 8, 1827; d. Dec. 30, 1898, Lancaster, Wis.; m. Mary Ann Liddle and had two children.

William Henry, b. Sep. 30, 1829, Newport; d. March 10, 1846. Unm.

Asenath Pendleton, b. March 24, 1831; d. March 24, 1864. Unm.

Elizabeth Sarah, b. July 31, 1834, Newport; d. Oct. 18, 1863; m. John Tanner. Two children.

130 Daniel Lee Langworthy[5] (Samuel[4], [3], [2]). Born July 23, 1792; d. March 19, 1840; m. Oct. 30, 1813, Susan Potter (b. March 5, 1795, d. Apr. 27, 1851). He seems to have been named after Dr. Daniel Lee, his parents' family doctor. A farmer in Hopkinton.

9 children born:

131 Daniel Franklin, b. Jan. 14, 1815; d. Dec. 25, 1880.

136 Lucy Potter, b. Nov. 27, 1816; d. Feb. 17, 1902.

Samuel, b. Apr. 14, 1819; d. May 9, 1819.

Susan, b. May 20, 1820; d. Apr. 4, 1837.

137 Martha Brown, b. Feb. 19, 1823; d. May 25, 1870.

Russell Clarke, b. Aug. 29, 1825; d. June 2, 1894 at Adams Center, N. Y.; m. Dec. 24, 1846, Lois Maxson (b. Nov. 8, 1823, d. Nov. 7, 1904). One child: Esther M. (b. Dec. 8, 1847, Almond, N. Y.); m. (1) Dec. 24, 1868, Lyman Maxson (b. June 1847, d. Dec. 1870); (2) June 27, 1878, N. Mortimer Lanphear (b. June 1844).

Eliza, b. Jan. 1, 1828; d. Feb. 13, 1845.

Maria Wells, b. Nov. 19, 1830; d. July 28, 1861; m. Oct. 6, 1849, Samuel Whitford, eighty years old in 1899. No children.

Edwin, b. Apr. 23, 1833; d. March 6, 1857 at Newton, Iowa.

131 Daniel Franklin Langworthy[6] (Daniel Lee[5], Samuel[4], [3], [2]). Born Jan. 14, 1815; d. Dec. 25, 1880 at Alfred, N. Y.; m. Sep. 27, 1849, Annie Z. Lanphere (b. June 7, 1831, d. July 17, 1914). He was a farmer.

6 children, born at Alfred, N. Y.:

132 Daniel Lee, b. March 24, 1852; d. Apr. 24, 1918.

135 Susan Potter, b. March 21, 1854; d. June 12, 1860.
Frances, b. March 16, 1856; d. March 30, 1902; m. Nov. 30, 1881, Edson Devillo Clarke. No children.
Edwin, b. Feb. 26, 1859; d. about 1930; m. Kate McTighe (d. 1936). No children.
Maria Wells, b. May 27, 1864; d. June 18, 1883; m. Jan. 4, 1882, Milo Daniel Moland. No children.
Martha Brown, b. May 30, 1866; unm. Was engaged in welfare work in Newport, R. I., for many years. Now lives in Plainfield, N. J.

132 Daniel Lee Langworthy[7] (Daniel Franklin[6], Daniel Lee[5], Samuel[4], [3], [2]). Born March 24, 1852; d. Apr. 24, 1918 at Alfred, N. Y.; m. Nov. 8, 1876, Agnes Elizabeth Burdick (b. 1858; lives with her son Edson Clarke at Andover, N. Y.). He was a farmer.

6 children, born at Alfred, N. Y.:

133 LaVerne Daniel, b. Oct. 19, 1877; living at Westerly, R. I.
Franklin Augustus, b. March 9, 1879; m. Aug. 7, 1901, Lena B. Brundage. They live in Plainfield, N. J. No children.
Egbert Russell, b. Oct. 24, 1881; m. Aug. 7, 1901, Fannie M. Brundage. They had two children: (1) Marie Frances, b. Jan. 29, 1906; m. Sep. 14, 1929, Elmer Siebens (b. May 29, 1906 in Genoa, Ill.). (Their son: Russell Edwin was born Aug. 23, 1933). (2) Edwin Russell, b. May 12, 1912; d. May 27, 1915.
134 Marie Agnes, b. Sep. 22, 1883; d. May 3, 1925.
Edson Clarke, b. July 7, 1888; m. June 17, 1914, Edna Cooper (b. Feb. 27, 1894). No issue.
135 Lynn Lamont, b. Apr. 1, 1889.

133 LaVerne Daniel Langworthy[8] (Daniel Lee[7], Daniel Franklin[6], Daniel Lee[5], Samuel[4], [3], [2]). Born Oct. 19, 1877; m. June 20, 1900, Grace Stevens. His home is in Westerly, R. I. Teacher in the Manual Arts Department of the public school. Metal work. Steam engines, etc.

2 children, born in Pawcatuck, Conn.:

Dorothy, b. Nov. 2, 1901; m. June 28, 1929, Frank Junior Daniels (b. Jan. 31, 1901). They had a son, Geoffrey Mortimer, b. May 12, 1932 and a daughter, Jean Langworthy, b. May 12, 1935. Live in Summit, N. J.

Donald Allen, b. May 6, 1905; m. Oct. 4, 1930, Natalie Bussey (b. Sep. 29, 1905). Home in Brooklyn, N. Y. Supervisor of Maintenance for the New York Telephone and Telegraph Co., Bayridge section. He served in World War as 2nd Lieut. U. S. N. G. Air Division.

134 Marie Agnes Langworthy[8] (Daniel Lee[7], Daniel Franklin[6], Daniel Lee[5], Samuel[4], [3], [2]). Born Sep. 22, 1883; d. May 3, 1925; m. Aug. 24, 1910, Harry Dawson. Machinist in the U. S. Government Torpedo Station, Newport, R. I.

5 children (Dawson):

Herman Langworthy, b. May 21, 1911.
Raymond Howard, b. Jan. 6, 1913.
Marjorie, b. Sep. 27, 1914.
Thomas Franklin, b. March 11, 1916.
Annis Langworthy, b. Aug. 16, 1920.

135 Lynn Lamont Langworthy[8] (Daniel Lee[7], Daniel Franklin[6], Daniel Lee[5], Samuel[4], [3], [2]). Born Apr. 1, 1889; m. (1) June 23, 1915, Grace Witter Highley (b. Sep. 15, 1892, d. June 12, 1921); (2) June 20, 1923, Artheda M. Hyde (b. June 21, 1896).

5 children, three by the first marriage and two by the second:

Frances Agatha, b. Aug. 26, 1917.
Doris Wilma, b. Sep. 17, 1919.
Martha Brown, b. Nov. 25, 1920.
Russell LaMonte, b. Aug. 9, 1924.
Leland Williams, b. Oct. 28, 1929.

136 Lucy Potter Langworthy[6] (Daniel Lee[5], Samuel[4], [3], [2]). Born Nov. 27, 1818; d. Feb. 17, 1902, in Alfred, N. Y.; m. Deacon Alfred Lewis (d. Feb. 19, 1873, aged 56 years and 19 das.). He was a farmer. Lived and died at Alfred. They had four sons: Amos C., b. Feb. 26, 1842, d. Dec. 27, 1901; Daniel, b. 1846, d. 1919; Orville, b. Jan. 9, 1850, d. June 19, 1932; and Edwin who did not marry. He died in his early twenties in Westerly, R. I., of diphtheria. Of these Daniel was a prominent doctor. He enlisted in the Navy at the beginning of the Civil War. At its close he entered Alfred University and graduated in 1869. He then attended lectures in medicine in the University of New York and the College of Physicians and Surgeons receiving a diploma

from the latter in 1871. Practiced in Andover, N. Y., for two years and then removed to New York City. He was Professor of Surgery in the New York Post Graduate Medical School and President of the N. Y. State Board of Health for six years until he was appointed Commissioner of the Department of Health of New York State in 1901. He married, Oct. 10, 1872, Achsah D. Vaughan. Amos C. was a doctor. Orville m. Elizabeth —— and had a son, Alfred Langworthy, who died at the age of 21 years.

137 Martha Brown Langworthy[6] (Daniel Lee[5], Samuel[4], [3], [2]). Born Feb. 19, 1823; d. May 25, 1870 near Milton, Wis.; m. Oct. 2, 1855, William E. Hemphill (d. Jan. 12, 1881). A farmer near Milton.

2 children:

Wm. E., Jr., b. Aug. 4, 1858; d. June 12, 1881. Unm.
Alida S., b. March 16, 1861; living near Milton; m. Apr. 25, 1882, Charles M. Morse. One child: Edwin Hemphill, b. Oct. 20, 1889, m. Dec. 17, 1912, Mabel C. Bliven.

138 Asenath Langworthy[5] (Samuel[4], [3], [2]). Born June 28, 1797; d. May 12, 1871; m. June 28, 1818, Benjamin Crandall Pendleton (b. Nov. 11, 1794, d. March 12, 1877). A farmer who lived at various places in Rhode Island and Connecticut but finally came to New York and made his home at New Hartford and Vernon. He was a major in the 3rd regiment of Rhode Island militia.

9 children:

Benjamin F., b. Sep. 19, 1819, Lebanon, Conn.; d. June 3, 1892; m. Dec. 28, 1843, Delia A. Jones (d. Nov. 26, 1892, Lincoln, Cal., she was a daughter of Judge Pomeroy Jones of Lairdsville, N. Y.). He was a dentist. No issue.
Mercy Langworthy, b. Nov. 24, 1821, Lebanon; d. Apr. 24, 1846. Unm.
Ethelinda Davis, b. Oct. 11, 1823, Westerly, R. I.; d. Apr. 8, 1854; m. Feb., 1843, Dr. Sherman P. Sedgewick (d. June 1891) in Lairdsville. They had a daughter: Effie DeLucia, b. June 20, 1846; m. George Vastine and moved to Bloomington, Ill., in 1844, where both died, and a son, Franklin, died aged two years.

139 Harriet Eliza, b. Dec. 25, 1825; d. May 27, 1915.
Samuel Langworthy, b. Sep. 19, 1829, Mystic, Conn.; d. Sep., 1830.
Henry Langworthy, b. June 14, 1832, Stonington, Conn.; d. Aug., 1838.
Mason Manville, b. May 20, 1834; d. ——; m. (1) Marion Barnes; (2) Mrs. Martha Agents. Home in Mapleton, Iowa. He had sons Earl and Frank and daughters Etta and Hattie by first marriage. Etta lived in Oregon.
Mary Jane, b. May 14, 1836, at New Hartford, N. Y.; m. (1) May 27, 1856, Newton Russell Goodwin (b. March 5, 1834, Vernon, N. Y., d. Aug. 26, 1865, Aurora, Ill.); (2) Sep. 15, 1867, Mark Seavey. One child: Myrtie Louise Goodwin, b. Oct. 5, 1862, Aurora, Ill., m. Jan. 14, 1886, Elmer D. Spencer and lived near Elburn, Ill.
Infant, died unnamed.

139 Harriet Eliza Pendleton[6] (Asenath[5]; Samuel[4, 3, 2]). Born Dec. 25, 1825; d. May 27, 1915; m. Jan. 18, 1854, at Verona, N. Y., Jonathan Rich Dunning (b. March 14, 1821, d. Feb. 27, 1886).

5 children:

Calvin Lewis, b. July 15, 1846 at Rome, N. Y.; d. Nov. 20, 1928; m. Oct. 3, 1868, Mary Bagley (d. about 1925). No children.
Albert Delos, b. Aug. 27, 1848 at Rome; m. July 8, 1892, Phoebe Derringer.
Franklin Pendleton, b. Dec. 26, 1850; d. Jan. 5, 1852.
Frances Harriet, b. July 13, 1855; d. Jan. 17, 1892; m. March 13, 1886, M. G. Deibert of Bloomingdale, Ill.
Estelle, b. Jan. 11, 1859, at Rome, N. Y.; living at Glen Ellen, Sonoma co., Cal.; m. June 16, 1880 at Chicago, Ill., George Henry Berger (d. Aug. 21, 1899), at Chicago. Children: (1) Ruth Estelle, b. Oct. 8, 1881, Chicago, Ill.; (2) Hattie Elizabeth, b. June 25, 1883, S. Chicago, d. Feb. 6, 1926; (3) George Pendleton, b. Dec. 11, 1885; (4) Edna Langworthy, b. Apr. 13, 1889, S. Chicago; (5) Henry Antes, b. Oct. 10, 1891, Chesterton, Ill.; (6) Edward Christopher, b. Jan. 23, 1898, Windsor Park, Ill.

140 Joseph Langworthy[4] (Samuel[3, 2]). Born Feb. 6, 1749 in Hopkinton, R. I.; d. May 6, 1824 in Bridgewater, N. Y.; m. Jan. 4, 1776, by Elder John Gardiner, Lois Lewis (b. ——; d. March 14, 1837, aged 82, in Bridgewater).

Joseph was only fourteen years of age at the death of his father from whom at maturity he inherited the west half of the homestead farm in Hopkinton. Minute directions about the division of the farm with his brother Samuel were given by the father in his will. He appears to have cultivated this land until about 1802 for the Hopkinton records reveal that on Oct. 18, 1802, Joseph and Lois Langworthy deeded 130 acres in Hopkinton to Nathan Potter and Elisha Lanphear for $1500. The Oneida County Clerk's Office (Utica, N. Y.) records that John I. Morgan granted Lot 86 in Twentieth Township of the Chenango Twenty Towns on the Unadilla River to Joseph Langworthy of Bridgewater on April 30, 1803. To this place which came to be known as Langworthy Hill he brought a large family, born in Hopkinton. Here he spent his last days. He was a Seventh Day Baptist and though living in Bridgewater he was practically in the same community as those of that faith who had preceeded him in the settlement of Brookfield.

10 children:

Eunice; d. Apr. 11, 1776, aged 84; unm. A school teacher. An old gentleman Mr. Armstrong of Deansboro, N. Y., whom the author interviewed, was one of her pupils and said she was an excellent instructor.

141 Mary (Polly); d. May 2, 1845, aged 66 years, 8 months and 15 days.

142 Joseph L.; d. 1860.

155 William V., b. March 13, 1780; d. Feb. 14, 1835.

156 Susan, b. Sep. 19, 1782; d. 1887(?) in Des Moines, Iowa.

Dorcas; d. ——; unm.

Betsey; d. ——; m. Harris Took and had Harris, Jr. (married —— Spencer), Harriet and Alonzo. This family settled near Erie, Pa. (?), and were lost to the rest of the relatives; could not be traced.

160 Elias Lewis, b. Oct. 10, 1789; d. Oct. 14, 1848.

168 Peleg Harris, b. June 16, 1794; d. March 21, 1886.

Harriet; d. March 26, 1865, aged 65.

141 Mary (Polly) Langworthy[5] (Joseph[4], Samuel[3], [2]). Died May 2, 1845, aged 66 years, 8 months and 15 days, Polo, Ill.; m. Roderick Kellogg. Son Aranda born March 5, 1814, d. Jan. 9, 1879 at Savanna, Ill.; m. (1) Arethusa J. Davis (b. 1811, d. June 27, 1838); (2) Apr. 3, 1840 Harriet L. Mills (b. March 31, 1826, d. Nov. 4, 1856); (3) June 11, 1858, Mrs. Desdemona

Pierce (b. Nov. 2, 1814, d. 1887). Children of Aranda, the oldest by the first wife, all of the rest by the second: (1) Oscar Davis Kellogg, b. June 7, 1838, d. ——; m. Theresa Williams and had three children; (2) Ralph DeWitt, b. March 12, 1843, d. Jan. 29, 1863, unm., killed in Civil War, served in the First Regiment of Illinois Volunteers; (3) Ellen Irene, b. Sep. 6, 1845, d. ——, m. Aug. 15, 1865, Joseph Chapman (b. May 2, 1841, d. ——), had seven children; (4) George Wallace, b. Nov. 17, 1847, d. ——, m. Jennie Wiley and had six children; (5) Charles Watson, b. Feb. 8, 1850, d. ——, m. July 31, 1888, Lizzie Allen (b. Apr. 12, 1852, d. ——), a lawyer in Chicago, no children; (6) Frank Eugene, b. Oct. 16, 1854; d. ——, m. March 23, 1889, Emma L. Pulford (b. March 23, 1889, living), four children.

142 Joseph L. Langworthy[5] (Joseph[4], Samuel[3], [2]). Died 1860, in Shaylersville, Ohio; m. Persis Cotton (d. Sep. 1872, in Jefferson, Ohio). He seems to have been a farmer in Bridgewater, N. Y. Joseph Langworthy and "Percey" his wife deeded land in Bridgewater to Amos D. Brown, Feb. 5, 1827. Perhaps this marks the date when the family moved to Ohio. Both were in poor health during their last years. They lived for ten years with their daughter, Lucy Ann Smith.

7 children, all appear to have been born in Bridgewater:

143 Emma, b. Jan. 18, 1806; d. June 1, 1842.
146 Calista, b. Nov. 21, 1807; d. June 8, 1874.
149 Lucy Ann, b. July 26, 1809; d. June 28, 1884.
151 Lois, b. Apr. 12, 1812; d. Apr. 12, 1885.
Diantha, b. Sep. 24, 1816; d. May 1, 1902; m. (1) Sep. 1839, Simon Brown (d. July 1862); (2) Dec. 1868, Anson Alger (d. Aug. 1893). No children by either marriage.
154 Malvina, b. Apr. 17, 1819; d. May 14, 1884.
DeLorme, a son, died when about seven years old. His relative age in the family is not known.

143 Emma Langworthy[6] (Joseph L.[5], Joseph[4], Samuel[3], [2]). Born Jan. 18, 1806; d. June 1, 1842 in Persia, N. Y.; m. Nov. 10, 1827, Oliver C. Babcock (b. June 8, 1807, d. Nov. 21, 1886 in Persia). They moved from Brookfield, N. Y., to Cataraugus County, N. Y. in 1828 and built a log house in which all of their children were born except the first and last. Four children died in infancy.

11 children:

Francis Marion Babcock, b. Dec. 8, 1828, in Brookfield; d. May 31, 1882; m. Jan. 1, 1852, Avilda Babcock (b. Dec. 3, 1853); one child: Oliver C., b. Oct. 15, 1854; married March 16, 1879, Flora Cook (b. Jan. 25, 1856) and had four children.

Damaris, b. July 22, 1830; d. July 23, 1848; unm.

Henry, b. June 1, 1832; d. Apr. 6, 1862; m. July 31, 1861, Dora Bristol (b. Jan. 27, 1840); one son: Henry E., b. July 22, 1862, m. Dec 24, 1885, Jennie Bell (b. Oct. 18, 1862, Battle Creek, Mich.). They had seven children. "Henry Babcock was First Sergeant, Company H, 16th Regiment of Wisconsin Volunteers in Civil War. He died in battle, Apr. 6, 1862. In the first day of the battle of Shiloh a bullet pierced his forehead." Statement of his son.

Abner Langworthy, b. Dec. 11, 1833; d. Sep. 11, 1911; m. Feb. 8, 1863, Orsavilla M. Rich (b. Dec. 8, 1839, in New Albion, N. Y., d. Feb. 28, 1901); res. Cattaraugus, N. Y.; one daughter: Carrie Bell, who married John Wilson.

Albert Nelson, b. Apr. 16, 1835; d. Jan. 9, 1913, at Nashville, N. Y.; m. Oct. 11, 1855, Rosalthe Randall (b. Dec. 8, 1839, d. Jan. 9, 1912). Child: Lemond H., born 1857, married Lucy Havard, had Fred, b. 1882 and Bert, b. 1884.

144 Cyrus W., b. March 31, 1837; d. Nov. 7, 1918.

Persis, b. March 31, 1837; d. May 24, 1838. Twin to Cyrus W.

Achsah, b. Apr. 5, 1841; d. Sep. 22, 1923; m. July 9, 1884 Milton M. Burnham (b. Feb. 22, 1839, Dayton, N. Y.). She was the second wife; the first was her sister Julia. Her niece Olive Lucy, who was also her step-daughter, wrote, "She spent all of her life waiting on other people."

Julia, b. Feb. 22, 1843; d. Sep. 12, 1883, Holly, Mich.; m. Oct. 15, 1863, Milton M. Burnham (b. Feb. 22, 1839). They had two children: Marion M., b. Aug. 18, 1869 at Holly, and died Sep. 7, 1886, East Jordan, Mich.; and Olive Lucy, b. March 7, 1871, married March 28, 1892 John C. Wilde (b. July 4, 1868 at Bedford, Mich.).

Ellen Calista, b. June 25, 1845; d. Oct. 27, 1930; m. July 27, 1865, John Philbrick; one daughter, died at the age of seventeen.

145 George Chase, b. May 27, 1848; d. Oct. 23, 1932.

144 Cyrus W. Babcock[7] (Emma[6], Joseph L.[5], Joseph[4], Samuel[3], [2]). Born March 31, 1837; d. Nov. 7, 1918; m. June 25, 1861, Emma S. Saw (b. July 19, 1841).

Both Cyrus M. and his son Stanley C. were physicians in Buffalo, N. Y.

3 children:

Ella Maria, b. May 30, 1862 at Rutland, Wis.; m. Sep. 8, 1891, Arthur C. Hills; one child: Mary E., born Dec. 7, 1892.

Carrie L., b. Nov. 30, 1863, Oregon, Wis.; m. Nov. 30, 1896, Fred Fairchild. Home north Tonawanda, N. Y.; no children.

Stanley C., b. Oct. 12, 1867; widower; no children.

145 George Chase Babcock[7] (Emma[6], Joseph L.[5], Joseph[4], Samuel[3], [2]). Born May 27, 1848; d. Oct. 23, 1932; m. (1) Oct. 11, 1869, Emma Snyder (b. June 14, 1850, d. Jan. 23, 1892); (2) Apr. 17, 1895, Olive Bryant (b. Jan. 4, 1867). One daughter by the first marriage, Maud Ann, b. June 7, 1871; m. (1) March 27, 1895, C. J. Becker (b. June 11, 1870, d. 1917) and had Howard, b. Apr. 17, 1896, and Gordon, b. Apr. 7, 1899; (2) (1918) John R. Inman.

146 Calista Langworthy[6] (Joseph L.[5], Joseph[4], Samuel[3], [2]). Born Nov. 21, 1807; d. June 8, 1874; m. Feb. 28, 1828, Josiah Witter (b. Feb. 15, 1805; d. Nov. 17, 1872).

9 children, all except the last born in Brookfield, N. Y.:

147 Emma Elizabeth Witter, b. Feb. 17, 1830; d. Dec. 4, 1874, Fort Scott, Kansas.

Mary Malvina, b. Aug. 27, 1832; d. Oct. 26, 1855, Wautoma, Wis.; m. March 28, 1855, Judge William C. Webb; no children.

148 Jeremiah Delos, b. Sep. 8, 1835; d. March 22, 1902.

Sarah Ann, b. Sep. 18, 1837; d. July, 1926; m. March 5, 1860, Delos R. Coon (d. May 24, 1923, Auburndale, Wis.); one child: Ralph.

George Washington, b. Feb. 22, 1839; d. May 6, 1921; m. Feb. 16, 1866, Emma Coon (b. Nov. 10, 1847, d. Jan. 16, 1916). A son: Harry Ellis, born Jan. 15, 1867; d. March 7, 1931; married Ruby Appleton.

Harriet Sophia, b. July 18, 1844; d. Dec. 14, 1922, London, England; m. Aug., 1867, James E. Ingraham (b. June 7, 1843, d. ——). One daughter: Mabel, born June 17,

1868; married Arthur Leighton of London, England, where Mrs. Ingraham lived for many years.

Lucy Maria, b. March 7, 1846; d. March 4, 1918; m. May 28, 1870, Jay Samuel Knapp (b. July 8, 1847). A son: Clarence Knapp, b. Aug. 20, 1870, lives at St. Joseph, Mo.

Susan Adelaide, b. March 20, 1848; d. Feb. 1, 1928; m. Nov. 21, 1875, William M. Billins. No issue.

Florence Gertrude, b. Nov. 18, 1852; living in 1936; m. July 28, 1877, Gilbert H. Johnson (b. Apr. 21, 1849, Berlin, Wis.). No children.

147 Emma Elizabeth Witter[7] (Calista[6], Joseph L.[5], Joseph[4], Samuel[3], [2]). Born Feb. 17, 1830; d. Dec. 4, 1874 at Fort Scott, Kansas; m. March 19, 1856, Judge William Crow Webb at Wautoma, Wis. Judge Webb moved to Kansas as editor of the Fort Scott Monitor; he was Quartermaster of the 37th Wisconsin Volunteer Infantry and Colonel of the 52nd Wisconsin Vol. Infantry.

3 children, born in Wautoma:

Lovell Hastings Webb, b. Feb. 18, 1857; d. Feb. 22, 1911; a graduate of the law department of the University of Michigan in 1877 or 1878, and at death was County Attorney of Cowley County, Kansas; m. June 10, 1884 Florence Annette Beeny at Winfield, Kans. (b. Feb. 19, 1858, Albany, N. Y.; d. ——).

Mary Witter, b. May 2, 1859; d. Oct. 19, 1919; m. George Ludlow Walker and had four children.

Lewis Elmore, b. Oct. 13, 1862; d. Oct. 27, 1864.

148 Jeremiah Delos Witter[7] (Calista[6], Joseph L.[5], Joseph[4], Samuel[3], [2]). Born Sep. 8, 1835; d. March 22, 1902; m. Feb. 16, 1860, Emily Leone Phelps at Friendship, N. Y. (b. Apr. 6, at Ceres, N. Y., d. Aug. 1, 1914, at Wisconsin Rapids, Wis.). Mr. Witter became wealthy as a lawyer and banker; devoted a large part of his fortune to developing libraries.

4 children:

Herbert Ellis, b. Oct. 6, 1862; d. July 26, 1865.

Laura Estelle, b. June 25, 1868; d. Feb. 8, 1874.

Isaac Phelps, b. May 11, 1873; living at Wisconsin Rapids; m. June 27, 1900, Charlotte Livingston Gibson and had Jeremiah D., 2nd, b. Sep. 4, 1902. Res., Beverly Hills, Cal.

Ruth Emily, b. Oct. 29, 1875; living at Wisconsin Rapids; m. Oct. 18, 1899, George W. Mead. Children: Stanton Witter Mead, b. Sep. 2, 1900, married Sep. 1, 1926, Dorothy Elizabeth Williams of Madison, Wis.; Walter Langworthy, b. Feb. 28, 1903; Emily Phelps, b. March 26, 1905.

149 Lucy Ann Langworthy[6] (Joseph L.[5], Joseph[4], Samuel[3], [2]). Born July 26, 1809; d. June 28, 1884; m. Oct. 24, 1832, Sterling Smith.

3 children:

Frances H. Smith, b. Oct. 16, 1838; d. 1908 or 1909; m. (1) Sep. 1, 1887, Joseph Watson (b. June 30, 1851, d. Feb. 5, 1893), and had one child: (2) Oct. 31, 1896, Mathias Mowby Garrett (b. Oct. 28, 1871).

150 Ann E., b. July 15, 1841.

Persis; d. in infancy.

150 Ann E. Smith[7] (Lucy Ann[6], Joseph L.[5], Joseph[4], Samuel[3], [2]). Born July 15, 1841; m. Oct. 25, 1860, Charles S. Coit.

4 children, born at Shalersville, Ohio:

Pluma C., b. Feb. 19, 1862; d. Feb. 22, 1883; m. Apr. 5, 1881, —— Shriver and had one child.

Sterling S., b. June 5, 1866; d. 1878.

Lucy A., b. Oct. 28, 1867; m. July 2, 1884, Melvin C. Rhineheart and had three children.

Helen M., b. June 15, 1873; m. Dec. 2, 1890, George Goodyear and had five children.

151 Lois Langworthy[6] (Joseph L.[5], Joseph[4], Samuel[3], [2]). Born Apr. 12, 1812; d. Apr. 12, 1885; m. Jan. 12, 1832, Cornelius Udell (b. March 21, 1808, d. Feb. 14, 1879).

6 children, all born in Jefferson, Ohio:

Cornelia M. Udell, b. Jan. 1, 1833; d. Jan. 5, 1920; m. Oct. 14, 1852, Orlando Hoskin (d. Oct. 19, 1900). Had one child: Alice E., b. Aug. 26, 1853, d. June 29, 1938, m. Oct. 23, 1878, George E. Baldwin and had three children.

Lucy Ann, b. Feb. 24, 1835; d. Jan. 24, 1908; m. Feb. 24, 1851, Timothy H. Stone (d. Apr. 13, 1901). Children, born in Jefferson, Ohio: Eugene, b. June 22, 1860, m. Aug. 3, 1892, Anna K. Ritter (no children); and Spencer

R., b. May 13, 1868; a physician at Rhinelander, Wis.; married Sep. 30, 1907, Ella McKenzie.

152 Freeman Edward, b. Jan. 13, 1837; d. Apr. 29, 1912.

153 Corwin S., b. July 14, 1840; d. Dec. 17, 1923.

Spencer R., b. June 8, 1846; d. March 20, 1921, at Geneva, Ohio; m. Jan. 4, 1870, Stella M. Trask. Children: Arthur F., b. March 10, 1872, d. March 24, 1872; Clifford T., b. June 3, 1873, d. March 10, 1875.

Clinton E., b. Feb. 6, 1848; d. July 6, 1933; m. Sep. 25, 1872, Laura G. Hawley. A member of the Board of Alderman of St. Louis, Mo. Had six children, but all died young.

152 Freeman Edward Udell[7] (Lois[6], Joseph L.[5], Joseph[4], Samuel[3], [2]). Born Jan. 13, 1837; d. Apr. 29, 1912; m. Dec. 8, 1858, Orsie M. Haven (d. Apr. 13, 1901).

3 children:

Celia M., b. Dec. 25, 1868, St. Louis, Mo.; m. Oct. 26, 1886, Sydney H. Thompson (b. Oct. 6, 1861, in Liverpool, England). 4 children.

Harry H., b. March 30, 1870; d. July 14, 1870.

Nellie L., b. July 10, 1872, St. Louis; m. Oct. 17, 1892. Charles J. Young (b. in England), and had two children.

153 Corwin S. Udell[7] (Lois[6], Joseph L.[5], Joseph[4], Samuel[3], [2]). Born July 14, 1840; d. Dec. 17, 1923; m. (1) July 25, 1865, Hattie K. Lewis (d. Jan. 31, 1895), by whom he had two children: Zadie E., b. Feb. 28, 1868, and Howard L., b. June 28, 1875 who married Jan. 7, 1895, Lillian Hiller (d. 1909); (2) Nov. 23, 1897, Metta Aspinwall (d. June 1909).

154 Malvina Langworthy[6] (Joseph L.[5], Joseph[4], Samuel[3], [2]). Born Apr. 17, 1819; d. May 14, 1884; m. Apr. 11, 1858, Vincent L. DeMow (b. Feb. 20, 1814, d. June 2, 1887).

5 children:

Celestia, b. Dec. 12, 1839, Shalesville, Ohio; d. July 14, 1916, Winston, Nev.; m. Oct. 8, 1861, Sylvester R. Johnson and had five children: Varienne L. (d. 1900); Horace L.; Mabel M.; Newton S. and Garfield who died in childhood.

Gilbert Marvin, b. May 9, 1844; d. Feb., 1845.

Leona Persis, b. July 15, 1846; m. Dec. 25, 1883, Clarence E. Case (d. Feb., 1885); lived at Alliance, Ohio. One child: Roy Case.

Frank A., b. Sep. 7, 1852; m. 1880, Eva Price; lived near Cleveland, Ohio. One daughter: Iva Case.

Cora Geneva, b. Oct. 16, 1855; d. June, 1896; m. Oct. 28, 1874, Willard Carver (d. 1888). Three children: Clayton and two daughters.

155 William V. Langworthy[5] (Joseph[4], Samuel[3], [2]). Born March 13, 1780; d. Feb. 14, 1825, Portage Co., Ohio; m. (1) Abigail ——; (2) Mrs. Charlotte (Weaver) French (d. 1848 at the age of 63 in Brimfield, Ohio), sister of Joshua Weaver who married William's sister Susan.

10 children, two by first wife and eight by second; the six oldest born Bridgewater, N. Y.:

Abigail, b. 1806; d. March 24, 1882; m. Daniel Brown and had two sons: Charles Edwin and Wm. H. Charles Edwin married Lydia Day and had two daughters: Nellie, b. 1876, m. Bert Austin; and Angie, b. 1878, who married Ernest Chesebrough. Wm. H. went West and died there.

Alzina, b. 1808; d. Apr. 21, 1881, unm.

Albert, d. y. in Bridgewater.

Ann Aurelia, b. Sep. 6, 1816; d. 1886, Akron, O.; m. 1836, H. H. Galbraith (b. 1815, d. 1886) and had four children, Harriet, Jannie, William and James.

Harriet, b. 1818; d. 1866, Akron; m. 1839, Isaac Hargett and had two children: Albert and Adelbert.

Cordelia, b. 1819; d. 1819.

Jane, b. 1821; d. 1848, Ravenna, O.; m. 1838, Samuel Beardsley and had one son: George.

Helen Matilda, b. 1827; d. ——; m. 1844, Joseph Barber (b. 1817, d. 1897) and had six children: Frank, b. July, 1845; Fanny (b. June, 1847, d. Dec. 1886); Clinton (b. Nov. 1851, d. Apr. 1866); Horace, b. Dec. 1861; Shurman (b. Aug. 1865, d. Aug., 1865); and Owen, b. Aug., 1869.

Alice Agnace, b. 1830, Ravenna; d. 1883, Cleveland, O.; unm.

Adelaide Charlotte, b. 1835, Ravenna; living in Plymouth, Wis., in 1902.

156 Susan Langworthy[5] (Joseph[4], Samuel[3], [2]). Born Sep. 17, 1782; d. 1887 (?) DesMoines, Iowa; m. 1806 Joshua Weaver (b. July 13, 1780, d. Aug. 20, 1842).

4 children:

157 Delos Weaver, b. Sep. 6, 1807; d. Apr. 29, 1862.
158 Benjamin Franklin, b. March 17, 1810; d. May 8, 1845.
Emily, b. about 1815; m. (1) William McCully and had: George, Melissa and one more, (2) —— Walton.
159 Billings Hakes, b. July 27, 1820, in Chenango Co., N. Y.; d. Dec. 18, 1871.

157 Delos Weaver[6] (Susan[5], Joseph[4], Samuel[3], [2]). Born Sep. 6, 1807; d. Apr. 29, 1862; m. July 8, 1832, Sarah T. McNamee (b. Apr. 12, 1812, d. Nov. 16, 1885).

12 children, born Sandyville, Ohio:

Eveline, b. Oct. 17, 1833; d. Apr. 15, 1836.
Amzi, b. March 2, 1835; d. Jan. 20, 1836.
Emily, b. July 11, 1836; m. June, 1855, Jacob Walton.
Pearson, b. July 29, 1838; d. Oct. 15, 1885; m. Martha J.
Franklin, b. Sep. 30, 1840; d. July 10, 1850.
Clark, b. Sep. 21, 1842; a merchant in Maryville, Mo., till 1921.
Alford, b. March 20, 1845; d. Oct. 20, 1845.
Eliza, b. Aug. 18, 1846; d. Aug. 24, 1850.
Milton, b. Nov. 24, 1848; d. July 29, 1850.
William, b. March 5, 1850; d. July 28, 1850.
Helen, b. Aug. 15, 1853; d. Oct. 7.
Frank, b. Feb. 14, 1855; m. Feb. 6, 1878, Lizzie J. Tate. He was associated with his brother Clark as merchant in Maryville.

158 Benjamin Franklin Weaver[6] (Susan[5], Joseph[4], Samuel[3], [2]). Born March 17, 1810; d. May 8, 1845; m. 1836, Abigal Farber (b. Feb. 9, 1818, d. Apr. 20, 1897).

4 children, the first born in Dalton, Ohio, the rest in Sandyville, Ohio:

William McCully, b. July 22, 1837; d. June 25, 1850.
Joshua, b. March 2, 1840; d. May 7, 1903; m. Aug. 28, 1873, Mary T. Sweaney (b. May 13, 1852, d. May 28, 1904), and had four children.
James Farber, b. March 22, 1842; d. June 24, 1850.
John Douglas, b. Apr. 15, 1844; d. Nov. 1, 1931; m. Nov. 3, 1868, Mary Cable (b. Feb. 6, 1849, d. Aug. 3, 1920). In the Civil War he served in Company I, 162nd Regiment of Ohio Volunteer Infantry. A farmer at Sandyville. Had eight children.

159 Billings Hakes Weaver[6] (Susan[5], Joseph[4], Samuel[3], [2]). Born July 27, 1820; d. Dec. 18, 1871; m. (1) about 1844, Salina Jane Taylor (b. May 23, 1821, d. Jan. 25, 1855); (2) 1856, Rebecca A. Fox (b. Jan. 1, 1825, d. Aug. 2, 1881). He served in Company G, Ohio Volunteer Infantry, 126 Regiment for three years in the Civil War. Later he became a physician.

5 children, three oldest born at New Harrisburg, Ohio, issue of the first wife; two youngest by the second wife, born at Bolivar, Ohio:

Mary Eliza; d. 1864; unm.
Salina Jane.
Ella Nora, b. 1846; m. John Ashmun.
Albert Delos, b. Dec. 30, 1856; d. Aug. 30, 1923; m. Apr. 9, 1878, Almena J. Carnes (b. May 23, 1856), and had six children; lived in Canton, Ohio.
Celia, b. 1858; d. 1865.

160 Elias Lewis Langworthy[5] (Joseph[4], Samuel[3], [2]). Born Oct. 10, 1789; d. Oct. 14, 1848; m. March 9, 1813, Martha Mills (b. March 18, 1794, d. Jan. 21, 1875).

9 children, born in New York State:

161 Elizabeth, b. March 16, 1814 at North Brookfield, N. Y.; d. Feb. 26, 1860, Dakota, Wis.
Giles Mills, b. Feb. 25, 1816; d. Dec. 11, 1849, buried at Adams Center, N. Y.; m. March 29, 1838, Phoebe Saxton. He was a teacher in DeRuyter Institute and a Seventh Day Baptist minister, preaching at West Edmeston and Cuyler, N. Y., and Shiloh, N. J. One child, d. y.
162 Angeline A., b. Aug. 26, 1818; d. Sep. 27, 1864.
Asenath Addie, b. March 24, 1821; d. Oct. 25, 1824.
Eli Bailey, b. Aug. 31, 1823; d. June 6, 1836 at Girard, Pa.
Emma Janette, b. Apr. 13, 1827; d. Nov. 30, 1891, Berlin, Wis.; m. Sep. 3, 1849, Rev. Julius Maxson Todd (b. March 3, 1819, d. Oct. 1, 1901). She was his second wife. They had a son: Willie Julius Todd, b. Nov. 5, 1869, d. Oct. 11, 1884. They also adopted Lewis Edgar Bullock, the son of Emma's sister Elizabeth, and he took the name Todd.
164 Martha Mariah, b. March 31, 1830; living in 1905.
Peletiah Wellington, b. Apr. 27, 1833; d. Oct. 3, 1858; m. March 20, 1853, Mary Abbey. Two children, d. y.
165 Antoinette Brown, b. Dec. 24, 1837, Bridgewater, N. Y.; d. Nov. 6, 1908, Girard.

OSTON
UBLIC
LIBRARY

Dr. John H. Rathbone (69)

161 Elizabeth Langworthy[6] (Elias Lewis[5], Joseph[4], Samuel[3], [2]). Born March 16, 1814, North Brookfield, N. Y.; d. Feb. 26, 1860, Dakota, Wis.; m. (1) Oct. 6, 1839, Jonathan Bullock, (2) George Thorngate.

3 children, by the first marriage:

Angeline Bullock, b. March 4, 1841; d. Apr. 17, 1848.

William Jonathan, b. Dec. 25, 1843; d. June 26, 1867 (?); unm. Killed in the Civil War.

Lewis Edgar, b. Aug. 28, 1846 at Conneaut, Ohio; d. June 26, 1898, Brookfield, N. Y. Cabinet maker, undertaker and dealer in furniture. After the death of his mother he was adopted by Rev. and Mrs. Julius Maxson Todd, his uncle and aunt, and took their name. He married Feb. 2, 1876, Azelia Bell Satterlee (b. Sep. 6, 1868, d. Oct. 31, 1925) and had three children: Hallie Edgar, b. Feb. 23, 1877, a printer at Waukesha, Wis., Clark Milton, b. Dec. 7, 1881, who lives at Milton, Wis., and Leon Julius, b. Apr. 23, 1892. All have issue.

162 Angeline A. Langworthy[6] (Elias Lewis[5], Joseph[4], Samuel[3], [2]). Born Aug. 26, 1818; d. Sep. 27, 1864; m. Aug. 26, 1844, Henry Burdick Babcock (b. Jan. 9, 1809, Brookfield, N. Y., d. Apr. 18, 1891, Berlin, Wis.).

2 children:

163 Nancy Calphronia Babcock, b. May 6, 1845; d. Jan. 19, 1923 at North Loup, Neb.

Emogene Mariah, b. Sep. 6, 1854; d. July 30, 1883; m. Nov. 1875, Albert Payne and had three children, Elmer, Hattie and Lottie.

163 Nancy Calphronia Babcock[7] (Angeline A.[6], Elias Lewis[5], Joseph[4], Samuel[3], [2]). Born May 6, 1845; d. Apr. 11, 1923, North Loup, Neb.; m. Jan. 18, 1872, Berlin, Wis., William Allen Prentice (b. July 6, 1851, Dakota, Wis.).

5 children, all except the first born in North Loup:

Angeline Callie Prentice, b. Dec. 4, 1872; m. (1) Dec. 4, 1893, John J. Abbey (b. Feb. 10, 1868, d. Jan. 1912); (2) Sep. 1, 1923, Daniel S. Allen (b. Nov. 6, 1841, near Richburg, N. Y.; living). She is an ordained minister.

William Asa, b. Feb. 6, 1875.

Henry Allen, b. Nov. 3, 1876; d. Sep. 6, 1922, Edinburg, Texas; m. Jan. 3, 1906, Alice Waldo.

Emogene Elaine, b. Dec. 25, 1882; m. Jan. 4, 1910, Gustavus Boehler at North Loup, Neb.
Earnestine.

164 Martha Mariah Langworthy[6] (Elias Lewis[5], Joseph[4], Samuel[3], [2]). Born March 31, 1830; d. ——; m. (1) March 13, 1844, Joseph Newell (b. Nov. 13, 1816, d. May 25, 1858); (2) Aug. 26, 1865, Henry Burdick Babcock (b. Jan. 9, 1809, d. Apr. 18, 1891). Mr. Babcock had been the husband of her sister Angeline.

3 children by the first marriage:

William Moran Newell, b. Dec. 28, 1849; d. Nov. 18, 1850.
Josephine Emma, b. Dec. 22, 1851; d. Sep. 25, 1858.
Celestia Asenath, b. Nov. 14, 1855; m. Sep. 19, 1881, Eli C. Eaglesfield (b. March 21, 1851). Children: Grace Jessie, b. March 20, 1883; Guy Earle, b. July 29, 1885; Ralph Eli, b. Feb. 11, 1888; Perley Edgar, b. Jan. 17, 1890; and Tacy Mabel, b. Dec. 11, 1893.

165 Antoinette Brown Langworthy[6] (Elias Lewis[5], Joseph[4], Samuel[3], [2]). Born Dec. 24, 1836, Bridgewater, N. Y.; d. Nov. 6, 1908, Girard, Pa.; m. Nov. 13, 1851, James Jewett Sage Abbey (b. Oct. 5, 1827, New Berlin, N. Y., d. Apr. 2, 1902). Lived in Erie and Girard, Pa.

7 children, the four oldest born in Erie Co., Pa.:

George Henry Abbey, b. Jan. 27, 1853; d. 1928.
Octavius Pelatiah, b. July 28, 1855; d. Feb. 22, 1925, Girard; m. Oct. 22, 1882, Mary L. Jennes. Two children: (1) Lee H., b. Apr. 30, 1888, m. Nov. 25, 1918, Selma Munson and had two children; and (2) Ada E., b. Sep. 15, 1890, m. May 5, 1915, Warren G. Dearborn, Meadville, Pa.
166 James Edward, b. Aug. 1, 1857; d. March, 1927.
167 Harry Irving, b. Jan. 27, 1860; d. Jan. 8, 1908.
Mina Adelia, b. Dec. 12, 1861 at Berlin, Wis.; d. 1921 or 22; m. Tom O'Connell and lived at Andover, N. Y. No children.
Albert Judson, b. Sep. 22, 1863, Erie, Pa.; living at Addy, Washington. Married and had a son(1), Clyde J., who married in 1930 Claire Elizabeth Glenn and a daughter(2), Mildred, who married Gerald E. Vincent.

John Julius, b. Feb. 10, 1868, Erie, Pa.; d. Jan., 1912; m. Dec. 4, 1893, Angeline Callie Prentice (b. Dec. 4, 1873; living). No issue.

166 James Edward Abbey[7] (Antoinette Brown[6], Elias Lewis[5], Joseph[4], Samuel[3], [2]). Born Aug. 1, 1857; d. March 4, 1927; m. Aug. 8, 1880, Adaline C. Patterson at West Springfield, Ohio.

3 children:

Raymond C., b. Jan. 7, 1885, in Kingsville, Ohio; m. Jan. 3, 1917, Katherine M. Sloane in Missoula, Mont.
Florence Vera, b. Nov. 3, 1886; in Kingsville, Ohio; m. March 19, 1912, Roy L. Sufficool at Missoula, Mont.
Zora Mildred, b. Sep. 21, 1892, Rimini, Mont.; m. Dec. 30, 1916, Harvey C. Halling. One son: Vernon Louis, b. June 10, 1918.

167 Harry Irving Abbey[7] (Antoinette Brown[6], Elias Lewis[5], Joseph[4], Samuel[3], [2]). Born Jan. 27, 1860, Erie, Pa.; d. Jan. 8, 1908; m. Aug. 1882, Hannah Kratzke.

8 children:

Carl H., b. 1882.
Ida E., b. 1886.
Antoinette.
Marie L., b. 1892; d. 1927; m. May 8, 1912, Carl J. Rathbun of Erie.
Esther, b. 1894; d. 1929.
Rose, b. 1896.
Victor Judson, b. 1898.
Bessie, b. 1902.

168 Peleg Harris Langworthy[5] (Joseph[4], Samuel[3], [2]). Born June 16, 1794; d. March 21, 1886. He was born in Hopkinton, R. I., came to Bridgewater, N. Y., about 1803. Lived in Sangerfield, N. Y., but later moved to the vicinity of Milton, Wis., where he died. He m. Feb. 4, 1822, Miranda Goodwin (b. Dec. 4, 1800, d. Jan. 24, 1885).

10 children, all seem to have been born in Sangerfield:

James Riley, b. Dec. 14, 1824; d. Oct. 15, 1906; m. July 18, 1854, Emma S. Vaughan (b. Aug. 2, 1831, d. Dec. 15, 1895). A farmer at Darien, N. Y. No children.

Sabrina Louise, b. June 27, 1827; d. Dec. 29, 1908; m. Oct. 1, 1850, Loyal Huntley (b. Nov. 20, 1820, d. Dec. 15, 1863). One son: B. Webster Huntley, b. Jan. 8, 1856; m. Dec. 15, 1880, Hattie L. Jones; two sons: Earl W., b. March 14, 1885 and Burton L., b. March 21, 1887.

169 Harriet Melissa, b. Aug. 23, 1829; d. Nov. 5, 1879.

170 John Selim, b. Feb. 10, 1832; d. Dec. 10, 1908.

Abigal, b. Nov. 11, 1839; d. Apr. 25, 1885. Unm.

174 Henry M., b. Apr. 10, 1836; d. May 1, 1920.

175 Joseph C., b. Feb. 10, 1838; d. Dec. 23, 1893.

178 William V., b. July 20, 1840; d. May, 1865.

180 Edward A., b. Apr. 17, 1842; d. Sep. 30, 1921.

183 Albert Goodwin, b. Jan. 1, 1845; d. Apr. 13, 1907.

169 Harriet Melissa Langworthy[6] (Peleg Harris[5], Joseph[4], Samuel[3], [2]). Born Aug. 30, 1829; d. Nov. 5, 1879, at Dodge Center, Minn.; m. Jan. 1, 1851 at Milton, Wis., John Ellis. They lived at Berlin, Wis., until 1862 when they moved to Dodge Center, Minn.

6 children:

Eugene S. Ellis, b. Sep. 24, 1851; d. June 1, 1901; m. March 15, 1875, Mantorville, Minn., Lula Brown (b. Aug. 29, 1856, d. Sep. 28, 1916). Children: Arthur E., b. June 8, 1877; Cora E., b. Apr. 22, 1886; Myrtelle, b. Nov. 1, 1888.

Edward Leland, b. Nov. 24, 1853; d. Jan. 19, 1934; m. March 21, 1877, Hattie L. Saunders (b. Feb. 15, 1857, d. May 19, 1928). Children: Hattie M., b. May 10, 1878, d. Sep. 8, 1878; H. Birdie, b. May 29, 1889, d. Dec. 6, 1920.

Hettie, b. Aug. 12, 1855; d. Apr. 4, 1865.

Giles L., b. May 12, 1859; d. June 6, 1914; m. Jan. 6, 1886, Nellie Orcutt (b. Sep., 1864). Children: Vida M., b. March 5, 1895; Nida M., b. Aug. 21, 1897.

Cora, b. Sep. 29, 1862; d. Apr. 7, 1865.

Frank B., b. Aug. 12, 1866; d. May 18, 1887.

170 John Selim Langworthy[6] (Peleg Harris[5], Joseph[4], Samuel[3], [2]). Born Feb. 10, 1832; d. Dec. 10, 1908; m. May 29, 1858, at Colonna, Wis., Lavinia Richmond (b. Dec. 26, 1834, d. Jan. 12, 1907). He served in Company B, Number 36 Wisconsin Volunteers in Civil War. They settled on a farm in Ashland, Minn., in 1865. Moved to Dodge Center, Minn. in 1890.

Dr. Josephine L. Rathbone (69)

BOSTON PUBLIC LIBRARY

4 children:

171 Nellie Myra, b. June 26, 1859; d. Jan. 19, 1929.
172 Jennie Louise, b. Aug. 15, 1863; living at Milton, Wis.
173 Ulysses Selim, b. July 29, 1866; d. Apr. 13, 1936.
Edna Lavinia, b. Aug. 8, 1871; living at Dodge Center; unm.

171 Nellie Myra Langworthy[7] (John Selim[6], Peleg Harris[5], Joseph[4], Samuel[3], [2]). Born June 26, 1860; d. Jan. 21, 1929; m. Nov. 30, 1882, Geo. W. McKean (b. 1856, d. Jan. 19, 1929). She taught school at the age of 16 for $15.00 a month.

4 children:

Harry Earl McKean, b. Aug. 30, 1884; living in Minneapolis, Minn.
William Riley, b. 1886; living; m. Annie Beck.
John Elwin, b. 1889; Supt. of Schools at Tomah, Wis., for 17 years.
Mary Irene, b. Aug. 11, 1893; d. Dec. 23, 1922.

172 Jennie Louise Langworthy[7] (John Selim[6], Peleg Harris[5], Joseph[4], Samuel[3], [2]). Born Aug. 15, 1863; living at Milton, Wis.; m. Oct. 6, 1886, Rollin Hewett Babcock (b. May 4, 1864, at Dodge Center, d. Jan. 28, 1900, at Dodge Center, Minn.).

2 children:

Zalia Iola Babcock, b. Aug. 22, 1888; m. Nov. 20, 1907, K. Robert Wells (b. Jan. 16, 1879; d. March 28, 1921). Issue: Roberta Mae, b. Feb. 2, 1910, m. June 9, 1933, Richard E. Wells (b. Feb. 3, 1907), lives at Spencer, N. Y.; and Loyal and Lucille, twins, b. Feb. 11, 1916, live at Milton.
Mae Lucille, b. July 4, 1894; d. March 4, 1905.

173 Ulysses Selim Langworthy[7] (John Selim[6], Peleg Harris[5], Joseph[4], Samuel[3], [2]). Born July 29, 1866; d. Apr. 13, 1936; m. Oct. 29, 1890, Charlotte I. Langford (b. Feb. 22, 1869; living at Dodge Center, Minn.).

6 children:

Myron Leslie, b. Aug. 30, 1891; m. July 4, 1917, Miriam Emily Bender (b. June 10, 1894) and has one daughter: Charlotte Eunice, b. July 30, 1926

Edna Mildred, b. Aug. 8, 1893; m. June 15, 1921, at Stevens Point, Wis., Marlow C. Svenson and has a son: Warren L., b. May 10, 1922.

John Dewey, b. Apr. 26, 1898; m. Dec. 29, 1921, Hazel A. Tenney (b. Aug. 6, 1897). Children: Mary Lou, b. Apr. 1, 1922; Lois Louise, b. May 26, 1923; Yvonne Elizabeth, b. June 10, 1925.

Charlotte Zalia, b. Oct. 8, 1906; m. Oct. 30, 1926, Marvin N. Lindahl. Children: Robert Nelson, b. Aug. 31, 1930; Beatrice Irene, b. Jan. 6, 1933.

Edith Amelia, b. June 22, 1909; m. June 22, 1932, Walter J. Kramer. A son: Wallace John, was born Feb. 25, 1934.

Ethel Lavinia, b. June 22, 1909, twin of above; m. Dec. 8, 1932, Chester W. Bartel. A daughter: Marcia Mae, was born Jan. 3, 1935.

174 Henry M. Langworthy[6] (Peleg Harris[5], Joseph[4], Samuel[3], [2]). Born Apr. 10, 1836; d. May 1, 1920; m. Dec. 21, 1858, Elvira Hatch (b. Dec. 5, 1842, d. Apr. 5, 1923). He served in the Civil War.

3 children:

Georgia, b. Feb. 29, 1864; d. March 29, 1865.

Emma, b. Sep. 10, 1865; d. Oct. 18, 1866.

Nellie, b. Dec. 5, 1868 in Dodge County, Minn.; m. Aug. 24, 1889, John Baumann. They live at Clearbrook, Minn. Children: George, b. March 28, 1891; Emma, b. Aug. 10, 1892; Jessie, b. Apr. 25, 1896; Bessie, b. Apr. 25, 1896, d. June 17, 1924; Harley, b. Sep. 13, 1902; Mildred, b. March 28, 1904; Mable, b. Feb. 28, 1908.

175 Joseph C. Langworthy[6] (Peleg Harris[5], Joseph[4], Samuel[3], [2]). Born Feb. 10, 1838; d. Dec. 23, 1893; m. Jan. 1, 1861, Sarah Jane Scott (b. May 19, 1844, d. May 15, 1903). They lived at Milton, Wis. and Vlasaty, Minn.

8 children:

Charles E., b. Sep. 18, 1862; d. Apr. 5, 1865.

Alma A., b. Jan. 19, 1864; d. March 27, 1865.

Ella A., b. Dec. 8, 1865; d. Oct. 13, 1866.

Webb, b. Aug. 25, 1868; living at Bagley, Minn.; unm.

176 William C., b. March 13, 1870; d. June 23, 1937.

Earl, b. Jan. 16, 1871; d. Feb. 28, 1871.

Elmer, b. Feb. 2, 1872; d. Dec. 3, 1924 in Canada. No family.

Herbert, b. Aug. 17, 1877; m. March 31, 1900, Martha Ness and has two daughters: Sadie J., b. July 16, 1904 and Ruth A., b. Aug. 8, 1912. Home in Minneapolis, Minn.

176 William C. Langworthy[7] (Joseph C.[6], Peleg Harris[5], Joseph[4], Samuel[3], [2]). Born March 13, 1870; d. June 23, 1937; m. Nettie Leighton, Jan. 1, 1894 (b. Dec. 6, 1875; living at Bagley, Minn.).

14 children:

177 Charles J., b. Oct. 5, 1894.

Maude Verney, b. Jan. 18, 1896; m. Nov. 8, 1915, William Herschley (b. Oct. 2, 1886); living at Claremont, Minn. A son, Haven William, was born Jan. 20, 1918; Kenneth LeRoy, b. July 18, 1927 and Darlene Ann, b. Nov. 22, 1933, in Claremont.

Nora Jane, b. March 18, 1897; d. May 5, 1904.

Earl Ward, b. June 5, 1898; d. Sep. 21, 1898.

Lucy May, b. March 23, 1901; m. June 19, 1920, Dodge Center, Minn., Ernest C. Braun (b. May 30, 1890); live at Poplar Grove, Ill. Children: Marvin Albert, b. March 29, 1921; Florence Lucille, b. June 20, 1922; Ernest William, b. Apr. 10, 1926; Lavona Marie, b. Feb. 6, 1930; Viella Annette, b. Sep. 2, 1934.

Grant Merlen, b. March 31, 1903; m. Dec. 21, 1927, St. Paul, Minn., Velma V. Morgan (b. Dec. 16, 1908, Tower Hill, Ill.). A daughter: Lois Eileen, born July 6, 1930, Tower Hill.

Dolly Gladys, b. June 18, 1905; m. Oct. 15, 1924, Frank Schleh. Children: Francis Leo, b. Oct. 10, 1925; Lavone E., b. Nov. 1, 1926.

James B., b. Sep. 9, 1906; m. Oct. 4, 1932, Marion N. Baumann (b. Oct. 4, 1914). They live at Clearbrook, Minn. He is a farmer. Children: Monica Eileen, b. May 21, 1934; James William George, b. July 27, 1936.

Ellen Hannah, b. July 14, 1909; m. Dec. 6, 1927, Louis Schleh. Children: Evlin Marie, b. May 25, 1929; Charlie L., b. June 21, 1930; Joseph W., b. May, 1932; Roseanna, b. Nov. 27, 1933; Viola E., b. July 17, 1935; Andrew Wm., b. Jan. 23, 1937.

Riley M., b. Dec. 21, 1910; d. Feb. 11, 1911.

Velma A., b. March 27, 1912; m. Nov. 27, 1929, Seward Grems (b. Nov. 27, 1903). Children: LeRoy Donald, b. July 7, 1930, Claremont; Deans Richard, b. Nov. 8, 1932, Wasoja, Minn.; Francis Seward, b. Dec. 17, 1933; Herbert William, b. Dec. 15, 1936.

Stella J., b. March 8, 1914; m. Sep. 14, 1932, Charles A. Damann. A son: Karl E., was born Dec. 27, 1935.
Ruby L., b. July 25, 1916; m. Nov. 27, 1933, James M. Evans (b. 1908). Children: Julius James, b. Nov. 8, 1934; Robert Sylvester, b. Aug. 3, 1936.
Ernest W., b. Nov. 21, 1919; d. March 16, 1921.

177 Charles J. Langworthy[8] (William C.[7], Joseph C.[6], Peleg Harris[5], Joseph[4], Samuel[3], [2]). Born Oct. 5, 1894; m. Sep. 18, 1917, Sarah O. Bromley (b. May 9, 1895). Home at Bagley, Minn. He served in the U. S. Army from Sep. 18, 1917 till Aug. 28, 1919; was overseas from June, 1918, to Aug., 1919.

4 children:

Henry Charles, b. Aug. 15, 1920.
Nettie Delores, b. March 18, 1922.
Orlie Warren, b. March 9, 1924.
Neva Olivia, b. June 13, 1930.

178 William V. Langworthy[6] (Peleg Harris[5], Joseph[4], Samuel[3], [2]). Born July 20, 1840; d. May, 1865; m. Aug., 1863, Hattie Maria Hatch (b. May 17, 1845, living at Mapleton, Minn.; after the death of William she married his brother Albert G.). They had one son:

179 James Frank, b. Sep. 11, 1864.

179 James Frank Langworthy[7] (William V.[6], Peleg Harris[5], Joseph[4], Samuel[3], [2]). Born Sep. 11, 1864, Rockton, Ill.; living at Boswell, British Columbia, Canada; m. March 17, 1891, Charlotte Hawkins (b. Aug. 9, 1878, d. May 27, 1934). He lived in Magrath, Alberta, Canada for thirty years, was blind for many years but a recent operation has restored his sight. He now lives with his daughter, at Boswell.

5 children:

Elmer L., b. Apr. 18, 1892, at Del Rapid, So. Dak.; lives at Del Bonita, Alberta, Canada.
Hattie, b. Jan. 27, 1894; m. Oct. 11, 1922, Charles A. Schaub (b. March 23, 1879). Has one child: Kenneth Charles, b. Oct. 3, 1923, Vulcan, Alberta.
Mina E., b. Oct. 27, 1900, at Osakis, Minn.; m. Nov. 3, 1921, Albert Bennett (b. Aug. 28, 1898, High Lane, Cheshire, England). They live at Armada, Alberta. He is a farmer. Two children: Iva June, b. May 16, 1932; Ervin James, b. May 16, 1932. Twins.

Roy Franklin, b. Oct. 23, 1904; m. Oct. 15, 1932, Nora F. Guthrie (b. July 9, 1905, London, England); living at Del Bonita. A son: Ronald Lee, b. Sep. 29, 1935.

Mildred Mae, b. Apr. 7, 1907, Osakis; m. Feb. 15, 1928, Harry M. Boyd (b. Jan. 16, 1899); living at Boswell, British Columbia. Three children: Blanche M., b. Sep. 22, 1929; Elmer McKay, b. July 19, 1931; Raymond Ross, b. Oct. 19, 1932.

180 Edward A. Langworthy[6] (Peleg Harris[5], Joseph[4], Samuel[3], [2]). Born Apr. 17, 1842; d. Sep. 30, 1921; m. March 4, 1864, Elizabeth A. Hubbell (b. June 7, 1846, d. July 10, 1910). He enlisted in Company M., First Regiment of Heavy Artillery, Minnesota, in Civil War. He was a farmer.

3 children, born in Dodge Center, Minn.:

181 Louis, b. March 26, 1865; d. Feb. 19, 1932.

182 Ina Matilda, b. Dec. 24, 1866.

Alta Pearl, b. Jan. 29, 1879; d. March 7, 1892.

181 Louis Langworthy[7] (Edward A.[6], Peleg Harris[5], Joseph[4], Samuel[3], [2]). Born March 26, 1865; d. Feb. 19, 1932; m. Apr. 1, 1893, Jessie A. Saxton (b. Feb. 29, 1872).

4 children:

Floyd Edwin, b. Nov. 12, 1894; m. June 7, 1923, Minnie Mahuke (b. Dec. 5, 1903). One child: Lyle Edwin, b. March 6, 1926. He was a Sergeant in the Medical Department in World War.

Leta Pearl, b. Apr. 30, 1899; m. Dec. 16, 1920, Frank Stebbins (b. Dec. 25, 1898). Children: Dorothy Frances, b. Jan. 15, 1922; Lavonne Gertrude, b. July 4, 1925; Marjorie Pearl, b. Jan. 14, 1931; Shirley Ann, b. Oct. 26, 1937.

Leslie David, b. Nov. 22, 1900; m. June 18, 1923, Ruby Helen Madary (b. Aug. 16, 1903). Children: Roy Melvin, b. Apr. 20, 1925, Irwin Leslie, b. Jan. 18, 1927; Marlya Elvira, b. Feb. 27, 1929.

Cecil, b. Jan. 20, 1910; d. May 4, 1913.

182 Ina Matilda Langworthy[7] (Edward[6], Peleg Harris[5], Joseph[4], Samuel[3], [2]). Born Dec. 24, 1868; m. March 15, 1889, R. U. Daggett; living.

3 children, born at Dodge Center, Minn.:

Mark LeRoy, b. Aug. 5, 1890; d. Feb. 19, 1891.

Herald Ray, b. Dec. 14, 1891; d. Feb. 2, 1892.
Ira DeLure, b. May 13, 1897.
Also adopted five children: Clarence S., John Sodenbender, Lester R., Ward D. and Velma M.

183 Albert Goodwin Langworthy[6] (Peleg Harris[5], Joseph[4], Samuel[3], [2]). Born Apr. 1, 1845; d. Apr. 13, 1907, at Osakis, Minn.; m. Apr. 13, 1866, Mrs. Hattie Maria Hatch Langworthy, widow of his brother William V. (b. May 17, 1845, living at Mapleton, Minn., in 1937).

4 children:

William Vincent, b. Feb. 22, 1867, Milton, Wis.; d. Feb. 4, 1931, Los Angeles, Cal.; m. Sep. 16, 1891, Katy Taylor. They had one daughter: Ruth, who married Charles Washnesky and has a son William Randall. The family home is Carlton, Minn.

184 George Monroe, b. Nov. 19, 1869, Milton; d. Feb. 4, 1934.

185 Lilly Mae, b. Oct. 13, 1871; living at Oak Dale, N. D.

Stella, b. Feb. 27, 1880 in Dell Rapids, South Dakota; d. Oct. 26, 1915; m. (1) Aug. 15, 1896, Ed LeRoy (d. May 4, 1897 of diphtheria); a daughter, Hazel LeRoy, was born July 6, 1897, married Wayne Quiggle and had a son, Elton, b. Sep. 11, 1917; (2) June 30, 1909, Henry Wahl and had two children: Arthur Henry who died in childhood and Alvin Louis, b. Apr. 12, 1915.

184 George Monroe Langworthy[7] (Albert Goodwin[6], Peleg Harris[5], Joseph[4], Samuel[3], [2]). Born Nov. 19, 1869; d. Feb. 4, 1934, Sterling, Minn.; m. March 30, 1893, Esther Celestia LeRoy (b. March 19, 1872, living). Their home was on a farm in Sterling Township, Blue Earth Co.

8 children, born in Sterling:

Lydia Violet, b. Aug. 14, 1895; m. Dec. 16, 1925, Emory William Drews (b. Dec. 19, 1890); he was a farmer and the third generation to live on the Drews homestead in Sterling. No children.

Jessie Victoria, b. Apr. 16, 1897; m. Oct. 1, 1928, Charles Henry Bissonette (b. Feb. 26, 1896). They occupy the farm that was the home of her father and mother for forty years. Children: Elaine Frances, b. March 8, 1930; Robert Eugene, b. Oct. 19, 1932; Everette James, b. Sep. 1, 1934.

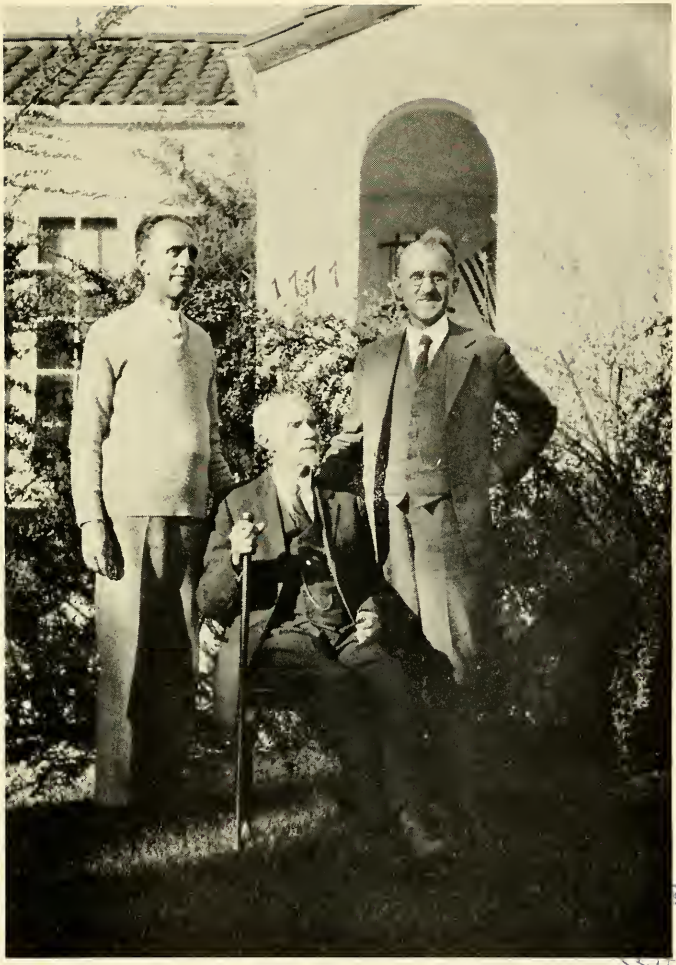

STON
BLIC
LIBRARY

Morgan Langworthy and Sons (71)
Clayton A. L. Raymond

Edna Grace, b. Dec. 11, 1898; m. Nov. 28, 1915, Vernon Hicks, b. July 21, 1891. They live in Winnebago, Minn. Have four children: Verna Elnora, b. June 28, 1917; Herold Leslie, b. Sep. 11, 1918; Bernard Arthur, b. Nov. 8, 1920; Lee Vernon, b. March 25, 1923. Verna Elnora Hicks, m. June 11, 1936, Edwin Barr; live in Minneapolis, Minn.

Mark Erwin, b. Oct. 20, 1900; m. Nov. 6, 1929, Julia Miller, b. May 4, 1902. No children.

Glenn LeRoy, b. June 14, 1902; m. Sep. 7, 1922, Mae Megaw, b. Oct. 7, 1901. He is a farmer in Delavan, Minn. Two children: Harley Glenn, b. Sep. 7, 1924; Helen Mae, b. Oct. 24, 1927.

Melvin G., b. Sep. 9, 1905; m. Oct. 21, 1928, Dorothy Davidson, b. June 2, 1910. He is a farmer in Delavan township, Faribault Co. Children: Dotty Ann, b. Apr. 1, 1930; David Melvin, b. Sep. 21, 1931.

Edwin Allen, b. Oct. 29, 1907; m. (1) Oct. 9, 1935, Everista Their (b. Sep. 18, 1913; d. Oct. 19, 1935 at Sheldon, Iowa, when on their honeymoon as the result of an accident when their auto was struck by a train at a grade crossing); (2) July 27, 1937, Mary Denn. He is a farmer in Sterling.

Clara Frances, b. Sep. 28, 1909; m. Sep. 30, 1928, William Miller (b. May 1, 1904). They live on a farm near Winnebago, Minn. Children: Joyce Arline, b. May 16, 1931; George Eldon, b. Aug. 19, 1932; Elizabeth Ilene, b. Nov. 8, 1933; Beverly Frances, b. Feb. 26, 1935; Marylin Mae, b. May 29, 1936.

185 Lilly Mae Langworthy[7] (Albert Goodwin[6], Peleg Harris[5], Joseph[4], Samuel[3], [2]). Born Oct. 13, 1871; m. 1887, Henry Leroy. They live at Oak Dale, No. Dakota.

8 children:

Ida Mae Leroy, b. Oct. 9, 1888; m. Jan. 22, 1908, P. F. Cuddington at DeGraff, Minn.

Albert Burns, b. March 20, 1891; m. Nov. 19, Ann Taberg at Glendive, Mont.

Mildred Frances, b. Sep. 23, 1892; m. May 22, 1913, Alkin Anderson at DeGraff.

Clifford Marshall, b. June 19, 1895; m. Nov. 11, 1921, Alura Bergrud at Glendive.

Fern Viola, b. March 28, 1897; m. Sep. 8, 1915, Ruben Larson at Williston, No. Dakota.

Evelyn Marie, b. June 18, 1905; m. Antone Lundeen June 15, 1936, at Wheeler, Mont.

Walter Emmit, b. Nov. 5, 1908; m. March 4, 1933, Elizabeth Brown at Dickinson, No. Dakota.
Pearl Leona, b. Apr. 16, 1910; m. Apr. 11, 1927, Oswald Olson at Manning, No. Dakota.

THE DESCENDANTS OF ROBERT LANGWORTHY

The existence of a person of this name has been questioned by some genealogists because the name does not appear in the public records. This does not seem to have great force because only four names of Andrew's ten children are found there—Samuel, John, Andrew and James. Family tradition prevailing very commonly in a large branch of the Langworthys claims descent from a Robert Langworthy, and we think the position is well taken on account of the well-grounded belief of reliable persons and for other reasons.

The positive evidence for a Robert is of various kinds. Content Langworthy (born Feb. 2, 1788; died 1884) was the second wife of Deacon Daniel Lewis. Before her death she dictated a statement to her daughter, Mrs. Sarah Content (Lewis) Burdick which has come down to us: "There were two families once lived in Seconet vicinity one mile from the shore or coast; 1st, Robert Langworthy who was born between the years 1675 and 1690. His wife was Mary Brownell," etc. This came to the author from Alfred Amos Langworthy who said its contents was corroborated by Miss Sarah A. Langworthy who at that time, 1900, was more than eighty years old. Alfred Amos, himself an elderly man, born in 1841, said the descendants of Robert and Samuel, living in the same communities in Rhode Island, claimed relationship but no one seemed able to explain just how it was.

A very old account book which came down to Albert Wayland Langworthy of Alfred contains many family records, and among them this statement," Robert Langworthy was the father of Thomas Langworthy, Sen."

H. P. Langworthy of Kansas City, Mo., later of Tulsa, Okla., who did considerable work on the family history in the eighteen hundred-eighties, allowed me to copy some of his papers and records. Amongst this material were letters from Rev. Isaac Pendleton Langworthy, D.D. (243), of Chelsea, Mass., born Jan. 19, 1806, a graduate of Yale and a man of outstanding

character and ability. He wrote, July 3, 1886, "My father's name was John, who was the son of John, who was the son of Thomas, who was the son of Robert."

Aug. 3, 1886 he wrote, "I have two older brothers living, 84 and 86, whom I expect to see in a few weeks and of whom I will make inquiries, taking your letter with me." These brothers must have been William Pendleton Langworthy (229) (born March 20, 1802) and John Avery Langworthy (born Dec. 27, 1799). (224)

Under date of Sep. 13, 1886 he wrote, "My older brother—84—who lived with my grandfather, great uncle and great-grandmother remembers very well hearing them speak of Uncle Joseph, Uncle Robert and Uncle Samuel and that they used to live in Stonington." This brother must have been William Pendleton Langworthy. He had been associated with three earlier generations; his father, John Jr., his grandfather, John, Sr., John Sr.'s brother, Thomas, Jr., and his great-grandmother, Content (Sanford) Langworthy (born Jan. 10, 1709; died Feb. 16, 1814). William Pendleton Langworthy was 12 years old and Isaac Pendleton L. 8 before their great-grandmother passed away. Content should certainly have known the name of her husband's father and mother. William and Isaac would naturally have learned it from her and others. John, Jr., and Thomas, Jr., had uncles named Robert and Joseph who lived in Stonington according to the public records. Samuel Langworthy, the oldest son of Andrew, was an uncle of Content Langworthy's husband, if Robert, 1st, was a son of Andrew, but as far as we know Samuel did not at any time live in Stonington.

A deed in the Bristol County (Mass.) Land Records, No. 31, page 283, gives sure evidence of the relationship of Thomas and Joseph Langworthy of Stonington to a Robert Brownell of Little Compton. This is dated Nov. 27, 1742, and conveys to John Brownell, Junr., "one acre & half of Land Scituate Lying & Being In Little Compton aforsd ye which descended & fell to myself & Brother Thomas Langworthy from my honrd Grandfather Robert Brownel Late of Little Compton decd." It is signed by Joseph Langworthy. The whole deed is given in Appendix VIII. The vital records show that a Mary Brownell, daughter of a Robert Brownell, married William Congdon, March 3, 1693, and that a John Sanford of Little Compton and

Patience Langworthy were married Oct. 9, 1722, by Richard Billings, Justice. (Arnold's "Vital Records of Rhode Island," Vol. IV, pages 38, 51). The deed shows conclusively that a Robert Brownell was the grandfather of Robert Langworthy's two sons, Joseph and Thomas. The names Robert and Mary are so common in the Brownell family and John so frequent among the Sanfords that it is possible all views could be reconciled if we had all of the facts.

The natural conclusion is that there was a Robert Langworthy and that he was a son or possibly grandson of Andrew and Rachel (Hubbard) Langworthy. The first view seems more probable.

The facts about this family seem to be as follows:

186 Robert Langworthy[2]. Born about 1675; d. about 1720; m. about 1700, Mary Brownell (d. in 1735, daughter of Robert Brownell of Little Compton, R. I.). He lived at Little Compton (or Seconnet) and died at a comparatively early age. After a time his widow married John Sanford (or Sandford), a widower, who had a family by his first wife, Content Howland. Soon after they sold their property and moved to what is now known as North Stonington, Conn., where they purchased a large tract near the present Clark's Falls. As nearly as we can tell this was about 1724. Some of this land continued in the possession of descendants until John Langworthy, Jr., moved to Alfred, N. Y., in 1842. Malcolm Thompson is the present owner (1936). The house burned in 1931 and Mr. Thompson built across the road from the site of the original house. On this farm is the cemetery in which many generations of the descendants of Robert were buried. A plot will be found in Appendix VII.

Robert and Mary had these 4 children, all born in Little Compton:

Robert. He was a carpenter but died when young of bilious colic. Was engaged to Elizabeth Burdick, daughter of Deacon Robert[2] and Rebecca (Foster) Burdick of Westerly, R. I., who later married his brother Joseph.

187 Thomas, b. 1704; d. Aug. 25, 1777.

268 Joseph, b. ——; d. ——.

Mary, b. ——; d. at the age of twelve years of fever. Her mother died of the same disease a little later.

187 Thomas Langworthy[3] (Robert[2]). Born in Little Compton, R. I., in 1704 but moved about 1724 with his mother and family to North Stonington, Conn., where he spent the rest of his life. Married Oct. 11, 1726, by John Rutherford, Justice, Content (b. Jan. 11, 1709; d. Feb. 18, 1814); his step-sister, the daughter of John and Content (Howland) Sanford. He died Aug. 25, 1777. He was a farmer. They were Seventh Day Baptists. Content was baptized by Rev. George Whitefield in the Ashaway River near the bridge at Clark's Falls, Conn. She reached the advanced age of 105 years, 1 month, 5 days.

6 children, all born North Stonington:

Thomas, b. Feb. 12, 1727; d. Nov. 1, 1821 in North Stonington; unm.; lived with his mother 87 years. By trade he was a weaver but understood farming, taught school and was a historian of note. Was a Seventh Day Baptist.

Mary, b. July 20, 1731; died of throat disease when about 19; unm.

188 Amos, b. Nov. 12, 1733; d. Aug. 9, 1818.

Anna, b. March 7, 1736; m. May 12, 1756, David Wells; d. Sep. 18, 1756.

209 Sanford, b. Oct. 30, 1738; d. 1778 on Pendleton Hill, Conn.

222 John, b. Nov. 22, 1742; d. Feb. 24, 1826.

188 Amos Langworthy[4] (Thomas[3], Robert[2], Andrew[1]). Born Nov. 12, 1733; d. Aug. 9, 1818; m. Feb. 16, 1758, Sarah (b. 1737, d. Oct. 22, 1797), daughter of John and Sarah (Segar) Babcock of South Kingston, R. I. Their home was in Rhode Island one mile from Hopkinton City on what has been known as the Sanford Langworthy farm.

14 children, all born in Hopkinton:

Mary, b. Nov. 28, 1758; d. Oct. 18, 1771.

189 Benjamin, b. Feb. 26, 1760; d. Apr. 23, 1826.

Anna, b. Sep. 8, 1761; d. Oct. 8, 1830; m. Perry Maxson and moved to New York state and is said to have had eight children.

Sarah, b. July 25, 1763; d. July 27, 1816; unm.

200 Amos, Jr., b. March 2, 1765; d. July 17, 1830.

Content, b. Jan. 21, 1767; d. Apr. 22, 1774.

203 Thomas, b. Dec. 17, 1768; d. June 17, 1812.

Mary, b. Aug. 26, 1770; d. Apr. 27, 1836. Called Polly; unm.

Alice, b. June 26, 1772; d. Apr. 3, 1850; unm.
Elizabeth, b. March 9, 1774; d. June 15, 1849; unm.
John, b. Feb. 3, 1776; d. Apr. 6, 1777.
John Babcock, b. May 5, 1778; d. Nov. 17, 1782.
Amy, b. June 25, 1780; d. Apr. 27, 1815; unm.
206 Sanford, b. Dec. 18, 1782; d. March 20, 1869.
Sarah, Mary, Alice, Elizabeth and Amy who did not marry lived at the old homestead and are probably all buried in the family cemetery there.

189 Benjamin Langworthy[5] (Amos[4], Thomas[3], Robert[2]). Born Feb. 26, 1760; d. Apr. 23, 1826; commonly called Captain because of his local prominence as a military man. A farmer, lived in Hopkinton, R. I. Married (1) by Elder John Burdick March 18, 1779, Eleanor Kenyon; (2) Mrs. Patience Peckham Bentley, relict of John Bentley by whom she had a daughter: Elizabeth Bentley, who married Benjamin Langworthy, her step-brother; (3) August 1, 1819, by Elder Nathan Stillman, Hannah Kenyon (d. Nov., 1871).

7 children, four by the first wife, three by the third:

190 Benjamin, b. Aug. 16, 1780; d. July 6, 1820.
194 John Davis, b. July 10, 1782; d. July 2, 1865.
Eleanor, b. Oct. 19, 1876; d. Dec. 7, 1856, in North Stonington, Conn. at the home of her nephew, Clark T. Langworthy; m. Joseph Nichols and was left a widow quite early in life without issue.
Amos, b. Feb. 12, 1789; d. ——. He went South and married Margaret Elizabeth Biggin of Richmond, Va. No children.
197 Benjamin Kenyon, b. Sep. 25, 1820; d. March 31, 1887, at his home in Rockville, R. I.
198 Jeremiah T., b. Apr. 29, 1822; d. 1861 or 2.
199 George Edwin, b. July 1, 1824; d. June 10, 1890.

190 Benjamin Langworthy[6] (Benjamin[5], Amos[4], Thomas[3], Robert[2]). Born Aug. 16, 1781; d. July 6, 1820; m. Jan. 8, 1803, his step-sister, Elizabeth Bentley (b. May 29, 1780, d. Sep. 22, 1850). He was a farmer.

9 children:

191 Benjamin Bentley, b. July 1, 1804; d. Nov. 24, 1835.
Elizabeth, b. June 15, 1806; d. Jan. 9, 1892. She was born blind but learned to do many kinds of work, was intelligent and very religious. She was widely known

and universally loved for the beauty of her character. She lived at North Stonington, Conn. and during her later years with her brother Clark F. in Ashaway, R. I. She never married.

Jeremiah, b. May 6, 1809; d. in childhood, date unknown.

Lewis, b. June 1, 1811; d. Apr. 1, 1874 at Ashaway; m. Nov. 2, 1850, Rebecca Langworthy, daughter of John Davis (194) and Sally (Nichols) Langworthy (b. Sep. 29, 1813, survived her husband). They had a daughter: Sarah Elizabeth, b. Sep. 9, 1851, m. Alfred A. Stillman of Westerly by whom she had one son, Lewis A. Like his sister Elizabeth, Lewis was born blind but learned to do many kinds of work so as to become self-supporting. He was a devoted member of the Seventh Day Baptist church of Hopkinton.

George W., b. July 4, 1813; d. young, date unknown.

192 Albert Bentley, b. Oct. 6, 1814; d. Feb. 17, 1876.

193 Oliver, b. Jan. 23, 1817; d. ——.

Nelson, b. Feb. 18, 1819; d. Feb. 6, 1858; m. Sep. 29, 1853, Mercy A., daughter of Thomas Ennis of Richmond, R. I. (b. Oct. 22, 1824, d. at Ashaway Jan. 19, 1892). After the death of Mr. Langworthy she twice married: (1) Peleg Spicer Tefft; (2) Hazard W. Burdick. They had no children.

Clark F., b. March 9, 1821; d. ——; m. (1) Sep. 11, 1851, Ann, daughter of Green Allen (b. March 14, 1819, d. Jan. 13, 1892); (2) Nov. 14, 1892, Mrs. Sarah Maxson. No issue by either marriage. Like his brother and sister he was born blind but his industry and natural business ability enabled him to build up a good home. He resided at Ashaway.

Great credit is due the mother of this family for the success she had in rearing and providing for her household. Left a widow when her oldest child was only sixteen years of age she directed their intellectual and spiritual life so that few families were their equals.

191 Benjamin Bentley Langworthy[7] (Benjamin[6], Benjamin[5], Amos[4], Thomas[3], Robert[2]). Born July 1, 1804; d. Nov. 24, 1835; m. March 27, 1829, Mary Langworthy, daughter of Thomas and Waity Peckham Langworthy (b. July 15, 1809, d. Dec. 24, 1881). They had one child: Benjamin Peckham, b. June 23, 1852; d. 1908?; m. Apr. 10, 1860, Sarah Frances, daughter of Alfred and Altana Babcock Langworthy Clarke. Children: (1) Mary Altana, b. Feb. 1, 1868, lives in Providence, m. (1)

Feb. 13, 1889, John A. Slocum, and after divorce married (2) Joseph Ashworth; (2) Thomas Alfred, died in infancy.

Benjamin Peckham Langworthy was commonly called Benjamin P., 2nd, because he had a cousin, a son of John Davis L., of the same name who was three years older. He was prominent in town and church affairs; was superintendent of schools and member of Town Council, as well as deacon in the Hopkinton Seventh Day Baptist Church, and a member of the Missionary Board of his denomination.

192 Albert Bentley Langworthy[7] (Benjamin[6], Benjamin[5], Amos[4], Thomas[3], Robert[2]). Born Oct. 6, 1814; d. Feb. 17, 1876; m. Jan. 6, 1839, Abby Crandall (b. Jan. 5, 1820, d. March 7, 1917) daughter of Thear Crandall. They settled near Noyes Beach, in Westerly, R. I., where they owned a large farm and accumulated a fine property. On Feb. 13, 1858 he and his wife joined the Westerly S. D. B. Church. Later he became a deacon.

3 children:

Lucy Elizabeth, b. Feb. 20, 1840; d. Oct. 17, 1918; m. Feb. 2, 1862, Benjamin F. Crandall (b. 1854, d. 1912). They had one daughter: Eudora Josephine, b. Sep. 26, 1863 who married Jan. 13, 1891, John Lincoln Kenyon (b. March 11, 1868). A son, John L. Kenyon, Jr., was born May 7, 1907.

Albert, b. Feb. 3, 1849; d. 1930; m. Feb. 4, 1869, Melissa Macomber (b. 1847, d. 1927). Three children: (1) Howard Clark, b. Apr. 5, 1871; m. Isabelle Roberts Syme; had one son, Clifford Elbert, b. June 2, 1903, m. Oct. 2, 1934, Mirabel Palmer; (2) Edward B., b. June 8, 1873; m. May 2, 1900, Jennie Collins; divorced and married Sep. 20, 1921, Anna Elizabeth Fenner; (3) Mary E. Langworthy, b. June 14, 1877, m. Raymond Barber. They have six girls and one boy: (a) Evelyn Wurzler, b. July 27, 1898; (b) Earl R., b. May 21, 1901; (c) Dorothy J. Wells, b. Aug. 18, 1904; (d) Esther M. Crompton, b. July 22, 1911; (e) Helen M. Fowler, b. Apr. 9, 1913; (f) Jeannette L., b. Apr. 29, 1918; (g) Carolyn L., b. March 11, 1921.

Alzada Anna, b. Apr. 11, 1855; d. Feb. 8, 1922; m. Oct. 4, 1876, William Franklin Saunders (b. Oct. 14, 1848, d. Aug. 1, 1927). Captain of the life saving station at Quonocontaug. Lived in Westerly. Two children: (1) Albert Langworthy, b. Apr. 3, 1878; m. Sep. 12, 1906, Mertie Crowell, had three children, Elizabeth

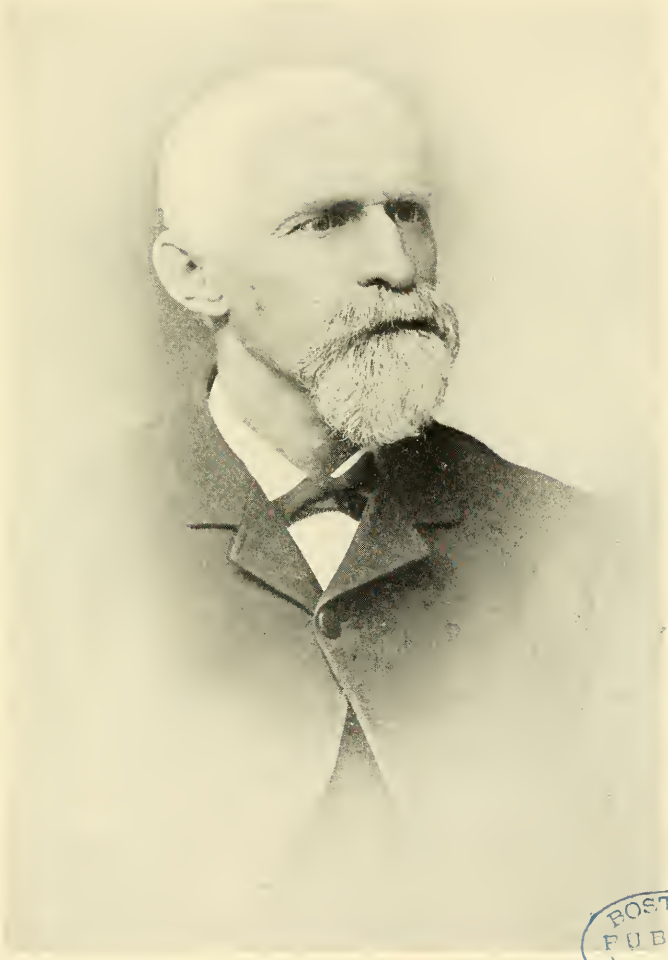

BOSTON PUBLIC LIBRARY

Charles Elmer Langworthy (85)

Lua, born June 19, 1907, Virginia Crowell, born Feb. 28, 1909 and Priscilla Langworthy, born Feb. 14, 1914; a lawyer and judge with offices in Boston, Mass.; and (2) Carrie Lua, b. July 19, 1882; living on Winnapaug Farm, Shore Road, Westerly.

193 Oliver Langworthy[7] (Benjamin[6], Benjamin[5], Amos[4], Thomas[3], Robert[2]). Born Jan. 23, 1817; d. Jan. 18, 1900; m. Sep. 22, 1844, Phoebe C. Langworthy, daughter of John and Sarah Nichols Langworthy (194) (b. Sep. 4, 1823, d. Jan. 14, 1883) by Henry Clarke, Elder. He was a successful manufacturer of cotton and woolen goods and also a merchant in Ashaway, R. I. In 1876 he represented the town of Hopkinton in the State Legislature as Senator. He was a director of the Ashaway Nat. Bank. Was also a deacon in the S. D. B. Church of Hopkinton.

2 children:

George Nichols, b. May 30, 1846; d. June 1, 1885; m. Mary L. Edwards (b. Aug. 7, 1851, d. Dec. 15, 1919). He was cashier of the Ashaway National Bank for sixteen years and director of the same for fourteen years. Also treasurer of the Ashaway Savings Bank from the time of its organization until his death. Children: (1) Mary Frances, b. Nov. 11, 1870, d. Oct. 23, 1881; (2) Flora Belle, b. Feb. 22, 1876, living at Baldwin, L. I., N. Y., m. June 25, 1902, William Webster Hiscox of Westerly (b. Dec. 1, 1874). They have, (1) William Langworthy Hiscox, b. Jan. 9, 1905, Chicago, who m. Sep. 20, 1930, Grace M. Chardavoyne of Garden City, N. Y. (A daughter, Martha Jane was born June 11, 1931) and (2) Mary Langworthy Hiscox, b. Feb. 15, 1909, in Chicago; m. Sep. 26, 1931, James T. Smith, Jr. (A daughter, Madeline, was b. Sep. 23, 1934); (3) Annie Arline, b. June 7, 1881, m. (1) 1900, Otis F. Dean. Divorced in 1911, (2) May 7, 1925, Frank Nathan Wilcox, d. Jan. 17, 1938. By the first marriage she had one son, Reginald Langworthy, b. March 24, 1901, who graduated from West Point in 1924. He is now serving in Corps of Engineers of River and Harbor Work on the Mississippi River. He married, Sep. 21, 1925, Edna Niblock. A son, Reginald Langworthy Dean, Jr., was born June 29, 1928, at Manila, Philippine Islands.

John Davis, b. Oct. 5, 1848; living; m. Flora M. Carpenter (b. March 24, 1854, d. Jan. 13, 1874). He was associated with his father in the mercantile business at Ashaway.

194 John Davis Langworthy[6] (Benjamin[5], Amos[4], Thomas[3], Robert[2]). Born July 10, 1782; d. July 2, 1865; m. (1) Rebecca Taylor by whom he had one son who died quite young as did the mother; (2) Sarah Nichols (b. Sep. 25, 1794, d. Jan. 7, 1889). They resided in Hopkinton. Early Mr. L. learned the trade of a machinist but later changed to farming.

12 children were born to them:

Rebecca, b. Sep. 29, 1813; m. her cousin, Lewis Langworthy, son of Benjamin (190). See his record.

Benjamin N., b. July 14, 1816; d. Nov. 8, 1821.

David, b. Oct. 6, 1818; d. ——; m. Fannie Clark, daughter of Peleg and Fanny Spicer Clark. They had four children of whom only one lived to grow up, Sarah Frances, who married Hector Darrach but had no issue. Home in Mystic, Conn.

Elinor, b. Oct. 6, 1818, twin to David; m. a Mr. Frink who died in 1896. They lived near Willimantic, Conn. No issue.

Julia Ann, b. Dec. 2, 1820; d. Nov. 23, 1857. She married Corydon Clark but had no children.

Phoebe C., b. Sep. 4, 1823; d. Jan. 14, 1883; m. Oct. 16, 1844, Oliver Langworthy (193). See his record.

Ann Eliza, b. Apr. 12, 1825; d. Oct. 8, 1826.

Sarah Elizabeth, b. Jan. 11, 1827; m. (1) Charles Kenyon. No surviving issue from this marriage. (2) Rowse Chapman, by whom she had two sons, only one of whom, Joseph Chapman, lived to grow up. Lived in Westerly and Hopkinton, R. I. and Willimantic, Conn.

195 Benjamin Peckham, Ist, b. Feb. 17, 1829; d. Jan. 21, 1908.

Joseph Nichols, b. May 12, 1831; d. Dec. 30, 1894; m. 1854, Mary F. Burdick, daughter of Deacon Nathan Burdick. They moved in 1859 to Minnesota where Mr. Langworthy died. Unto this couple were born two sons: (1) Willis Arvine, b. Nov. 25, 1860, who married March 22, 1888, Effie L. Brown of Dodge Center who died Nov. 11, 1891. On Nov. 20, he married Phebe J. Olin. No children. (2) Adelbert Nichols, b. May 12, 1866, and was married to Eva J. Tappan, Nov. 14, 1888. No children.

Martha Jane, b. Aug. 10, 1836; m. Nov. 17, 1855, George E. Crandall, resided in Providence, R. I. They had four children: Agnes L., who married George Dyson, Elroy D., George E. and Frank W. who died in 1896.

John Davis Langworthy, Jr., b. Apr. 30, 1838; d. Nov. 4, 1838.

195 Benjamin Peckham Langworthy, 1st[7] (John Davis[6], Benjamin[5], Amos[4], Thomas[3], Robert[2]). Born Feb. 17, 1829; d. Jan. 21, 1908; m. Elizabeth B. Holdridge, daughter of Hon. George W. Holdridge, (b. Jan. 19, 1837, d. May 16, 1880). They were successful teachers in early life both before and after marriage. Finally Mr. Langworthy established a business of manufacturing doors, sash, blinds, etc., at Hope Valley, R. I.

6 children:

Harriet G., b. Sep. 12, 1858; d. Jan. 2, 1898; m. John T. Rathbun, Jan. 2, 1890 (d. 1930). No children. They lived in Summit and Rahway, N. J.

196 Idella Eletta, b. Apr. 14, 1860.

Orlenus W., b. Apr. 6, 1862; d. May 11, 1862.

Arline P., b. July 19, 1867; lives in Wynnewood, Pa.

Edwin D., b. Oct. 21, 1869; d. Oct. 2, 1918; m. Mrs. Virginia Richmond of Daytona Beach, Fla.

Arthur H., b. Dec. 22, 1875; d. Oct. 5, 1877.

196 Idella Eletta Langworthy[8] (Benjamin Peckham[7], 1st, John Davis[6], Benjamin[5], Amos[4], Thomas[3], Robert[2]). Born Apr. 14, 1860; m. Apr. 19, 1888, Robert E. Watrous. They live in Wynnewood, Pa.

3 children (Watrous):

Florence Elizabeth, b. June 7, 1891; d. June 17, 1895.

Raymond L., b. Dec. 1, 1892; m. Oct. 29, 1919, Frances Bringhurst. They have three children: (1) Raymond Langworthy, b. Sep. 2, 1920; (2) Robert, b. July 11, 1923 and (3) Fannie Louise, b. July 5, 1928. They live at Merion, Pa.

Madalene, b. March 17, 1897; m. June 14, 1924, George Matterson of New Haven, Conn. They have two sons: (1) Benjamin Langworthy, b. Feb. 26, 1926, and (2) John Robert, b. March 19, 1928.

197 Benjamin Kenyon Langworthy[6] (Benjamin[5], Amos[4], Thomas[3], Robert[2]). Born Sep. 25, 1820; d. March 31, 1887; m. (1) Nov. 15, 1848, Sallie P. Palmer, daughter of Nathan and Betsey (Peckham) Palmer, no issue; (2) Eliza Alice Tiffany on May 1, 1866.

4 children by this marriage:

Henry M. Langworthy, b. March 2, 1871; living; m. Dec., 1897, Flora D. Rathbone. A son: Maxson Latham, was born July 31, 1907.

Nellie Irene, b. May 14, 1874; d. July 15, 1932; m. Dec. 26, 1894, Wm. H. Burdick (d. June 22, 1927). He was a merchant at Ashaway, R. I. Three sons: (a) Howard Elwood Burdick, V. D., b. May 13, 1898; (b) Donald Langworthy, b. Apr. 1, 1900; (c) Wm. H. Burdick, Jr., b. Oct. 4, 1904; d. March 29, 1928.
Edward, died young.
Naomi, died young.

198 Jeremiah T. Langworthy[6] (Benjamin[5], Amos[4], Thomas[3], Robert[2]). Born Apr. 29, 1822; d. 1861 or 1862. He married Prudence Andrews (b. ——, d. ——). Lived in Hopkinton.

6 children:

George W.; m. Abbie A. Andrews.
Marietta; d. when about three years old.
James Henry; d. when a young man.
Benjamin Thurston; lived in New London, Conn.
Alexander; lived at Clark's Falls, Conn.; m. (1) Mary Alexander; (2) Susan Alexander, sister of the first wife.
Liona; m. —— Welsh.

199 George Edwin Langworthy[6] (Benjamin[5], Amos[4], Thomas[3], Robert[2]). Born July 1, 1823; d. June 10, 1890; m. (1) Alzada Lewis; (2) Mrs. Emily (Billings) Lewis. His home was in Hope Valley and by trade he was a mechanic.

12 children. By the first marriage there were eight children and by the second four:

William B., b. Apr. 25, 1846; m. Flora Olney. Lived in New London, Conn.
Amos A., b. June 10, 1848; d. Aug. 12, 1849.
Phebe A., b. July 28, 1850; m. Fred Knapp.
Edwin, b. May 10, 1854; d. in childhood.
Sarah L., b. Dec. 14, 1857; m. Darwin Vincent.
George E., b. July 20, 1861; m. Mabel Sheldon.
John A., b. Oct. 23, 1863; d. in childhood.
Lillian, b. Nov. 5, 1866; m. Elmer Tanner and lived in Providence.
Charles Billings, b. June 1, 1870; lived in Providence.
Lucy, b. Apr. 2, 1872; d. in childhood.
Ella F., b. Feb. 22, 1876.
Frank I., b. Nov. 1, 1879.

200 Amos Langworthy, Jr.[5] (Amos[4], Thomas[3], Robert[2]). Born March 2, 1765; d. July 17, 1830; m. Jan. 21, 1802, Susannah Witter (b. May 7, 1767, d. July 29, 1859 at Hope Valley, R. I.). By occupation Mr. Langworthy was a farmer but he also was a builder of stone chimneys. He spent his life in Hopkinton, R. I., on the old Langworthy homestead one mile from Hopkinton City. They were devoted members of the S. D. B. Church. In her later years Mrs. Langworthy made it a rule to read the bible through every year. Both are buried in the First Hopkinton Cemetery.

5 children came to this home:

201 Amos, 3rd, b. Jan. 6, 1803; d. March 18, 1893.

202 Josiah Witter, b. June 24, 1804; d. March 9, 1855, at Hope Valley, R. I.

Joseph, b. Feb. 19, 1806; d. at Hope Valley, Dec. 27, 1884; m. 1841, Matilda Tanner, daughter of William and Elizabeth (Palmer) Tanner (d. Feb. 14, 1880, aged 78 years 8 months and 17 days). They had one daughter: Susan Elizabeth, b. June 6, 1844, d. Sep. 25, 1849. She gave promise of great musical ability. In boyhood Joseph Langworthy showed decided mechanical genius and so the father apprenticed him in the firm of Nichols and Thayer at Hope Valley. After completing his apprenticeship, with his brother, Josiah W., he purchased Mr. Thayer's interest in the business which came to be known as the Nichols and Langworthy Machine Co. To this business he devoted the remainder of his life and met such financial success that he was able to make liberal donations to the educational interests of the S. D. B. denomination to which he belonged. To his church, the Second S. D. B. Church of Hopkinton, he gave a fine Estey organ and a bequest of $3,000. Near the close of his life he established a free library at Hope Valley to be known as the Langworthy Public Library.

Lois Ann, b. Dec. 16, 1807; d. at Hope Valley Nov. 29, 1876; m. Dec. 6, 1827, Gardiner Nichols (b. March 19, 1795 in North Kingstown, R. I., d. Oct. 13, 1881). He was one of the founders of the Nichols and Langworthy Machine Co. Both Mr. and Mrs. Nichols were public spirited and did all they could to build up the community in which they lived. They were active members of the Baptist Church at Hope Valley. They had two sons: (a) Amos Gardiner Nichols, b. Oct. 24, 1829, m. Sep. 5, 1853, Mary E. Arnold, daughter of

Gorton W. and Nancy (Brown) Arnold (b. Sep. 30, 1830, d. March 16, 1896). No issue. He was actively identified with the interests of the Nichols and Langworthy Machine Co. and the Baptist church; (b) Henry Clay Nichols, b. Jan. 12, 1844; d. Jan. 16, 1934, m. Oct. 17, 1864, Mary A. Witter, daughter of Jedediah and Hannah Elizabeth (Babcock) Witter. His home has been in Hope Valley. He is active in the company founded by his father and all community interests. They had one daughter: May, b. Nov. 18, 1865. Unm.

Susan, b. Dec. 8, 1810; d. March 26, 1880; m. Sep. 15, 1839, Benjamin F. Chester. Mr. Chester was a tanner and dresser of leather but later engaged in making cotton batting near Hopkinton city. Children born in Hopkinton: (1) Albert Langworthy Chester, b. Oct. 10, 1841, d. ——, m. Nov. 17, 1866, Lizzie R. York of Westerly. In early life he was a teacher. Sep. 16, 1862 he enlisted in Company A, 12 Regiment of R. I. V. He was engaged in the battle of Fredericksburg Dec. 13, 1862. After he was mustered out of the service he engaged in the cotton and wool waste trade, hardware business and banking. He served as Representative in the legislature and as Senator for several terms. Was a member of the committee to determine the boundary between Rhode Island and Connecticut which had been in controversy for more than 200 years. He acted as treasurer of the S. D. B. Missionary Board from 1884 to 1896; (2) A son, who died in infancy, was born 1843; (3) Gilbert Stanton, b. Dec. 3, 1844. Unm.; (4) Amos Franklin, b. Nov. 28, 1846, m. Jan. 4, 1878, Nettie E. Arzamarske; (5) Christopher C., b. Sep. 14, 1850, d. in infancy; (6) Louisa Ann, b. Sep. 14, 1850, d. in infancy. These last were twins.

201 Amos Langworthy, 3rd[6] (Amos, Jr.[5], Amos[4], Thomas[3], Robert[2]). Born Jan. 6, 1808; d. March 18, 1898; m. Nov. 1, 1832, Eunice Lewis, daughter of Elias and Elizabeth (Browning) Lewis, b. June 20, 1814, d. Sep. 27, 1881.

He was farmer and mason. Lived in Hopkinton. Was a member of the Second S. D. B. Church of Hopkinton. Was an invalid for the last 22 years of his life because of a paralytic shock.

3 children:

Charles Henry, b. June 17, 1836; d. July 26, 1916; m. Caroline R. Champlin (b. July 30, 1839, d. March 26, 1914), of South Kingstown, R. I. He was a farmer in

BOSTON
PUBLIC
LIBRARY

Alfred Amos Langworthy (201)

the Tomaquag Valley, Hopkinton. No children and so adopted Ellen Kenyon who married Frank Crandall.

Alfred Amos, b. Apr. 23, 1841; d. Nov., 1913; m. Dec. 29, 1866, Jane Monroe (b. Feb. 15, 1837, d. Nov. 1, 1890). No issue. They adopted two daughters: Josephine who married Fred Collings, and Elizabeth who married Clarence Hoxsie. He was a farmer in the Tomaquag Valley. He was very much interested in the history of the Langworthy family and prepared a series of eighteen papers which were published in the Hope Valley Advertiser, and have been of much use in bringing together the material of this genealogy. The author had extensive correspondence with him and received valuable suggestions in addition to what was contained in his history. Only a few others have done so much toward the completion of this work.

Mary E., b. Dec. 4, 1846; m. Oct. 22, 1870, William L. Kenyon. She owns and resides on the paternal homestead in Hopkinton. They had four children: (1) Blyndon E. Kenyon, b. May 28, 1876; (2) Amos L., b. Nov. 20, 1878; (3) Willie S., b. July 3, 1881; (4) Bessie L., b. Oct. 18, 1883.

202 Josiah Witter Langworthy[6] (Amos, Jr.[5], Amos[4], Thomas[3], Robert[2]). Born June 24, 1804; d. March 9, 1855 at Hope Valley, R. I.; m. Nov. 4, 1828, Tacy Witter (b. March 9, 1810, d. Dec. 30, 1883). Early in life he was a farmer; in 1835 moved to Hope Valley and entered into business with his brother Joseph and his brother-in-law, Gardiner Nichols, in what came to be the Nichols and Langworthy Machine Co. He was a deacon of the Second S. D. B. Church of Hopkinton, R. I. A strong advocate of temperance and a staunch abolitionist.

5 children:

Josiah, b. July 7, 1830; d. Oct. 5, 1882, at Hope Valley; m. Sep. 19, 1852, Mary E. Champlin of South Kingstown, R. I. His early life was spent on a farm but all of the later years in the shops of the Nichols & Langworthy Machine Co. No children.

Albert Witter, b. July 8, 1836; d. Nov. 1, 1863.

Lucius Crandall, b. Sep. 7, 1838; d. Jan. 24, 1868. He served in the War of the Rebellion but was discharged for physical disability and soon died.

Elizabeth Maria, b. Aug. 10, 1850; d. Aug. 28, 1850.

Sarah Dorcas, b. Aug. 28, 1853; m. March 4, 1880, George A. Kenyon (b. Jan. 30, 1853); one daughter, Ethel May Kenyon, b. Jan. 30, 1881.

203 Thomas Langworthy[5] (Amos[4], Thomas[3], Robert[2]). Born Dec. 17, 1768; d. June 17, 1812; m. May 6, 1797, Waity, daughter of Timothy Peckham, Sr., (b. about 1778, d. Apr. 1850). He was a farmer in the Tomaquag valley.

7 children:

Thomas, Jr., b. Apr. 20, 1799; d. Apr. 25, 1869; unm. His father died when he was 13 years old and he with his mother assumed the support and care of the younger members of the family and to this trust he was always true.

Waity, b. Oct. 14, 1800; d. March 1, 1867; unm.; lived and died at the old homestead in Hopkinton.

Benjamin Peckham, b. Dec. 16, 1802; d. Oct. 4, 1827; unm.

204 William, b. March 17, 1805; d. Dec. 9, 1860.

Sarah, b. Feb. 14, 1808; d. Sep. 26, 1828, at the old homestead; unm.

Mary, b. July 15, 1809; d. Dec. 24, 1881; m. March 27, 1829, Benjamin Bentley Langworthy (191). (See his record.)

Sarah, b. Oct. 22, 1811; d. May 20, 1842; unm.

204 William Langworthy[6] (Thomas[5], Amos[4], Thomas[3], Robert[2]). Born March 17, 1805; d. Dec. 9, 1860; m. March 1, 1832, Lydia W. Bentley, daughter of John Bentley.

6 children, of whom only three lived to grow up:

205 John Courtland, b. Dec. 1, 1832.

Harriet Maria, b. June 17, 1834; d. 1907; m. Sep. 6, 1854, Elisha B. Palmer (b. 1829, d. 1905); one son, William Robert Palmer, b. Feb. 8, 1854, d. Apr. 29, 1869.

William Wayland, b. Jan. 18, 1848, d. Aug. 30, 1864.

205 John Courtland Langworthy[7] (William[6], Thomas[5], Amos[4], Thomas[3], Robert[2]). Born Dec. 1, 1832; m. (1) Ann B. Spicer Jan. 13, 1860 (b. 1841, d. Oct. 14, 1861 in her twentieth year); (2) May 31, 1862, Mary E. Ecclestone (b. 1841, d. May 19, 1898).

4 children, one by the first wife:

Ann Lucetta, b. May 29, 1861; m. Sep. 13, 1882, Albert F. Clarke; resided near Watch Hill, R. I. No children.

Harriet Maria, b. Aug. 8, 1866; m. Nov. 24, 1887, John S. Clarke; live in Westerly, R. I. No children.

William G., b. Apr. 16, 1877; d. in infancy.
John C., Jr., b. March 17, 1879.

206 Sanford Langworthy[5] (Amos[4], Thomas[3], Robert[2]). Born Dec. 18, 1782; d. March 20, 1869, at the old Langworthy homestead; m. Dec. 11, 1817, Margaret, daughter of John Brutus and Mary (Rierson) Morrell (b. 1801, d. Sep. 15, 1871, aged 70 years).

They spent their early married life in New York City but later lived in Hopkinton, R. I. Commonly called Uncle Sanford and Aunt Margaret and noted for their hospitality.

9 children:

Sarah Ann, b. Feb. 25, 1819; d. 1908; unm. A teacher.

Elizabeth, b. July 31, 1823; d. Feb. 25, 1854; m. Jan. 1, 1844, Samuel Peckham Kenyon. They had twin sons who died Oct. 28, 1845 soon after birth, and a daughter Elizabeth E., who died Oct. 17, 1854, aged about nine months.

Mary Catherine, b. Oct. 31, 1826; d. Apr. 20, 1898; m. Oct. 17, 1846, Benjamin F. Kenyon (b. Dec. 18, 1824, d. Dec. 16, 1906). Lived at Pawcatuck, R. I. Had one daughter: Maria M., who married May 12, 1866, Cary O. Main. No issue.

John Sanford, b. Apr. 2, 1831; d. Jan. 16, 1838.

207 George Amos, b. Feb. 26, 1833; d. March 26, 1901.

Thomas Sanford, b. Aug. 19, 1837; unm. Enlisted in the Civil War and was killed before Petersburg, Va., Sergt. Co. A. 4th R. I. Vols.

Edmund Rawson, b. July 28, 1840; d. May 5, 1894; m. (1) Apr. 23, 1869, Annie A. Edwards (d. Nov. 29, 1880 at the age of 31 years); daughter of James R. Edwards; (2) Celia F. Austin. A farmer, blacksmith and repairer of wagons. By the first wife he had one son: Edmund Lawrence, b. Dec. 15, 1875, d. Jan. 5, 1882.

Margaret Alice, b. Nov. 28, 1844; m. May 6, 1871, Hiram Johnson. Had no family. Home Hope Valley and Westerly, R. I.

John Morrell, b. Feb. 20, 1848; m. Sarah Potter; lived in Stonington, Conn., near Westerly. Had one son: David Sanford, b. Apr. 28, 1872, m. Annie Bentley and had a son: Byron Sanford, who died in infancy.

207 George Amos Langworthy[6] (Sanford[5], Amos[4], Thomas[3], Robert[2]). Born Feb. 26, 1833; d. March 26, 1901; m. Nov. 1, 1856, Phoebe E. Edwards, daughter of Thomas and Lydia

(Crandall) Edwards. Mr. Langworthy served in the Civil War. Was a farmer.

2 children:

Arthur Leroy, b. July 1, 1859; d. Dec. 4, 1860.

208 George Bernard, b. March 1, 1861; d. Apr. 3, 1929.

208 George Bernard Langworthy[7] (George Amos[6], Sanford[5], Amos[4], Thomas[3], Robert[2]). Married Nov. 9, 1882, Lenora Elizabeth Barber, daughter of Henry Barber, b. May 14, 1862, living in Ashaway, R. I.

5 children:

Grace Grant, b. March 5, 1884; m. James Carlyle Nolan; living at Ashaway. No children.

Vera Demaris, b. Feb. 22, 1890; m. (1) Oct. 7, 1909, Harold R. Peterson (b. Oct. 15, 1888, d. Sep. 25, 1918); (2) March 11, 1921, Byron C. Taylor (b. May 21, 1888); living Potter Hill, R. I. One child by the first marriage and three by the second: (1) Marjory Demaris, b. May 10, 1911, m. Robert Drysdale, living in Westerly; (2) Kenneth Cundall, b. Aug. 28, 1922; (3) Daniel Langworthy, b. March 22, 1924; and (4) Phebe Esther, b. June 1, 1925. Marjory had two children: Sandra Gay and Bobette.

Lloyd Barber, b. July 25, 1892; m. June 2, 1920, Annie May McDonald (b. June 16, 1891); living at Ashaway. Children: Stanton Barber, b. May 13, 1921; and Phyllis Esther, b. Dec. 30, 1922.

Harry Evans, b. Oct. 4, 1895; m. June 11, 1921, Elizabeth Patterson (b. Dec. 20, 1893). Children: Lenora Elizabeth, b. March 18, 1922; Evelyn Louise, b. June 9, 1923. Lives in Ashaway.

Phoebe; m. Donald Burtch; lives in Harrisville, R. I.

209 Sanford Langworthy[4] (Thomas[3], Robert[2]). Born Oct. 30, 1738; d. late in 1777 or early in 1778 (on Jan. 6, 1778 Judge Charles Phelps of Stonington, Conn., appointed Anna Langworthy administratrix of the estate of Sanford Langworthy late of Stonington, deceased); m. Apr. 27, 1863, Anna Babcock (b. July 15, 1745, d. Oct. 12, 1838, Bridgewater, N. Y.) She married (2) Major Anthony Rhodes on Aug. 29, 1788 (b. Aug. 27, 1758, d. May 25, 1843). They moved to Bridgewater in 1792. Probably all of the Langworthy children went to Bridge-

water at about that time. By Major Rhodes she had two children: Amy and James Avery.

6 children:

210 Anna ("Nanne" in Stonington records), b. Nov. 7, 1764; d. June 5, 1852.

Content, b. May 2, 1766; m. Jeremiah Maine, Jr.; said to have settled in New York State but have not been able to trace them.

Altana, b. Aug. 24, 1769; m. John W. Brown of Westerly, R. I. Lived for a time in Bridgewater, coming with Major Rhodes; paid an inn keeper's license of Five Dollars in 1798; said to have gone to Canada.

Sanford; m. Nov. 4, 1792, Eunice Avery (b. 1773). The "Babcock Genealogy" says he left three sons. Have not been able to trace the family. A Sanford Langworthy of Paris, Oneida County, N. Y., deeded 56¾ acres of land in Paris to Joshua Babcock on July 30, 1801.

211 Oliver; d. before Apr. 8, 1830.

216 Mercy, b. Jan. 8, 1773, Stonington, Conn.; d. March 17, 1851, Toledo, Ohio.

210 Anna Langworthy[5] (Sanford[4], Thomas[3], Robert[2]). Born Nov. 7, 1764; d. June 5, 1852; m. Aug. 19, 1781, Nathaniel Plumb (b. Apr. 4, 1760, d. Dec. 2, 1841). A soldier in the Revolution. Lived in Brownville, N. Y.

13 children:

Anna, b. Aug. 19, 1782; d. in Parmelia, N. Y.; m. Thomas Makepiece.

Son, b. Sep. 18, 1784; d. 1784.

Lucinda, b. Sep. 2, 1786; d. in Brownsville; m. Abner Wilson.

Altana, b. Jan. 20, 1789; d. in Brownsville; m. Samuel Peck.

Temperance, b. Aug. 20, 1792; d. in Warren, Pa.

Sophia, b. June 7, 1794; d. July 1796.

Eunice, b. Sep. 15, 1796; d. 1881, Grand Haven, Mich.; m. Shadrack Evans.

Polly, b. Sep. 20, 1798; d. in Brownsville, N. Y.; m. George Plumb, Jr.

Grace, b. Aug. 12, 1800; d. in Pillar Point, N. Y.; m. Charles Grant.

George Clinton, b. Aug. 30, 1802; m. (1) Betsey Ann Moffat; (2) Mary Robinson.

Sophroniah, b. Oct. 4, 1804; d. in Shabney's Grove, Ill.; m. Baldwin Woodruff.
Olive, b. March 17, 1807; d. 1869; m. Stephen Rogers.
Charles Pickney, b. Nov. 10, 1811; m. three times; lived in Brownville, N. Y.

211 Oliver Langworthy[5] (Sanford[4], Thomas[3], Robert[2]). Born ——; d. before Apr. 8, 1830; m. ——. Aug. 9, 1799, Anthony Rhodes deeds 100 acres of land in Bridgewater to Oliver, his step-son. Frederick Pierce and Rebecca, his wife, on Apr. 8, 1830, deed property in Bridgewater to Thomas Langworthy, John Pasmore and Betsey his wife, Russell Nun and Harriet his wife and Maria L. Langworthy being heirs of Oliver Langworthy late of Bridgewater, deceased. On the same day these persons, not including Maria L. Langworthy, transfer the title to the same property to the Paris Furnace Company. These old deeds are recorded in the Oneida County Clerk's Office at Utica, N. Y., and imply that Oliver died in Bridgewater. The Babcock Genealogy says he died in Geneseo, N. Y., leaving one son. The relative age of his children could not be learned. None could be traced with certainty though Thomas below seems to be the son and Maria L. to be the same as Louisa M.

4 children:

212 Thomas, b. Oct. 17, 1802; d. Nov. 7, 1887, Newstead, N. Y.
Betsey; d. ——; m. John Pasmore. A lot and store in Bridgewater were deeded to John Pasmore Nov. 15, 1843. He sold both to Ebenezer Sheldon the next year.
Harriet; d. ——; m. Russell Nun (or Nunn).
Maria L., b. Nov. 18, 1817; d. July 11, 1864; m. Apr. 4, 1839, Daniel B. Nicholas and had Mary, Bryan, Charles, Emma, James, Daniel B., and Carrie A. Daniel B., m. Julia Matthews and had Milon, Nelson, Minnie, Wallace, Emma, Elmer, Kenneth and Carrie. Carrie A., b. Nov. 7, 1860; m. Sep. 17, 1878, J. Byron Holmes and lives in Albany, N. Y. Their children: Harry, Ella May, b. Oct. 28, 1883, and Fred.

212 Thomas Langworthy[6] (Oliver[5], Sanford[4], Thomas[3], Robert[2]). Born Oct. 17, 1802; d. Nov. 7, 1887, in Newstead, N. Y.; m. 1837 (?) Marilda Weatherwax (b. 1809, d. 1877, Newstead). He drove stage between Rochester and Buffalo before

marriage but later bought land at Newstead, Erie Co., N. Y., and established his home there. His sister, Harriet, kept house for him after the death of his wife.

8 children born in Newstead:

Oliver, b. June 27, 1839; d. 1864; m. Margaret Irish and had one son. He served in the Civil War and is believed to have been murdered near its close when on his way home. Widow and son could not be found.

213 Catherine, b. June 26, 1841; d. Dec. 16, 1917.

214 Charles Lee, b. Apr. 14, 1843; d. Apr. 30, 1890.

215 George H., b. July 14, 1845; d. Oct. 14, 1926.

Winfield; d. 1848, at age of three years.

Merritt W., b. 1850; d. 1898; m. Hattie Goldfoot (d. 1897). They had one son: John, who lives in Buffalo, N. Y.

Seymour T., b. Jan. 1, 1854; d. March 15, 1914; m. Oct. 15, 1882, Ellen Sarah Foster (b. Oct. 13, 1861, d. June 21, 1931). They had three daughters: (1) Olive Mary, b. Jan. 28, 1884, d. Oct. 16, 1907, m. Oct. 16, 1907, Floyd W. Guthridge (d. Oct. 23, 1918); (2) Edna Maerida, b. Aug. 24, 1886, m. Dec. 23, 1909, Akron, N. Y., Harlow C. Hawkins; (3) Ethelee, b. Jan. 4, 1900, d. March 3, 1933, m. Aug. 16, 1931, Wilbert Aderman of Friendship.

John, b. 1854; d. June, 1883, at Pembroke Center, N. Y. Unm.

213 Catherine Langworthy[7] (Thomas[6], Oliver[5], Sanford[4], Thomas[3], Robert[2]). Born June 26, 1841; d. Dec. 16, 1917; m. John M. Price of Akron, N. Y.

9 children:

Milton J., b. Feb. 26, 1861; d. Nov. 15, 1934; m. Jan. 1, 1887, Hattie Thayer (b. July, 1859, d. Apr. 11, 1934).

Marilda W., b. Apr. 15, 1863; living ——; m. Charles Showerman (d. Apr., 1896). One son: William.

George B., b. March 1, 1865.

Mary M., b. Oct. 10, 1870; d. Sep. 21, 1871.

Wallace M., b. June 30, 1872.

Mary C., b. Dec. 29, 1876; m. —— Judd.

Nora E., b. Sep. 5, 1880; d. July 4, 1881.

Mabel B., b. March 24, 1883; m. —— Buckman.

Carrie M., b. Sep. 19, 1874; m. C. W. Reynolds.

214 Charles Lee Langworthy[7] (Thomas[6], Oliver[5], Sanford[4], Thomas[3], Robert[2]). Born Apr. 14, 1845; d. Apr. 30, 1890,

Fall River, Kansas; m. Dec. 25, 1871, Ida Johnson (b. Sep. 7, 1854, Newstead, N. Y., after his death she married —— Fullerton, living in Eureka, Kansas).

5 children:

Georgiana, b. March 11, 1873; m. Sep. 17, 1888, W. H. Easton. No issue.

Thomas Elmer, b. Dec. 30, 1874; m. Dec. 21, 1899, Jennie McPherson. No children. Lives in Eureka, Kans.

Guy Lee, b. Feb. 22, 1877; m. Feb. 21, 1900, Sadie Swartz (d. Apr. 6, 1932). He lives in Summers, Arkansas. Three children: (1) Grace, b. Nov. 22, 1906, m. Dec. 5, 1931, Euel Eads. Has three children: Eveline, b. Sep. 5, 1932, Corine, b. July 12, 1934 and Donald Neil, b. March 27, 1937; (2) Earl, b. Aug. 30, 1909, m. Sep. 1, 1933, and has a son: Buddy Dale, b. March 14, 1934, and (3) Marvin, b. Feb. 19, 1919.

Murtie May, b. Apr. 8, 1880; m. Feb. 14, 1902, Orval E. Slaton and has two children: Hazel and Pauline.

Milburn Charles, b. Sep. 12, 1884; d. July 27, 1910.

215 George H. Langworthy[7] (Thomas[6], Oliver[5], Sanford[4], Thomas[3], Robert[2]). Born July 14, 1845; d. Oct. 13, 1926; m. Amanda Marshall (d. 1923).

4 children:

William; lives at Alden, N. Y.; m. ——.

Oliver; living at Corfu, N. Y.

Florence Adelaide, b. Nov. 18, 1874; d. Feb. 17, 1927; m. John R. Patterson, of Alden, N. Y. Children: Geo. L., Grace and Mrs. N. B. Groves.

Mrs. H. Upper, Fairport Harbor, Ohio.

216 Mercy Langworthy[5] (Sanford[4], Thomas[3], Robert[2]). Born Jan. 8, 1777; d. March 17, 1851; m. (1) Jan., 1794, John Wells Collings (b. Dec. 5, 1773, in Stonington, Conn., d. Dec., 1810, at Watertown, N. Y.); m. (2) 1815, Heman Barber of Herkimer Co., N. Y. With him she moved to Cayuga Co. and in 1836 to Toledo, Ohio, where he died June 12, 1841.

The first four children were born in Bridgewater, N. Y., and the others in Brownville, N. Y.:

217 Nancy, b. March 5, 1795; d. 1834, at Gaines, Orleans Co., N. Y.

218 Betsey, b. May 1, 1797; d. 1863, in Illinois.

Daniel, b. Apr., 1799; killed by the kick of a horse when five years old.

219 John W., Jr., b. May 10, 1801; d. Dec. 11, 1886.

Polly M., b. March 13, 1803; d. 1824; m. Hervey Greenleaf. One son living in Lake, N. Y.

220 Sanford Langworthy, b. Apr. 4, 1805; d. Feb. 2, 1889, at Toledo, Ohio.

221 Morgan Lewis, b. Feb. 18, 1807; d. March, 1865.

Harriet, b. March 29, 1809; d. Jan., 1880; m. 1833, Silas Pennoyer (d. Apr., 1880 in 78th year), of Lock, Cayuga Co., N. Y. They moved to Constantia, N. Y., in 1837.

217 Nancy Collings[6] (Mercy[5], Sanford[4], Thomas[3], Robert[2]). Born March 5, 1795; d. 1834; m. 1812, Selah Bronson, at Smith's Mills, N. Y. (d. July, 1826). They lived in Ontario and Orleans Counties of New York and both died at Gaines. Diana was the oldest child and she married Samuel Hemen in 1836. They became missionaries among the Indians in Northern Michigan and in Clark Co., Mo. She organized 19 different Sunday Schools. Had much literary ability. They had at least three children, a son named Orrin W. and a daughter Julia.

218 Betsey Collings[6] (Mercy[5], Sanford[4], Thomas[3], Robert[2]). Born May 1, 1797; d. in 1863 at the home of one of her daughters in Illinois; m. 1817, Lewis Bailey of Madison Co., N. Y. Had nine children, five daughters and four sons: Harriet, the oldest daughter, married William Tinker. She died in Toledo. John W. was a well-to-do farmer in Onondaga Co., N. Y. Sanford L. is a farmer in Kansas. Daniel, Betsey and Nancy live in Illinois. Another daughter died in Illinois. Enoch died at Corinth during the war. Sarah, the youngest child of the family, made her home with her uncle, Sanford L. Collings, in Toledo until she married Henry J. Chase in Oct., 1866.

219 John W. Collings, Jr.[6] (Mercy[5], Sanford[4], Thomas[3], Robert[2]). Born May 10, 1801; d. Dec. 11, 1886, in Toledo, where he spent the most of his mature life; m. (1) in Nov., 1823, Amy Kinney of Madison Co., N. Y. She died in 1829 leaving one daughter, Maria, who died in 1842; m. (2) in 1833, Sarah Peck (d. in 1844) of Jefferson Co. Four children by this marriage, two daughters who died in infancy and Jasper Peck, born in Brownville in Oct., 1834, and married Miriam Emerson Ackley

of Parma, Ohio, in 1857, and John W., Jr., who lives in Toledo and has five children: Charles, Frank, Agnes, Stella and Ruth Collings; m. (3) 1845, Mrs. Pratt, widow of Judge Pratt of Hillsdale, Mich., by whom he had one daughter, Agnes, who lived in Toledo, Ohio. This wife died in 1863; m. (4) 1865, Mrs. Bonney, a younger sister of his second wife, whose maiden name was Minerva Peck (d. Jan., 1891, in Albany, N. Y.).

220 Sanford Langworthy Collings[6] (Mercy[5], Sanford[4], Thomas[3], Robert[2]). Born Apr. 4, 1805, in Jefferson Co., N. Y.; d. Feb. 2, 1889, in Toledo, Ohio. After his father's death in 1810 he lived in Bridgewater with his mother's brother, Oliver, or possibly Sanford, until he was 15. Then lived with a brother-in-law who was engaged in the hotel business, until 21 when he became a dealer in lumber at Pendleton, N. Y. In 1831 he started West and finally settled in Toledo, Ohio, where he entered the mercantile business. In 1834 was joined by his brothers, John W. and Morgan Lewis, forming the firm of Sanford L. Collings and Co. Later he engaged in the grain and commission business. He was much interested in Masonry and a lodge in Toledo bore his name. He was successful in business and much esteemed.

He married Jan. 19, 1834, Harriet Whitney (b. March 9, 1814, d. 1903). (1) Harriet was the oldest child. She married in Aug., 1856, Edward N. Perry, formerly of Woodstock, Conn., and had two children. (2) Daniel Augustus married Eveline B. Terry of Waterville, N. Y., and had three children. Two children of Sanford and Harriet, (3) Ashley and (4) Anna, died young.

221 Morgan Lewis Collings[6] (Mercy[5], Sanford[4], Thomas[3], Robert[2]). Born Feb. 18, 1807; d. March, 1865; m. Lucinda Lewis of Gaines, N. Y., in 1833 and moved to Toledo in Feb., 1834, where he engaged in business with his brothers. They had four children: a son, who died in infancy and three daughters. The oldest married E. D. Nye, Esq., in 1853 and died the next year. Sarah was the second daughter. Lucy, the youngest, married Henry Neel of Toledo.

222 John Langworthy[4] (Thomas[3], Robert[2]). Born Oct. 22, 1742; d. Feb. 24, 1826; m. Dec. 30, 1772, Altana Babcock, daughter of Oliver and Anna (Avery) Babcock of Pendleton

BOSTON
PUBLIC
LIBRARY

John Langworthy, Jr., and His Wife
Sarah Langworthy (223)

Hill, North Stonington, Conn. (b. 1755, d. March 12, 1840). John was a drummer in the Revolution; was on furlough at home when his command fought the battle of Groton and so did not participate. He was a farmer living on the old Langworthy Homestead.

6 children:

Abigail, b. June 17, 1774; d. March 12, 1841. Unm.

223 John, Jr., b. Apr. 1, 1776; d. June 5, 1856, at Alfred, N. Y.

Joshua, b. 1778; d. 1778.

252 Elizabeth, b. Jan. 23, 1780; d. Feb., 1870.

253 Asa, b. May 4, 1782; d. Aug. 22, 1868.

Content, b. Feb. 2, 1788; d. 1874; m. July 26, 1823, Deacon Daniel Lewis (second wife). They had a daughter: Sarah Content Lewis (b. July 6, 1824). She married on March 13, 1859, Rev. Alfred B. Burdick. No children. A second daughter was Abby Altana Lewis (b. Jan. 18, 1830). She married May 26, 1859, David Bliss and died soon after without issue. Content Langworthy Lewis dictated an account of the family history to her daughter, Mrs. Burdick in 1884 and also in 1866 directed the making of a plot of the old Langworthy cemetery where so many of her ancestors had been buried. Since she had probably been born on the homestead and lived there for many years and had possibly attended funerals there her information should be reliable. The original was in the hands of Alfred Amos Langworthy. A copy of this will be found in Appendix IX.

223 John Langworthy, Jr.[5] (John[4], Thomas[3], Robert[2]). Born Apr. 1, 1776; d. June 5, 1856, near Alfred, N. Y.; m. Nov. 29, 1798, Sarah Pendleton, daughter of Nathan and Amelia (Babcock) Pendleton (b. Aug. 13, 1777, d. Apr. 7, 1851, near Alfred, N. Y.). John, Jr., was commonly called Deacon John. He served several S. D. B. Churches as Deacon. The early home of himself and wife where all of their children were born and reared was on that part of the Langworthy Grant lying in North Stonington, Conn., which later passed into the hands of William H. Perry whose heirs lived there in 1932. Deacon John was of considerable prominence in civil as well as religious matters. In 1842 he sold the old farm in Connecticut and moved to Alfred, N. Y., where he purchased half interest in a farm owned by his son, Charles Davis.(237)

11 children:

224 John Avery, b. Dec. 27, 1799; d. July 26, 1894.
229 William Pendleton, b. March 20, 1802; d. Dec. 1, 1888, at Ashaway, R. I.
Thomas Jefferson, b. March 20, 1802, twin to above; d. at sea, July, 1828, and was buried on Green Island, Newfoundland. Unm.
237 Charles Davis, b. Feb. 25, 1804; d. June 9, 1876, at Alfred, N. Y.
243 Isaac Pendleton, b. Jan. 19, 1806; d. Jan. 5, 1888.
Asa Albert, b. May 17, 1808; d. May 23, 1845; m. Jan. 1, 1839, Emma Stillman. (After the death of her husband Emma married Clark Rogers.) They settled in Little Genesee, N. Y., as early as 1823. He kept a store. Children: Orville Everett, b. Dec., 1839, d. 1841; Thomas Wayland, b. July, 1842, d. Dec., 1842; Amanda Altana, b. Oct., 1844 (?), m. July 8, 1866, Lewis T. Clawson by whom she had a son: Roy Elwin, b. June 5, 1873, d. Aug. 14, 1874.
244 Benjamin Franklin, b. May 7, 1810; d. Nov. 7, 1895.
249 Nathan Henry, b. Oct. 17, 1812; d. May 26, 1889.
Sarah Amelia, b. Dec. 1, 1814; d. March 27, 1841; m. March 27, 1837, Rev. Albert Gallatin Palmer of Stonington, Conn. (b. May 11, 1823). Children: Albert M. (b. July 29, 1838, Stonington, Conn., d. March 7, 1905, in N. Y. City), who became a prominent theatrical manager in New York City; William and Sarah. Mr. Palmer was pastor Westerly, Stonington, Syracuse, N. Y., Bridgeport, Conn., and Wakefield, R. I.
Altana Babcock, b. Apr. 8, 1817; d. Apr. 2, 1841; m. Alfred Clarke. Child: Sarah Frances, who married Benjamin Peckham Langworthy (191). See his record.
251 James Babcock, b. June 23, 1819; d. March 26, 1886.

224 John Avery Langworthy[6] (John, Jr.[5], John[4], Thomas[3], Robert[2]). Born Dec. 27, 1799; d. July 26, 1894. His home was at Little Genesee, N. Y., after 1838; m. (1) Nov. 25, 1825, Eliza Lewis, daughter of Daniel and Sarah Northup Lewis (b. 1806, d. June 24, 1860); m. (2) Mrs. Mary Utter.

6 children, all by the first wife:

225 Sarah Elizabeth, b. May 18, 1828, in North Stonington, Conn.; d. Aug. 21, 1906, at the home of her son in Lincoln, Neb.
227 Daniel Avery, b. Jan. 3, 1832; d. Jan. 14, 1919.
228 Ralph Carr, b. Jan. 30, 1837; d. Apr. 20, 1889.

BOSTON PUBLIC LIBRARY

Seven Sons of John Langworthy, Jr. (223)

John Avery

Charles Davis — William Pendleton

Isaac Pendleton

Nathan Henry — Benjamin Franklin

James Babcock

Olin Lee, b. Apr. 24, 1842; d. by drowning July 16, 1864; unm.
Emmeline Ann, b. July 27, 1845; d. Nov. 19, 1873; m. Oct. 11, 1871, Benjamin Franklin Titsworth (d. 1873). One child, age and sex not known.
Lucretia Mary, b. Apr. 22, 1852; unm.

225 Sarah Elizabeth Langworthy[7] (John Avery[6], John, Jr.[5], John[4], Thomas[3], Robert[2]). Married Sep. 15, 1856, Dr. George Henry Taylor (b. 1851 at Williston, Vt., d. Dec. 9, 1896, in New York City). They conducted for many years a sanatorium known as the "Swedish Movement Cure" in New York City. Latterly it was run in connection with Hotel Branting and other places and became a resort for noted literary and distinguished people like Harriet Beecher Stowe, Prof. Loomis of Yale, Prof. Moses G. Farmer, Helen Hunt, P. T. Barnum, Gerrit Smith, Edward North of Hamilton College, Benjamin F. Taylor and many others of like worth.

4 children:

226 William George Langworthy Taylor, b. May 13, 1859.
Franklin Langworthy, b. Jan. 1, 1862; d. Oct. 22, 1864.
Leila, b. Dec. 27, 1865; d. before Nov., 1869.
Flora Mabel, b. Aug. 5, 1872; d. Sep. 10, 1897 of typhoid fever. She graduated from Vassar in 1895.

226 William George Langworthy Taylor[8] (Sarah Elizabeth[7], John Avery[6], John, Jr.[5], John[4], Thomas[3], Robert[2]). Born May 13, 1859; m. (1) Frances Chamberlin Brown (b. June 26, 1861, d. July 18, 1925, at Boulder, Col.). They had a son: Edward Langworthy Taylor, b. Feb. 1, 1899; connected with the theatrical profession. Had two years at Harvard and received A. B. from University of Nebraska; m. (2) Mrs. Florence Dye Coles (b. March 7, 1884). No issue.

Dr. W. G. Langworthy Taylor graduated from Harvard University. Was Professor in University of Nebraska from 1895 to 1910; no teaching since. Has written several books: The Saddle Horse, published by Henry Holt, New York, 1925; The Credit System, published by MacMillan, 1913; is now preparing a book on the investigations made by his parents from 1869 to 1892 of the Spiritualistic medium, Katie Fox. Published a volume on "Immortality" in 1938.

227 Daniel Avery Langworthy[7] (John Avery[6], John, Jr.[5], John[4], Thomas[3], Robert[2]). Born Jan. 3, 1832; d. Jan. 14, 1919; m. Jan. 5, 1864, Isabella Cooke (d. June 20, 1919).

He was a physician and was engaged in the practice of his profession in New York City but after the outbreak of the Civil War he felt it his duty to enlist which he did at Elmira, N. Y., on Sep. 10, 1861, joining the 85th New York Regiment where he rose to the rank of Captain. After a variety of experiences he was ordered to Plymouth, North Carolina. On Apr. 20, the entire post was captured after a siege of four days. He was confined first at Camp Oglethorpe, Macon, Ga., then transferred to Columbia, S. C., from which place he escaped and after a most thrilling experience returned to Cincinnati. He published an account of his escape under the title of "Reminiscences of a Prisoner of War and His Escape" which is very thrilling. Later he lived at Corinne, So. Dakota, but spent his last days at Minneapolis.

2 children:

Isabelle Corinne, b. Dec. 1, 1864; m. George Alvin Tucker and had George Avery, b. Apr. 19, 1903, m. June 12, 1924, Marie Moran (b. June 21, 1902). They had sons, William George, b. Nov. 9, 1928 in Panama and John Langworthy Tucker, b. Sep. 21, 1931, at Fort Totten, Long Island. George Avery Tucker graduated at West Point. Has rank of 1st Lt.

Olin Lee, b. Jan. 4, 1868; m. June 14, 1899, Maud Bronson and had Bronson Lee, b. Aug. 4, 1904, d. May 30, 1930, owing to burns from a gas stove, m. Nov. 31, 1929, Eleanor Larimer. No Issue.

228 Ralph Carr Langworthy[7] (John Avery[6], John, Jr.[5], John[4], Thomas[3], Robert[2]). Born Jan. 30, 1837; d. Apr. 20, 1889; m. Sep. 10, 1868, Lois Patterson (b. Jan. 6, 1837, d. June 21, 1921).

3 children:

Louise, b. Nov. 12, 1870; m. July 15, 1897, W. L. Gage (b. 1862, d. 1924). They had Marjorie, b. Dec. 16, 1899, m. Nov. 12, 1928, Ralph Wallace Bell (b. 1898); a daughter, Kathryn Bell, b. Aug. 1, 1930.

Ena, b. May 7, 1876; m. Nov. 6, 1907, George Gray Harvey (b. Feb., 1866, d. March 5, 1925). Children: Robert

Langworthy, b. June 6, 1910; Doris Louise, b. Dec. 28, 1911, m. Sep. 11, 1937, James Francis Wootan.

Ralph, b. Oct. 12, 1879; m. Aug. 22, 1925, Lulu Daniels (b. Aug. 22, 1879). No children.

229 William Pendleton Langworthy[6] (John, Jr.[5], John[4], Thomas[3], Robert[2]). Born March 20, 1802; d. Dec. 1, 1888, at Ashaway, R. I.; m. Sep. 14, 1826, Susan Rogers Stillman (whose sisters Emma and Martha married Asa Albert and James Babcock, brothers to William P.) (b. Dec. 29, 1803, d. May 27, 1894, at Ashaway). This family lived in New York state, having moved to Little Genesee, as early as 1823 but removed to Ashaway, R. I., for their last days.

8 children born at Little Genesee except the first two who were born at Alfred:

230 Harriet Adelia, b. Aug. 18, 1827; d. Feb. 14, 1916, at Edgerton, Wis.

Eliza Albina, b. Sep. 12, 1829; d. July 24, 1896, at Ashaway. Unm. Worked in "Line Walks" at Ashaway for many years.

233 Horace, b. May 30, 1832; d. May 27, 1902.

234 Sarah Louise, b. Aug. 22, 1834; d. Aug. 7, 1898.

Edmund Francis, b. Nov. 24, 1836; d. Nov. 23, 1858, at Alfred, N. Y.

Altana Maria, b. June 26, 1839; d. Aug. 10, 1892, at Westerly, R. I.; m. Sep. 8, 1877, Dr. John D. Kenyon and had one son: Harold D. Kenyon, a doctor at Westerly, R. I., m. Ada Warmington.

235 Isaac Maxson, b. Aug. 26, 1843; d. May 25, 1927 at Alfred.

236 Leslie Pendleton, b. June 8, 1848; d. Feb. 9, 1919.

230 Harriet Adelia Langworthy[7] (William Pendleton[6], John, Jr.[5], John[4], Thomas[3], Robert[2]). Born Aug. 18, 1827; d. Feb. 14, 1916 at Albion, Wis.; m. Oct. 18, 1851, Franklin Rial Westcott (b. Aug. 6, 1827, d. Dec. 4, 1907, Albion, Wis.).

4 children:

231 William Franklin, b. May 19, 1853, Little Genesee, N. Y.; d. Aug. 21, 1905, Fort Atkinson, Wis.

232 Sarah, b. Nov. 21, 1854; living in Chicago, Ill.

Louise, b. Oct. 17, 1869, Albion, Wis.; living at Oshkosh, Wis.; m. Oct. 18, 1886, Pearl Babcock (b. Aug. 23, 1863, Emporia, Kans., d. May 3, 1910). Children:

(1) Ione, b. Nov. 11, 1887, unm., a librarian; (2) Harriet, b. March 15, 1889, m. Aug. 23, 1928, James Neil (b. Sep. 6, 1891). She is a designer of Marionettes for Sue Hastings of New York City; (3) Thomas, b. July 7, 1890, Milton Junction, Wis., living in Peoria, Ill., m. Dec. 27, 1922, Frieda Dowdidat (b. Oct. 15, 1889, Oshkosh).

Maria, b. Oct. 10, ——; living at Albion, Wis.; m. Dec. 24, 1881, Hiram Davis (d. Jan., 1933). Children: (1) Louie, b. Nov., 1882, m. Rudolph Ellingsrud; (2) Leo, b. ——, d. at age of 20; (3) Durrel, m. Cecil Flahrety, living in Augusta, Kans.

231 William Franklin Westcott[8] (Harriet[7], William Pendleton[6], John, Jr.[5], John[4], Thomas[3], Robert[2]). Born May 19, 1853; d. Aug. 21, 1905; m. June 18, 1878, Harriet Amelia Pixley (b. Jan. 23, 1855, Oakland, Wis., d. Apr. 11, 1927, Fort Atkinson).

3 children:

Edmund Langworthy, b. Apr. 2, 1879, Oakland, Wis.; m. (1) May 14, 1902, Minerva Jane Hake (b. Oct. 18, 1878, Fort Atkinson, d. June 13, 1905); (2) June 26, 1906, Marie Catherine McDermott (b. March 10, 1883, d. Nov. 23, 1926).

Sarah Florence, b. March 15, 1880, Edgerton, Wis.; living at Fort Atkinson; m. Aug. 5, 1909, Chicago, Ill., William David James (b. May 21, 1881, Milwaukee, Wis.). No issue.

Harry Franklin, b. March 4, 1889, Fort Atkinson and living there; m. April, 1915, Harriet Groebler (b. July 17, 1890).

232 Sarah Westcott[8] (Harriet[7], William Pendleton[6], John, Jr.[5], John[4], Thomas[3], Robert[2]). Born Nov. 21, 1854; living in Chicago; m. March 1, 1876, Peter Conway (b. Oct. 10, 1853, d. March 14, 1923).

7 children:

Mary, b. Dec. 19, 1876; m. Sep. 1, 1897, Wesley Stroup (b. Nov. 11, 1869, d. Feb. 1, 1931).

Lulu, b. Feb. 19, 1878; m. Sep. 14, 1904, David Hatham (b. Dec. 28, 1877, d. Jan. 31, 1925).

Alyce, b. June 5, 1880; d. Dec. 12, 1929; m. June 25, 1905, Albert Mielke (b. March 8, 1912).

Frank, b. Nov. 6, 1882; m. June 15, 1911, Blanch Welles (b. 1885, d. June 7, 1912).

Ethel, b. May 7, 1887; d. Feb. 28, 1936; m. July 7, 1911, Daniel J. May (b. March 4, 1883).
Raymond, b. May 7, 1891; m. June 24, 1914, Beatrice Lux (b. Sep. 6, 1896).
Ruth, b. Dec. 28, 1893; m. May 6, 1920, Norman E. Harps (b. Nov. 9, 1895).

233 Horace Langworthy[7] (William Pendleton[6], John, Jr.[5], John[4], Thomas[3], Robert[2]). Born May 30, 1832, Genesee, N. Y.; d. May 27, 1902; m. 1864, Jane McPherson (d. 1906 at Wellsville, Ohio).

4 children:

Adda Louise, b. in Inverness, Ohio; living at Lakewood, Ohio; m. 1897, Frederick E. Preslau (d. 1903, in Cleveland, Ohio). No children.
Etha; d. 1888 at Wellsville, O.
Horace Maclean, b. June 1, 1869; living in Philadelphia, Pa.; m. Nov. 9, 1893, Winona Caruthers (d. Aug. 9, 1931 in Philadelphia). Two children: (1) Florence Elmina, b. Nov. 18, 1894, Pittsburg, Pa., m. Sep. 21, 1923, Aaron Shank Kreider and has one child: Leslie Langworthy, b. July 6, 1926 at Lancaster, Pa.; (2) George Leslie, b. Dec. 17, 1895, d. June 21, 1812.
Margaret Florence, m. Albert B. Hines and lives in New York City.

234 Sarah Louise Langworthy[7] (William Pendleton[6], John, Jr.[5], John[4], Thomas[3], Robert[2]). Born Aug. 22, 1834; d. Aug. 7, 1898, at Topeka, Kans.; m. Oct. 25, 1865, Safford M. Thacher (b. Dec. 20, 1834, d. Nov. 19, 1911).

4 children:

Francis Eugene, b. Aug. 30, 1866, at Hornell, N. Y.; d. June 4, 1912, at Turon, Kans.; m. Feb. 13, 1888, Imogene Dittrick at Kansas City, Mo. Children: (1) Leona Mildred, b. Nov. 17, 1888, at Herrington, Kans., m. Nov. 30, 1919, at Topeka, Kans., Howard Whipple Green who is connected with the Cleveland, Ohio, Health Center; (2) Marjorie Louise, b. Jan. 20, 1891, at Lawrence, Kans., m. May 10, 1919, Rev. J. Plumer VanEaton at Topeka. They are missionaries to Chile. Children: Joanna, b. March 15, 1920 at Santiago, Chile; John Thacher, b. Jan. 11, 1923; (3) Safford Dittrick, b. July 16, 1898, at Galveston, Texas; m. Aug. 2, 1918, at Lawrence, Kans., Anna Crane. Children: Betty Jean, b. Oct. 11, 1919, and Barbara Phyllis, b. June 4, 1922.

Melinda Bell, b. Jan. 5, 1869, at Alfred Center; d. Oct. 28, 1875, at West Almond, N. Y.

Mowry Safford, b. Aug. 20, 1870, at Alfred Center; m. (1) Aug. 5, 1902, Dora Lurline Potter (b. Feb. 24, 1879); (2) Sep. 27, 1932, Mary Gertrude Geesling (b. March 31, 1898). By the first wife he had Dwight (b. and d. June 2, 1903), and Jane Louise, b. Dec. 30, 1904. She married Apr. 14, 1929 (?), Frank H. Baden. Mowry is a doctor practicing in Turon, Kans.

George Isaac, b. Apr. 17, 1877; m. June 10, 1903, at Topeka, Kans., Lucy Knowles (b. Sep. 18, 1879, Topeka, Kans., d. June 11, 1925, Waterville, Kans.). He is a doctor in Waterville, Kans. Issue: (1) Rebecca Louise, b. March 14, 1904, at Waterville who married, June 10, 1933, Dr. Harry Allison Alexander; (2) Philip Langworthy, b. Feb. 10, 1906, m. June 10, 1930, Octavis O'Neal; (3) Linn Knowles, b. June 21, 1909. Graduated from the medical college of Kansas University in June, 1936. Practicing in Santa Barbara General Hospital, Santa Barbara, Cal.

235 Isaac Maxson Langworthy[7] (William Pendleton[6], John, Jr.[5], John[4], Thomas[3], Robert[2]). Married Jan. 11, 1868, Ruth Sherman Place (d. June 11, 1930).

He enlisted in Company H, 130th New York Infantry, on Aug. 11, 1852 for a period of three years and served with his company in more than seventy battles and engagements, following Lee's army in its retreat from Gettysburg, at Manassas Junction in '63 and through the battles of the Wilderness. He received a gunshot wound in the hip Aug. 13, 1864, and was captured three days later near Kernstown, Va., and lay in Libby, Belle Island, and Salisbury prisons for six months. He was paroled Feb. 28, 1865. After the war he made his home in Alfred and became expert in cabinet work and masonry in which he was active until one year before his death. Two children, born at Alfred: (1) Clarence Edmund, b. March 27, 1870; d. May 5, 1926, at Hinsdale, Ill. He married Nov. 25, 1891, Sarah Almeda Marvel. No children. He was employed in the Chicago office of the Ludowici Celadon Roofing Tile Co. for many years. (2) Susan May, b. June 18, 1878. Not married. A teacher and librarian.

236 Leslie Pendleton Langworthy[7] (William Pendleton[6], John, Jr.[5], John[4], Thomas[3], Robert[2]). Born June 8, 1848;

d. Feb. 9, 1919, in Providence, R. I.; m. Apr. 16, 1879, Maria Crandall at Providence (b. June 24, 1857, d. June 12, 1937). He was an architect in Providence and his children were born there:

5 children:

Louis Russell, b. May 1, 1881; m. Jan. 11, 1912, Grace Parker (b. Nov. 14, 1878). Their home is in San Diego, Cal. Children: (1) Frances Parker, b. Apr. 23, 1914, m. Robert Scott Bowen (b. Aug. 8, 1912), a son, Bradley Scott, b. Dec. 9, 1933; and (2) Barbara Pendleton, b. Oct. 14, 1916.

Philip Eugene, b. May 22, 1884; m. June 25, 1919, Ruth McElroy (b. Sep. 26, 1887). Home is in Manhasset, N. Y. Children: John McElroy, b. Aug. 28, 1920, d. June 21, 1921 and Marjorie, b. May 20, 1923.

Leslie Pendleton, b. Nov. 26, 1888; d. Aug. 9, 1890.

Claudia Eliza, b. Nov. 6, 1891; m. Apr. 17, 1916, Howard Green (b. Apr. 17, 1888 or 1889). Home has been in Willows, Cal. Children: John Harold, b. Aug. 16, 1918; Robert Leslie, b. March 7, 1920 and Dorothy, b. Oct. 3, 1921.

Neva L., b. Dec. 1896. Unm. A teacher. Home in Rumford, R. I.

237 Charles Davis Langworthy[6] (John, Jr.[5], John[4], Thomas[3], Robert[2]). Born Feb. 23, 1804, in North Stonington, Conn.; d. June 9, 1876, on farm at Alfred Station, N. Y.; m. Aug. 17, 1829, Susan Saunders (b. Apr. 25, 1810, d. May 31, 1880). He was a farmer who came to Western New York to seek better land than was to be found in Rhode Island. Was commonly known as Deacon Langworthy because he served the Alfred S. D. B. Church in that capacity for many years.

6 children, all except the oldest born in New York State:

Charles Washington, b. May 26, 1830; d. Jan. 1, 1902, at Rome, Georgia; m. Jan. 21, 1856, Lydia Maria Shaw (b. Nov. 15, 1838, d. Nov. 10, 1921, at Alfred). He was a piano-tuner and teacher of music. They had the following children: (1) Oriana C., b. Aug. 1, 1857, d. 1859; (2) Charles Benjamin, b. Apr. 10, 1859, d. Dec., 1889; unm. He was a newspaper reporter, printer and a musician; (3) Frank Herbert, b. Aug. 6, 1862, d. March 19, 1927, at Mercy Hospital, Brownsville, Texas. Unm. He was a piano-tuner and talented musician and composer; (4) George Allen, b. Aug. 18, 1864, d. June 30, 1902, at Greytown, Nicaragua, m.

Daisy Harkins, who divorced him, no children; (5) Louis Eugene, b. Dec. 24, 1866, d. Feb., 1879, at Rome, Ga.

Susan Amelia, b. Aug. 17, 1831; d. March 19, 1837.

Martha Jane, b. March 3, 1834; d. Feb. 23, 1880; m. Jan. 1, 1855, Harvey W. Benjamin (b. March 19, 1824, d. May 3, 1861, at Crescent City, Cal.). Because Harvey had weak lungs they moved to California. This finally resulted in consumption. After his death Martha returned to Alfred. One child: Ella, b. Oct. 4, 1858, d. Feb. 27, 1859.

238 Lydia Maxson, b. Jan. 12, 1840; d. July 5, 1902, at Rome, Ga.

Caroline Susan, b. July 17, 1845; d. Apr. 8, 1868. Unm.

242 William Henry, b. Dec. 18, 1855; living at Alfred.

238 Lydia Maxson Langworthy[7] (Charles Davis[6], John, Jr.[5], John[4], Thomas[3], Robert[2]). Born Jan. 12, 1840; d. July 5, 1902, at Rome, Georgia; m. May 7, 1862, at Rome, Milo Livingston Palmer (b. March 27, 1833, at Edinburg, N. Y., d. Dec. 22, 1906, at Cholio, Georgia). He was a carriage maker by trade. Also engaged in farming and taught school.

6 children:

239 Frederick Langworthy, b. May 8, 1863; d. Nov. 19, 1933.

240 Carrie May, b. Dec. 6, 1865.

Susan Elaine, b. Dec. 3, 1867; m. Nov. 12, 1905, Isom Gilbert Maples (b. June 27, 1863, d. March 8, 1929, near Decatur, Texas). Issue: Milo Grady Maples, b. Aug. 9, 1906, d. Nov 23, 1922.

241 Milo Livingston, Jr., b. Oct. 17, 1869.

Mary Agnes, b. Nov. 30, 1871; m. March 17, 1906, at Crowley, Texas, Charles Wooten Tillotson (b. Nov. 8, 1875, d. Aug. 13, 1907). One child: Guy Wooten, b. March 24, 1907, m. Dec. 27, 1925, Kathryn Coder.

Charles Samuel Hammond, b. Aug. 25, 1873; m. Jan. 12, 1901, Angie Lucinda Stukey (b. Aug. 31, 1869). No issue. Now signs his name Charles L. Palmer.

239 Frederick Langworthy Palmer[8] (Lydia Maxson[7], Charles Davis[6], John, Jr.[5], John[4], Thomas[3], Robert[2]). Born May 8, 1863; d. ——; m. March 22, 1887, Mary Susannah Simpson, daughter of Chaplain G. W. Simpson at Fort Bridger, Wyoming (b. May 21, 1870).

PUBLIC LIBRARY

Col. and Mrs. Frederick Langworthy Palmer (239)

He graduated at U. S. M. A. at West Point in 1884 and spent his life in U. S. Army as Lieut., Captain and Colonel until retired for physical disability in 1907; on College duty as Military Instructor and as Inspector with Nat. Guard Troops of Georgia until 1921. He was greatly interested in the history of the Langworthys. Prepared at least two brief genealogies, the second of much use in finishing this history.

2 children:

Hugh Livingston, b. July 21, 1888, at Fort Sidney, Nebr.; d. there Sep. 6, 1888.

Frederick Allen, b. May 8, 1895, at Plattsburgh Barracks, N. Y.; d. at Atlanta, Ga., Nov. 27, 1909.

240 Carrie May Palmer[8] (Lydia Maxson[7], Charles Davis[6], John, Jr.[5], John[4], Thomas[3], Robert[2]). Born Dec. 6, 1865; m. Oct. 17, 1888, Lavender, Georgia, John Franklin Maples (b. Jan. 18, 1858).

6 children (Maples); all born at Lavender except the last who was born at Crowley, Texas:

Alfred, b. Feb. 11, 1892; d. Feb. 24, 1897.

George Franklin, b. Feb. 11, 1892; m. Sep. 20, 1919, Mary Martin (b. 1895). Children: (1) Marie Lillian, b. July 13, 1920; (2) Anna May, b. Feb. 6, 1922; (3) Elizabeth, b. May 22, 1924 and (4) Geraldine Jean, b. March 8, 1926. He is a member of the police force in Philadelphia, Pa.

Lillian Estelle, b. Feb. 1, 1894; d. Aug. 25, 1915, San Antonio, Texas.

Fred Gilbert, b. Dec. 6, 1895; d. June 24, 1896, Lavender, Georgia.

Alice May, b. Oct. 15, 1897; m. Nov. 28, 1919, Charles Lyons Perkins (b. Feb. 11, 1885). Home Bisbee, Arizona. Issue (Perkins): (1) Charles Lyons, Jr., b. Sep. 6, 1920; (2) Aimee Jane, b. Jan. 18, 1922; (3) William Eugene, b. June 23, 1924 and (4) Barbara Alice, b. Oct. 14, 1926.

Leslie Hutchins (girl), b. Sep. 14, 1900; d. March 17, 1903.

241 Milo Livingston Palmer, Jr.[8] (Lydia Maxson[7], Charles Davis[6], John, Jr.[5], John[4], Thomas[3], Robert[2]). Born Oct. 17, 1869; m. (1) Jan., 1891, Jany Nancy Burdick (b. Oct. 14, 1869, d. May 18, 1901, at Alfred); (2) Oct. 28, 1902, Mary Emma Moland

(b. Feb. 5, 1892). He was for many years a farmer near Alfred Station. Now is a poultryman in the village. Is Justice of the Peace.

8 children, five by the first wife:

Gladys Valentine, b. Feb. 14, 1893; d. Oct. 29, 1931; m. Ira Lawrence Pierce, March 5, 1913 (b. Feb. 19, 1892).
Phyllis Jane, b. Feb. 17, 1894; m. June 18, 1925, Arthur Anderson (b. Aug. 16, 1896).
Ella, b. Jan. 28, 1896; d. Sep. 7, 1896.
Mildred Erma, b. Oct. 11, 1897; m. Dec. 24, 1918, James Robert Berry, (b. March 19, 1892).
Mary Lydia, b. May 10, 1900; m. June 8, 1921, Milton Wentworth Moland (b. Feb. 7, 1894).
Frederick Moland, b. March 15, 1904; m. Apr. 15, 1925, Doris Elizabeth Potter (b. Feb. 5, 1905).
Francis Livingston, b. May 18, 1908; m. Dec. 14, 1929, Vesta Clare (b. Feb. 10, 1908).
Richard Langworthy, b. Oct. 2, 1911; d. Oct. 4, 1911.

242 William Henry Langworthy[7] (Charles Davis[6], John, Jr.[5], John[4], Thomas[3], Robert[2]). Born Dec. 18, 1855; m. Sep. 30, 1879, Sarah Briggs (b. May 20, 1859), daughter of Stephen W. and Ellen A. Briggs. He bought off the other heirs and became owner of the home farm near Alfred Station. Is hard-working, progressive and efficient and made the farm pay. Is a deacon in the S. D. B. Church.

6 children, born on the farm:

Charles Stephen, b. Jan. 1, 1881; d. Feb. 20, 1903, of typhoid fever contracted while at Cornell University taking an agricultural course. Unm.
Nellie Susan, b. Oct. 16, 1885; m. Nov. 17, 1909, Fred Turck (b. Apr. 10, 1886). A farmer but now lives in Alfred. Children: (1) Elizabeth Louise, b. Feb. 22, 1912, d. Sep. 2, 1926, of infantile paralysis; (2) Raymond Langworthy, b. Apr. 14, 1917; (3) William Benjamin, b. Nov. 16, 1921.
Carrie Altana, b. Oct. 2, 1886, m. June 15, 1910, William Hiram Burdick (b. Jan. 2, 1889). Home Battle Creek, Mich. One son: Richard Langworthy, b. Nov. 9, 1912.
Frank Briggs, b. Feb. 19, 1892; d. Apr. 18, 1896.
Catherine Elizabeth, b. July 5, 1897; m. June 28, 1922, Sherman Spicer Kenyon (b. Sep. 13, 1896). Home at Niagara Falls, N. Y. Children: (1) Robert Spicer, b.

Feb. 13, 1925; (2) David Langworthy, b. Feb. 9, 1931; (3) Ruth Elizabeth, b. May 15, 1933.

Sarah Dorothy, b. Sep. 15, 1901; m. Nov. 30, 1922, Charles Milton Carter (b. Aug. 12, 1899). Residence: Meadville, Pa. Issue: (1) Eleanor Mae, b. at Erie, Pa., Sep. 1, 1923; (2) Marjorie Jane, b. at Erie, Pa., May 12, 1926.

243 Isaac Pendleton Langworthy[6] (John, Jr.[5], John[4], Thomas[3], Robert[2]). Born Jan. 19, 1806; d. Jan. 5, 1888; m. Aug. 8, 1842, at New Haven, Conn., Sarah Williams (b. July 31, 1818, d. Apr. 25, 1895). After some experience in business and teaching he studied medicine at the medical school of Harvard University and began practice at his home town. He was active in religious work and after a revival at North Stonington felt he must fit himself for pastoral duties. Accordingly he prepared for college and entered Yale, graduating in 1839. He afterwards took two years in the Yale Divinity School. He gathered a new Congregational Church at Chelsea, Mass., of which he was ordained pastor Nov. 10, 1841. After seventeen years he resigned to become Secretary of the American Congregational Union, in Boston, with the main work of building churches and parsonages for missionary churches. After ten years of successful work he, in 1867, was appointed to a similar position with the American Congregational Association and devoted himself to securing and enlarging a Congregational House and Library in Boston. At his retirement in 1887 he could point to a suitable denominational headquarters and a library which had grown from 3500 to 33,000 volumes. He received the degree of D. D. from Iowa College at Grinnell, in 1878. The author had the opportunity to copy some letters he had written dealing with the family history which are very valuable.

4 children, born in Chelsea which remained his home until the end:

Cyrus Williams, b. 1844; d. Sep. 4, 1849.

Antoinette North, b. 1849; d. Aug. 18, 1849.

Frank Abner, b. Oct. 18, 1849; d. Aug. 31, 1884, near Havilah, California. He graduated from Yale in 1872 and after some experience in teaching in the Lyme, Conn., High School, he studied medicine in the College of Physicians and Surgeons in New York, graduating in 1877, served on the house staff of St. Francis Hospital

for one and one-half years and then began to practice at Chelsea. He became ill with tuberculosis and sought a milder climate in California where he passed away. He gave promise of great success. Unm.

Isaac Henry, b. 1855 (?); d. Jan. 5, 1875.

244 Benjamin Franklin Langworthy[6] (John, Jr.[5], John[4], Thomas[3], Robert[2]). Born May 7, 1810; d. Nov. 7, 1895. He was commonly called Uncle Frank in the family. He moved from near Stonington, Conn., to Alfred about 1856. Was a livestock breeder and farmer. He was for 23 years or more President of the Board of Trustees of Alfred University, resigning in 1892 for reasons of health and age. Married (1) Apr. 11, 1833, Amy Lewis, daughter of Deacon Daniel and Sarah (Northup) Lewis, and sister to wife of John Avery Langworthy, his brother. She died on the birth of a son, Aug. 31, 1834. The child died too; (2) Aug. 25, 1835, Eliza Irish (b. Nov. 24, 1808, d. Dec. 26, 1876), who was the daughter of George Irish of Ashaway, R. I.; (3) Mrs. Maria Louise Wells, a widow who died Feb. 25, 1897.

6 children by the second wife:

Infant; d. Apr. 13, 1838.

245 George Irish, b. May 9, 1839; d. July 27, 1882.

Mary Emma, b. May 27, 1840; d. Jan., 1920; m. C. E. P. Noyes. Issue: (1) Carrie, d. Feb. 1930; m. Charles Nichols, a ferryboat captain of New York, N. Y. Children: Joseph, Juniata who married —— Stewart, Charles, and Gladys who married F. P. Brower and lives in Sacramento, Cal.; (2) Jennie, d. at age of 14 or 15 years; (3) Benjamin, d. 1928 or 1929, m. Charlotte ——. No issue.

246 John Franklin, b. Apr. 5, 1847; d. July 28, 1920.

247 William Isaac, b. May 12, 1851; d. Oct. 30, 1921.

248 Daniel Babcock, b. July 15, 1852; d. Feb. 3, 1919.

245 George Irish Langworthy[7] (Benjamin Franklin[6], John, Jr.[5], John[4], Thomas[3], Robert[2]). Born May 9, 1839; d. July 27, 1882; m. Jan. 10, 1866, Anne Lockhart Karr (b. May 19, 1842, d. July 2, 1899). He was a United States Customs Officer for many years and lived in Jersey City, N. J.

5 children, all born there except Julia Elizabeth, who was born at Almond, N. Y.:

Julia Elizabeth, b. June 4, 1867; m. June 20, 1901, Dr.

LIBRARY

Benjamin Franklin Langworthy, Esq. (245)

William Alvah Stewart (d. Dec. 6, 1931). Their home was at Coraopolis Heights, Pa. Issue: (1) William Alvah, Jr., b. Aug. 10, 1903, m. July 16, 1931, Lois Ann Alter; (2) George Langworthy, b. Jan. 26, 1905, m. Sep. 3, 1927, Lois Parker. He graduated from Amherst College in 1925 and Harvard Law School in 1928. He is Professor of Torts in Duquesne University Law School, Pittsburg, Pa., in addition to his private practice.

Anne Lockhart, b. Nov., 1869; living at Bradford, R. I.; m. Nov. 6, 1901, Loren Gleason Waite (b. Apr. 12, 1875, d. Nov. 23, 1920). Issue: James Gleason, b. June 12, 1904, m. Oct. 3, 1931, Mrs. Helen (Kenyon) Coon. He lives at Bradford. Children: Constance, b. Jan. 19, 1927, and Philip Langworthy, b. Jan. 22, 1929.

Benjamin Franklin, b. Oct. 9, 1871; living in Winnetka, Ill.; m. Oct. 25, 1897, Mary Augusta Lewis (b. March 31, 1872). Two children: (1) Frances Lewis, b. July 25, 1898, m. Sep., 1920, James Donald Bain Murray, III (b. ——). Issue: James Donald Bain Murray, IV, b. Dec. 26, 1926; (2) Marigold Lockhart, b. July 22, 1901, m. May 25, 1929, Dwight Taylor. Issue: Jeffrey, b. Jan. 23, 1930, New York City and Audrey, b. June 13, 1933, Hollywood, California. Benjamin Franklin is a prominent lawyer of Chicago, Ill. His wife has also been prominent in various ways. Was President of the National Parent and Teachers Association.

Ruth Karr, b. Oct. 9, 1878; m. Jan. 10, 1914, S. O. Levinson. He was the famous international lawyer and peace advocate of Chicago. One son: John Oliver, b. Oct. 24, 1914.

George Irish, Jr., b. Oct. 7, 1880; living in South Minneapolis, Minn.; m. (1) March 4, 1905, Winifred Plummer (d. March 31, 1906); (2) June 19, 1907, Katherine Wright. One child by each wife: Meredith Ann, b. March 28, 1906 and Katherine Cecile, b. Feb. 8, 1911.

246 John Franklin Langworthy[7] (Benjamin Franklin[6], John, Jr.[5], John[4], Thomas[3], Robert[2]). Born Apr. 6, 1847; d. July 28, 1920; m. Nov. 9, 1870, Maria Louise Stillman (b. May 24, 1850, d. Jan. 20, 1921).

3 children:

Frank Olin, b. Apr. 23, 1876; m. July 16, 1895, Josephine Mae Crandall (b. July 20, 1872). No children. Live in Columbus, Ohio.

Howard Sherman, b. May 23, 1879; m. Dec. 31, 1902, Annis Adele Rainey (b. Apr. 26, 1882, d. Sep. 14, 1938). Home Orchard Park, N. Y. A son: John Rainey, b. Sep. 28, 1907, at Savannah, Georgia, m. Aug. 28, 1936, Ruth Althea Baird, a daughter, Suzanne, b. Jan. 1, 1938. Howard is vice-president of John H. Black Company of Buffalo, N. Y., manufacturers of face brick and haydite.

Quincy Deane, b. Feb. 26, 1882; m. (1) May 3, 1912, Florence Evelyn Paul (b. Oct. 8, 1894, d. March 6, 1926); (2) Feb. 24, 1927, Nettie Jane Hoyer (b. Oct. 8, 1894). A son by the first wife: Frank Deane, b. Oct. 3, 1915. No issue by the second. Residence, Berkeley, Cal.

247 William Isaac Langworthy[7] (Benjamin Franklin[6], John, Jr.[5], John[4], Thomas[3], Robert[2]). Born May 12, 1851; d. Oct. 30, 1921; m. Sep. 29, 1880, Emma Odessa Blanchard (b. July 20, 1858, d. Aug. 29, 1930, at Alfred, N. Y.).

7 children:

William Isaac, b. July 14, 1881; d. Nov. 10, 1881.

Mary Elizabeth, b. Feb. 10, 1884; d. Dec. 17, 1917; m. Feb. 10, 1914, Alvin Spencer Smith (d. Dec. 13, 1917). Both died of flu. Child: Elizabeth, b. Nov. 4, 1914. Has lived with her grandparents in Alfred.

Frank Abner, b. July 10, 1885; m. March 6, 1917, Ellen Parker. No children.

Helen Odessa, b. March 5, 1887, single. Is a successful teacher in Niagara Falls, N. Y.

Ella Irene, b. Jan. 10, 1890; m. June 26, 1912, Milford Austin Bassett (b. Oct. 27, 1889); child: Barbara Lucile, b. Nov. 3, 1921. Ella teaches in Alfred, N. Y.

Floyd Blanchard, b. Aug. 17, 1891; d. Oct. 15, 1917; m. Nov. 25, 1914, Margaret Ormsby. No issue.

Marguerite Pendleton, b. Nov. 25, 1893; m. July 1, 1916, Williston Hicks Olmstead. Helen Mildred Olmstead, b. Feb. 14, 1917.

248 Daniel Babcock Langworthy[7] (Benjamin Franklin[6], John, Jr.[5], John[4], Thomas[3], Robert[2]). Born July 15, 1852; d. Feb. 3, 1919, at Alfred; m. Feb. 15, 1896, Catherine Elizabeth Day (b. Aug. 21, 1854, at New York City). A farmer at Alfred, where all of his children were born.

5 children:

Bertha Elizabeth, b. 1876; m. Aug. 5, 1908, Clarence H. Dellenbeck (b. June 29, 1876). They have Robert

Langworthy, b. Nov. 2, 1909; Donald Clarence, b. Sep. 8, 1911; Elizabeth Aileen, b. Jan. 21, 1915; Rosemary Jane, b. Feb. 22, 1917 and Jean Catherine, b. Feb. 6, 1919.

William Norton, b. Aug. 9, 1880; m. Oct. 31, 1914, Emma Trichler (b. March 20, 1884). No issue.

Harry Wells, b. June 5, 1884; m. Aug. 31, 1907, Emily Booth (b. Aug. 4, 1884). He received his bachelor's degree from Alfred University in 1907 and master's from Columbia in 1925. Has been superintendent of schools at Spring Valley, Oneida and Gloversville, N. Y. Has served at the last place since 1925. He has been honored with many important offices in New York and National educational organizations. Children: (1) Harry Wells, Jr., b. Dec. 3, 1908, graduated from Union College in 1932, m. Aug., 1932, Alice Linville Hoffman, is principal of Boonville, N. Y., High School; (2) Philip Booth, b. Feb. 3, 1912, graduated from Union College in 1934, m. June, 1936, Gudrun Isaksen. A son: Philip Booth, Jr., b. March 29, 1937. Is now assistant principal of the high school at East Rockaway, L. I., N. Y.

Gladys Laura, b. Apr. 25, 1893; d. March 22, 1895.

Lily Lucile, b. Aug. 13, 1896; m. Aug. 13, 1921, Emmet Fritjof Hildebrand (b. July 18, 1894). Children: Catherine Louise, b. Sep. 12, 1923 and David, b. March 7, 1928. Mr. Hildebrand is employed as a teacher and lives at Alfred.

249 NATHAN HENRY LANGWORTHY[6] (John, Jr.[5], John[4], Thomas[3], Robert[2]). Born Oct. 17, 1812; d. May 28, 1889; m. Feb. 20, 1837, Elizabeth Ann Carr (b. May 17, 1819, d. Dec. 28, 1884); home on High Street, Westerly, R. I. He had stores in Westerly in which his son, Albert, was a partner.

6 children:

Susan Elizabeth, b. Sep. 7, 1838; d. Sep. 16, 1923; m. William Green (b. Nov. 10, 1828, d. Jan. 22, 1914). Their home was in Dorchester, Mass.

Sarah Altana, b. Aug. 2, 1842; d. Apr. 4, 1919.

250 Albert Henry, b. Nov. 15, 1851; d. Dec. 11, 1931.

Adelina Carr, b. Oct. 30, 1856; d. ——; m. Nov. 22, 1882, John G. Lyon (b. July 20, 1855, d. Jan. 22, 1936). Home used to be in New York City. Now in Pittsburg, Pa. Children: James B., b. Oct. 3, 1883; Prescott Langworthy, b. July 25, 1888 and Lowell Thayer, b. May 3, 1892.

Helen W., b. Jan. 30, 1861; d. Sep. 22, 1927; m. Oct. 28, 1885, Charles L. Whitman (d. Jan. 26, 1894). Children: Charles Lawrence, b. Oct. 16, 1886, d. Dec. 15, 1903 and Reginald Langworthy, b. May 22, 1892.

Jane, b. Sep. 8, 1863; m. June 15, 1911, Rev. Henry G. Spaulding of Brookline, Mass. (b. May 28, 1837, d. Sep. 13, 1920).

250 Albert Henry Langworthy[7] (Nathan Henry[6], John, Jr.[5], John[4], Thomas[3], Robert[2]). Born Nov. 15, 1851; d. Dec. 11, 1931; m. Oct. 5, 1874, Georgiana Loveland (b. March 29, 1851, d. Oct. 3, 1929). He served in the Legislature of Rhode Island.

3 children:

Emma Sheldon, b. Aug. 9, 1877; m. Oct. 5, 1921, Rev. Clayton Adelbert Burdick (b. Feb. 1, 1857 at Utica, Wisconsin, d. Sep. 17, 1936, at Westerly, R. I.). Mr. Burdick was the pastor of the S. D. B. Churches at West Edmeston and Brookfield, N. Y., Ashaway, R. I., and Westerly, R. I. He was a faithful minister, an upright citizen and devoted Christian. The author knew him personally and esteemed him highly. No children.

Sarah Alice, b. Feb. 24, 1884; d. Dec. 29, 1887.

Nathan Loveland, b. Sep. 7, 1885; d. Dec. 18, 1925; m. (1) Nov. 3, 1908, Grace Yule Lord (b. Oct. 15, 1886, d. Dec. 13, 1918); (2) Gertrude Gray, from whom he was divorced in 1925. One son by the first wife: Robert Duncan, b. Aug. 11, 1918. He lives with his aunt Emma.

251 James Babcock Langworthy[6] (John, Jr.[5], John[4], Thomas[3], Robert[2]). Born June 23, 1819; d. March 26, 1886; m. March 20, 1843, Martha Stillman (d. Feb. 6, 1895); she was a sister of Emma and Martha, who married his brothers, Asa and William. A farmer at Alfred Center.

3 children:

Alzina Jane, b. 1846; d. Dec. 13, 1859.

Albert Wayland, b. July 11, 1847; d. June 22, 1914; m. (1) Jan. 29, 1875, Euphemia Witter (d. Feb. 8, 1907); (2) Feb. 12, 1908, Agatha Witter, cousin of his first wife; after Albert's death she married Frank Vincent and lives in Alfred. No children by either marriage.

Orra Everett, b. March 9, 1856; m. Nov. 13, 1880, Ella Hendee (b. July 7, 1861). Orra became an engineer

on the Erie Railroad; retired in 1930. Home in Hornell, N. Y. Children: (1) Floyd Eugene, b. July 17, 1884, d. Aug. 15, 1884; (2) Lura, b. Sep. 22, 1894, d. the same day; (3) Laura, b. Sep. 22, 1894, twin to above, d. day of birth; (4) Helen Louise, b. Apr. 30, 1897, m. June 28, 1919, John Henry Blackmore (b. Dec. 18, 1895). Children: Nelson Langworthy, b. March 19, 1920, and Marjorie Camilla, b. March 30, 1921.

252 Elizabeth Langworthy[5] (John[4], Thomas[3], Robert[2]). Born June 23, 1780; d. Feb., 1870; m. Sep. 24, 1797, by Rev. Joshua Babcock to Sylvanus Maxson (b. Feb. 16, 1775, d. ——). Lived in Westerly when children were born but moved to Malden on the Hudson, N. Y., in 1819. Can not trace them.

8 children:

Elizabeth (Betsey), b. Sep. 6, 1798.
Cynthia, b. Aug. 1, 1800.
Altana, b. Sep. 19, 1802.
Sanford Langworthy, b. Dec. 6, 1806.
Lydia Ann, b. Oct. 6, 1809.
Abby, b. Sep. 9, 1811.
Sylvanus H., b. Oct. 29, 1813.
Mary, b. June 29, 1819.

253 Asa Langworthy[5] (John[4], Thomas[3], Robert[2]). Born May 4, 1782; d. Aug. 22, 1868, at the home of his son, Oliver, at Portville, N. Y.; m. (1) 1806, Phebe Thurston (b. 1784, d. 1807); (2) 1813, Ruth Crandall (b. 1813, d. 1863). He moved from North Stonington, Conn., to Little Genesee, Alleghany Co., N. Y., in 1831 and took up farming.

The first six children were born in Connecticut, the others in New York.

Ann Ruth, b. Apr. 17, 1817; d. 1892; m. 1833, John Maxson and had a son: Dr. Steven, and a daughter. They are said to have gone West. No further records.

254 William A., b. June 17, 1819; d. 1887.

Edwin, b. Oct. 2, 1821; d. May 31, 1850; m. Emma Grace Coats, had a daughter: Sarah A., who married Oren W. Potter and had a daughter, Mrs. Charles E. Voorheis, of Friendship, N. Y. Edwin was a doctor and the second daguerreotype artist in the United States.

255 Oliver Babcock, b. Sep. 2, 1823; d. Feb. 11, 1909.

260 Abby A., b. Dec. 6, 1825; d. 1902.

262 Thomas Henry, b. Aug. 15, 1829; d. 1866.
Phebe T., b. Dec. 8, 1832; d. 1806; m. Ephraim Fairbanks. He kept hotel in Little Genesee and Friendship, N. Y. They had sons named Elba and Frank, who were merchants at Friendship, and Mary (b. 1848, d. 1930); m. Adam Hess (b. 1844, d. 1920). They had two sons.
John, b. 1834; d. 1890; m. Penelope Crandall. No children.
Sanford, b. 1834; d. 1841. Twin to John.
Emma, b. 1837; d. 1837.

254 William A. Langworthy[6] (Asa[5], John[4], Thomas[3], Robert[2]). Born June 17, 1819; d. 1887; m. Lucy Underhill.

4 children:

Arthur H., b. 1850; d. 1909; m. Mary —— (b. 1855, d. 1907). No children.
Alvin Lee, b. 1851; d. 1921; m. Garriel Watson (b. 1867, d. 1931). They had one daughter, Mabel.
Friendley A., b. 1859; d. 1927; m. Mary —— (b. 1865, deceased). They had three children: Rachel, Lee and Marian.
Fannie Adelle, b. 1859; d. 1898; m. Cassius Maxson and had sons: Arthur and C. L.

255 Oliver B. Langworthy[6] (Asa[5], John[4], Thomas[3], Robert[2]). Born Sep. 2, 1823; d. Feb. 11, 1909; m. 1848, Happy I. Maxson (b. 1831, d. 1907). He was a lumberman and carpenter, doing carpenter work in the summer and giving his winters to rafting lumber down the Oswayo Creek to the Alleghany and on to the Ohio where it was sold at Cincinnati. He conducted a lumber yard at Bradford, Pa., for several years before retiring. He lived at East Portville, N. Y.

4 children:

256 Byron A., b. 1851; d. Dec. 18, 1938.
Eva A., b. 1855; d. 1883. Unm.
Alice, b. 1861; m. W. G. Haight (b. 1857, d. 1923). She lives at Clearwater, Fla. Has one son.
259 Fred O., b. May 24, 1870; living at East Portville, N. Y.

256 Byron A. Langworthy[7] (Oliver B.[6], Asa[5], John[4], Thomas[3], Robert[2]). Born Aug. 9, 1851; d. Dec. 18, 1937; m. Sep. 3, 1873, Cornelia North (b. 1854, living at Ceres, N. Y.). He succeeded his father in the lumber business at Bradford but

BOSTON PUBLIC LIBRARY

Oliver Babcock Langworthy (255)

later bought a small farm at Ceres, N. Y. He had charge of log driving on the Oswayo Creek and Alleghany River for nineteen years, handling over twenty million log feet a year. He then carried mail from Ceres for several years. He was very much interested in the preparation of this family history and furnished much material.

4 children:

257 Byron Llewellyn, b. Oct. 11, 1874; living at Shinglehouse, Pa.

258 Herman A., b. June 4, 1877; living at Ceres, N. Y.

Frank P., b. 1879; living at Portville, N. Y.; m. Gladys —— and had two sons, Neil and Dale and daughters, Frances and Janet and adopted two girls, Ruth and Betty.

Ruth Winifred, b. July 10, 1884; living in Ceres, N. Y.; m. Sep. 7, 1904, C. LuVerne Washburn (b. Nov. 18, 1882). They have four daughters: (1) Vernetta O., b. Oct. 26, 1905, m. June 6, 1932, Louis A. Schmidt (b. Sep. 10, 1908); (2) Lorena A., b. March 2, 1911, m. June 6, 1931, Randall W. Hinman (b. Feb. 25, 1909), issue: Phyllis Lorena and Phillip Randall, twins, b. May 20, 1934; (3) Ruth Iva, b. Dec. 27, 1914, m. Dec. 14, 1936, Floyd F. Ingalls (b. Feb. 25, 1914); (4) Eugena Winifred, b. Dec. 8, 1916, m. July 12, 1936, Victor P. Cole (b. Jan. 25, 1913).

257 Byron Llewellyn Langworthy[8] (Byron A.[7], Oliver B.[6], Asa[5], John[4], Thomas[3], Robert[2]). Born Oct. 11, 1874, at Portville, N. Y.; m. Aug. 28, 1896, Myrtie Davie (b. March 12, 1874, at Genesee, N. Y.). He is engaged in the insurance and real estate business at Shinglehouse, Pa.

4 children born at Genesee, N. Y.:

Ruth E., b. Aug. 17, 1898; living at Bolivar, N. Y.; m. 1917, Rowland O. Barber. She is a teacher of music. Children: (1) Rowland Oliver, b. Apr. 14, 1920, at Centerville, N. Y.; (2) Philip Ronald, b. June 17, 1922, Shinglehouse; (3) Patricia Ann, b. June 10, 1924, Meadville, Pa.; (4) Nelia Ruth, b. Sep. 17, 1926, at Olean, N. Y.

Merton L., b. Oct. 9, 1899; living at Lockport, Ill.; m. Aug. 28, 1923, Irene Fairchild at Portville. He graduated as a Chemical Engineer from the Carnegie Tech. at Pittsburg, Pa., in 1922 and entered the employ of the Texas Oil Co. in Oct. of that year. Is now chief chemist

in charge of production at their refinery at Lockport, Ill. Children born at Port Arthur, Texas: (1) James Harold, b. Sep. 11, 1924; (2) Eleanor I., b. May 31, 1926; (3) Marylyn, b. June 18, 1928; (4) Eugene, b. Feb., 1930.

Doris R., b. July 1, 1903; m. June 5, 1923, Frank W. Mason at Shinglehouse. They live at Saugerties, N. Y. She attended Allegany College for one year but ill health prevented her completing the course. One child: Virginia R., b. Sep. 10, 1926, at Olean, N. Y.

Byron R., b. Apr. 13, 1908; m. July 20, 1935, Katherine Callahan at Lockport, Ill. He graduated from Pennsylvania State College in 1933 and entered the service of the Texas Oil Co. at Lockport, Ill., the next month. Is assistant chemist in the production department. One child: Gail E., b. June 12, 1936, at Lockport, Ill.

258 Herman A. Langworthy[8] (Byron A.[7], Oliver B.[6], Asa[5], John[4], Thomas[3], Robert[2]). Born June 4, 1877; living at Ceres, N. Y.; m. Feb. 8, 1898, Estella Voorheis (b. Feb. 14, 1878). He is a contractor and builder.

5 children:

Christine, b. May 4, 1899; m. Sep. 3, 1916, Mark White. A son: Herman, b. Apr. 1, 1918.

Gertrude, b. June 10, 1900; m. Dec. 20, 1920, Cyril Gray. Issue: Billy, b. Jan. 13, 1924.

Leslie, b. Aug. 7, 1903; m. Feb. 15, 1928, Mildred Reynolds. Two daughters: Barbara Jean, b. Aug. 5, 1931 and Mary Lou, b. Sep. 15, 1933.

Margaret, b. Feb. 16, 1911; m. Dec. 30, 1930, John Ducey. They have Margaret Lucille, b. July 17, 1931 and John Francis, b. Sep. 9, 1933.

Mary Elene, b. July 2, 1912; d. Oct. 3, 1912.

259 Fred O. Langworthy[7] (Oliver B.[6], Asa[5], John[4], Thomas[3], Robert[2]). Born May 24, 1870, Portland, N. Y.; living at East Portland; m. (1) Apr. 30, 1889, Georgia Sinnell (b. Apr. 12, 1865, Elmira, N. Y., d. Dec. 20, 1932); (2) 1934, Belle Robinson. He is engaged in the insurance and real estate business.

3 children born at Portville, N. Y.:

Corinne A., b. March 29, 1890; d. Apr. 24, 1916, in Buffalo, N. Y.; m. May 7, 1908, Harry E. Evans (b. May 23, 1889) and had two children: (1) Ruth E., b. Aug. 1, 1910, m. Sep. 10, 1928, at Portville, Myron

Carr and has David William, b. July 20, 1932; Robert Eugene, b. Nov. 13, 1912, and Betty Irene, b. Aug. 22, 1936; (2) Irene L., b. Apr. 20, 1912, m. Aug. 22, 1936, Wendel C. Thompson; living in Chicago. After the death of their mother, Ruth and Irene were adopted by their grandfather Langworthy.

George Lorimer, b. July 5, 1896; living in Nickleville, Pa.; m. (1) Sep. 1, 1915, Myrtle Sutton; (2) Sep. 30, 1936, Eleanor Schoup. Children by first wife, all born in Portville: Richard J., b. Aug. 15, 1916; Viola Grace, b. March 8, 1918 and Irva Marie, b. July 16, 1922.

John Frederick, b. Apr. 23, 1898; living in Canton, Ohio; m. June 25, 1927, Mary Elizabeth Weidman (b. Apr. 29, 1902). One child: Joan Rae, b. March 24, 1928, Canton, Ohio.

260 Abby A. Langworthy[6] (Asa[5], John[4], Thomas[3], Robert[2]). Born Dec. 6, 1825; d. Nov. 20, 1902; m. June 20, 1844, Wm. R. Maxson (b. Dec. 28, 1820, d. Jan. 5, 1895, at Richburg, N. Y.).

4 children born near Portville, N. Y.:

261 Sanford Lafayette, b. July 6, 1846; d. Jan. 19, 1929, in Los Angeles, Cal.

Jennette, b. July 25, 1848; d. Dec. 29, 1929, at Lakewood, N. Y.; m. July 25, 1863, Joel A. Crandall (b. Jan. 14, 1826, d. Apr. 16, 1911). They had one daughter, Florence, b. Sep. 21, 1867, m. March 18, 1886, Wm. H. Reid (b. July 8, 1854, d. Apr. 7, 1923).

Ralph H., b. June 23, 1851; d. Nov. 23, 1929; m. Apr. 4, 1870, Myra North (b. Nov. 18, 1850, d. Dec. 22, 1927). Their children were: (1) Ina M., b. Sep. 29, 1873, d. June 27, 1927; (2) Leslie William, b. June 16, 1875, d. Jan. 13, 1923 and (3) Jeanette E., b. Apr. 12, 1880, and married Allen S. Moore of Schenectady on Sep. 2, 1903.

Emma A., b. June 24, 1860; d. Sep. 21, 1936, Friendship, N. Y.; m. Feb. 26, 1896, Rufus Harwood (b. Dec. 6, 1858, d. Oct. 3, 1937). No children.

261 Sanford Lafayette Maxson[7] (Abby A.[6], Asa[5], John[4], Thomas[3], Robert[2]). Born July 6, 1846; d. Jan. 19, 1929, in Los Angeles, Cal.; m. (1) 1866, Nancy Jane Coon (b. Feb. 22, 1847, d. Jan. 2, 1916); (2) 1918, Kate Price (d. Oct. 9, 1928). He served in the Civil War as a member of the Eighty-fifth Regiment of New York Infantry. Later he took a classical course at Alfred University and spent two years in the study of theology. He was

the principal of Albion Academy, Albion, Wis., for several years. In 1889 he became the president of Salem College, Salem, West Virginia, where he served three years. He was next professor of Latin and Greek in Broadus College, Clarksburg, West Virginia. Later he was pastor at Walworth, Wis. Failing health caused him to move to Kingfisher, Oklahoma, where he engaged in business.

3 children:

Charles H., b. Nov. 9, 1867; living at Pipestone, Minn.; m. (1) Hilda M. Hanson (b. March 23, 1896, d. Aug. 2, 1927); (2) Grace Payne Hanson.
Charlotte D., b. June 14, 1872; m. J. L. Carr and lives in Los Angeles, Cal.
A son died in infancy.

262 Thomas Henry Langworthy[6] (Asa[5], John[4], Thomas[3], Robert[2]). Born Aug. 15, 1829; d. 1866; m. Dec. 18, 1847, Phebe Ann Smalley (b. Oct., 1829, d. Sep. 16, 1901). He was station agent on the Erie R. R. at Wellsville, N. Y. His sons were railroad conductors.

3 children:

263 Edwin I., b. Apr. 29, 1851; living at Gulfport, Miss.
264 Oscar Sanford, b. Aug., 1853; d. Jan. 7, 1921.
267 Rocelia.

263 Edwin I. Langworthy[7] (Thomas Henry[6], Asa[5], John[4], Thomas[3], Robert[2]). Born Apr. 29, 1851; m. (1) Jan. 16, 1871, Ella Mary Clark (b. March 7, 1855, d. Apr. 23, 1913); they separated about 1891 and he married (2) Feb. 10, 1906, Myra —— (b. May 4, 1856).

One daughter by the first wife, Nettie, b. May 18, 1874. She married (1) Nov. 16, 1893, Frank Warren Amidon. They separated in 1900 and she married (2) June 19, 1912, Edward Charles Uhlinger. They live in Buffalo, N. Y. Three children by the first marriage: (1) Walter Frank, b. Sep. 7, 1894; (2) Ella Louise, b. July 18, 1899, and (3) Friendly Warren, b. Dec. 6, 1900. Ella married Aug., 1922, Charles Gilbert Ridlow and has two children: Charles Gilbert, b. Sep. 12, 1924 and Edward John, b. Aug. 29, 1928. Friendly married Dec. 6, 1925, Clara Eveland Eichorn and had two children: Phyllis Claire, b. June 25, 1927 and John Warren, b. Dec. 29, 1928.

264 Oscar Sanford Langworthy[7] (Thomas Henry[6], Asa[5], John[4], Thomas[3], Robert[2]). Born Aug., 1853; d. Jan. 7, 1921; m. Jennie E. Scheank (b. Nov., 1855, d. Feb. 26, 1923). He was a railroad man and lived in Bradford, Pa.

3 children, one an adopted nephew of Mrs. Langworthy:

265 Bertha Elizabeth, b. June 18, 1875; lives in Bradford, Pa.

266 Louis Oscar, b. Jan. 1, 1877; home in Bradford.

Lowell S., b. Oct. 1, 1892. Adopted. Born Fitch. Married Dec. 29, 1914, Lizbeth Luttrell. Issue: Marylynn, b. Oct. 20, 1915; Richard Earnest, b. May 21, 1919; Agusta Lucille, b. Dec. 20, 1921 and Brian Keith, b. Dec. 4, 1926.

265 Bertha Elizabeth Langworthy[8] (Oscar Sanford[7], Thomas Henry[6], Asa[5], John[4], Thomas[3], Robert[2]). Born June 18, 1875; m. June 18, 1904, Charles Clinton Blanchard (b. Jan. 13, 1872).

5 sons:

Oscar Knowles, b. Sep. 16, 1905; m. Aug. 2, 1929, Kathryn Wilson (b. Nov. 13, 1906). Children: Morton Knowles, b. June 3, 1920, and Bernard Wilson, b. March 11, 1932.

Lou Langworthy, b. Dec. 23, 1906; m. Oct. 27, 1932, Winifred Cooper (b. Nov. 16, 1910). Issue: Nancy Elizabeth, b. March 14, 1934 and Jack Cooper, b. Nov. 27, 1935.

Charles Clinton, II, b. March 24, 1908; m. May 22, 1935, Margaret Cicerallo (b. Aug. 6, 1912). A son: Charles Clinton, III, b. June 27, 1936.

Jack Merideth, b. May 18, 1910; m. June 17, 1924, Dorothy Shaffner (b. Oct. 10, 1911). A daughter: Louise Merideth, b. March 5, 1938.

Dixon Parker, b. Oct. 10, 1914; m. June 30, 1936, Cora Helen Houdesell (b. May 30, 1917).

266 Louis Oscar Langworthy[8] (Oscar Sanford[7], Thomas Henry[6], Asa[5], John[4], Thomas[3], Robert[2]). Born Jan. 1, 1877, Hornellsville, N. Y.; m. (1) Mary Elizabeth Harris (b. May 30, 1876, d. Aug. 30, 1930); (2) June 9, 1932, Elizabeth McConnell (b. Feb. 6, 1877, d. Oct. 25, 1932, auto accident). He is district manager of the Lockport, Niagara Power Co., in Bradford territory.

4 children by the first wife:

Laurence, b. Sep. 13, 1900; d. Dec. 14, 1906.

Kenneth, b. Aug. 14, 1903; m. Dec. 22, 1924, Irene Roach (b. Apr. 23, 1903). They have one son: Forest Lee, b. Oct. 15, 1926, Bradford, Pa. Kenneth was a graduate of Allegheny College in 1927.

Martha Delories, b. Feb. 1, 1902. Studied at Alleghany College.

Betty Audrey, b. May 16, 1917.

267 Rocelia Langworthy[7] (Thomas Henry[6], Asa[5], John[4], Thomas[3], Robert[2]). She was also called Rose. Born ——; m. George Price (d. 1911).

2 children:

David Manley, b. March 9, 1869; d. Oct. 10, 1928; m. (1) 1897, Bertha Richard (d. March 28, 1900); (2) Nov. 4, 1903, Miriam George (b. Sep. 27, 1867, Masilion, Ohio, d. Nov. 25, 1936). One daughter by each marriage: (1) Bertha Laura, b. March 22, 1900, m. 1926, Francis Irrene, no children; (2) Frances Rocelia, b. Sep. 3, 1906, m. Oct. 8, 1931, Lynn H. Latta (b. Aug. 15, 1900). Issue: David George, b. Aug. 7, 1935, and Robert James, b. Jan. 6, 1938.

Mary E., b. Oct. 8, 1871; d. Oct. 29, 1929; m. Oct. 20, 1903, Frederick R. Allen (d. Oct., 1930). No children.

268 Joseph Langworthy[3] (Robert[2]). Born ——; m. before 1729, Elizabeth Burdick, b. in Westerly, R. I., daughter of Deacon Robert and Rebecca (Foster) Burdick; had been engaged to his brother Robert. Almost nothing is known about Joseph Langworthy except that he lived in Stonington, Conn., and deeded land in Little Compton, which had come to him and his brother Thomas from their grandfather, Robert Brownell, to John Brownell, Jr., under date of Nov. 27, 1742. (See Appendix VI for deed.)

5 children, born in Stonington as shown by the Vital Records, Book 3, page 27:

Comfort, dau. of Joseph Langworthy was born Feby ye 28, 1729.

269 Robert, son of Joseph Langworthy was born July ye 28, 1731.

Elizabeth, dau. of Joseph Langworthy was born Apr. ye 12, 1733.

427 Joseph, son of Joseph Langworthy was born Mar. ye 7, 1735.

478 Andrew, son of Joseph Langworthy was born Jan. ye 7, 1741/2.

In 1745 Comfort Langworthy and Rev. Joseph Davis (b. Sep. 24, 1726, Westerly), were married in Stonington by Elder Wait Palmer. This Comfort is assumed to be the daughter of Joseph Langworthy 268. They had a son Joseph, b. Oct. 11, 1764; m. Barbara Burdick. Nothing is known about her sister Elizabeth.

269 Robert Langworthy[4] (Joseph[3], Robert[2]). Born in Stonington, Conn., July 28, 1731; m. March 6, 1860, at Plainfield, Conn., Susannah Apley, daughter of "Widow Allis Apley." This record is taken from the First Congregational Church of Plainfield. [A Robert Langworthy married Mary Darbee in Brooklyn, Conn., March 23, 1780 (record from the Congregational Church of Brooklyn). Whether this is a second marriage of the Robert above or another Robert can not be told.] Robert seems not to have been welcome to the Selectmen of Plainfield as on Apr. 18, 1760, they ordered the constable to warn "Robart Langworthy a transient person to Depart —— and Widow Alles Aple not to entertain the Said Langworthy any Longer in her home." Perhaps as a new resident the selectmen feared he might became a charge on the town. However, on May 20, 1760, "Robart Langworthy and Susanah his wife" deeded 50 acres of land in Plainfield to James Mathews, consideration £12. Apparently they moved from the town soon after for the vital records do not give dates of birth of any of their numerous family. It is said that they lived in some other town in Connecticut, but finally made their home, after the Revolution, at Shaftsbury, Vt., near Bennington. Robert Langworthy died at the home of his son Phineas at Greenwich, N. Y. (or possibly Easton, N. Y.). Supposedly their children were born in Connecticut, but information about the family is very scanty.

10 children, relative age not known:

Joseph, b. about 1761; d. Nov. 4, 1791; unm. Enlisting in the Continental Army when 16 years old he served seven years, and finally met his death when General Arthur St. Clair was defeated by the Indians in Ohio.

270 Benjamin, b. about 1763; d. about 1852.

298 Phineas, b. 1765; d. Feb. 18, 1820.

307 Amon; d. about 1829.
377 Robert.
391 Sanford; d. 1840.
396 Ira, b. March 13, 1778; d. Jan. 17, 1839.
409 James, b. March 1, 1781; d. Sep. 4, 1846.

There were also two daughters: Susan, married David Pettit of Troy, N. Y.; and the other married —— Strait.

270 Benjamin Langworthy[5] (Robert[4], Joseph[3], Robert[2]). Born about 1763; d. about 1852; m. Jane Bennett. He served in the War of 1812. Records in the Adjutant General's Office, War Department, Washington, D. C., show that he was a matrass in Captain Howe's Company, 4th Regiment, New York State Artillery, acting as Infantry 36th New York Militia, from Oct. 29 to Nov. 7, 1813. Also served as private in Captain Vaughan's Company of Artillery, same regiment, from Sep. 1 to 13, 1814. He was a farmer and lived on Harrington Hill near Warrensburg, N. Y. The home of Floyd Bennett, the aviator was near it.

7 children:

271 John, b. May 7, 1787; d. March 24, 1840.
285 Benjamin, Jr., b. Feb. 6, 1798; d. March 10, 1872.
Nancy. No record of children.
Mercy; m. Harmon Wood. Children: (1) Benjamin, m. Arville Combs and had a son Herbert who married Pearl Carpenter; and (2) Jane who married Harlow Tabor. No children.
Phoebe; m. Alvin Combs. No record of family.
Abigail; m. Richard Thomas and had a son Hudson. They moved to Michigan.
Lydia.

271 John Langworthy[6] (Benjamin[5], Robert[4], Joseph[3], Robert[2]). Born May 7, 1787; d. March 24, 1840; m. Susan Geer (b. Jan. 26, 1788, d. June 8, 1864). She married (2) July 9, 1847, Simon Thomas, a millwright. All of the family born in Warrensburg, N. Y.:

13 or 14 children:

Arlia, b. Sep. 8, 1809.
272 William, b. Jan. 15, 1810; d. Jan. 14, 1892.
280 Robert Geer, b. Aug. 31, 1812; d. March 15, 1886.
Miles, b. Apr. 28, 1813; d. June 18, 1819.
Eunice, b. July 1, 1815.

Laura, b. Aug. 20, 1817.
Cynthia, b. Oct. 24, 1819.
John, b. Oct. 11, 1821; d. y.
281 Miles R., b. Aug. 18, 1823; d. Sep., 1901. His son Eugene lived at Linden, Mich.
George W., b. Nov. 7, 1825; d. Feb. 29, 1828.
282 Jane, b. Jan. 6, 1827; d. Aug. 13, 1905.
Kezia, b. March 19, 1829; d. Jan. 21, 1911; m. Charles H. Murdock and lived at Warrensburg.
284 George C. W., b. June 19, 1832; d. Nov. 4, 1911.
It is said there was one more son whose name could not be learned.

272 William Langworthy[7] (John[6], Benjamin[5], Robert[4], Joseph[3], Robert[2]). Born Jan. 15, 1810; d. Jan. 14, 1892(?); m. Sep. 5, 1835, Lydia Latham (b. 1810, d. Feb. 26, 1897). They moved to Michigan in 1853 or 1854.

10 children, born in Warrensburg, N. Y.:

Infant girl, b. Apr. 1, 1837.
273 Washington, b. Apr. 1, 1838; d. July 10, 1919.
Infant son, b. June 21, 1839.
John Jay, b. June 11, 1840; d. Apr. 10, 1843.
William Henry, b. Nov. 16, 1841; d. Apr. 16, 1843.
Mary Ann, b. June 25, 1843; d. March 25, 1858.
274 Susan Elizabeth, b. March 2, 1845; d. Apr. 1, 1924.
277 John Henry, b. July 19, 1846; d. ——.
278 Eunice Maria, b. July 24, 1848; d. Jan. 11, 1929.
279 Lydia Jane, b. Feb. 24, 1850; d. Jan. 9, 1913.

273 Washington Langworthy[8] (William[7], John[6], Benjamin[5], Robert[4], Joseph[3], Robert[2]). Born Apr. 1, 1838, Warrensburg, N. Y.; d. July 10, 1919, Traverse City, Mich.; m. Feb. 19, 1863, Almont, Mich., Susan M. Smith (b. Apr. 9, 1840, d. Jan. 18, 1935, Traverse City).

2 children:

Bertha, b. March 6, 1871, East Tawas, Mich.; m. July 25, 1893, L. M. Whittemore. They had two children (Whittemore): Lois Marie, b. Nov. 11, 1895, d. July 1, 1933, unm.; and Lewis Langworthy, b. Nov. 17, 1902, living in Ketchikan, Alaska, in government service.

William Flavel, b. Dec. 2, 1877; living in Traverse City; m. Nov. 28, 1899, Mary Gaul, b. Dec. 27, 1879. Children: (1) Amy Elizabeth, b. Sep. 20, 1900, m. Apr. 1,

1934, Frederick Hutchison Tufts (b. Nov. 24, 1908), home in Detroit, Mich., no children; (2) John William, b. Sep. 11, 1902, m. Sep. 7, 1929, Pearl Stephanson (b. Sep. 26, 1902, Traverse City), live near Traverse City, no issue; (3) Ruth Lydia, b. Sep. 8, 1904; m. Apr. 8, 1927, Evans W. Bell (b. March 25, 1903, Kalamazoo, Mich.), reside in Kalamazoo, no offspring; (4) Frederick Don, b. Sep. 22, 1906, d. Nov. 8, 1928.

274 Susan Elizabeth Langworthy[8] (William[7], John[6], Benjamin[5], Robert[4], Joseph[3], Robert[2]). Born March 2, 1845; d. Apr. 1, 1924; m. Apr. 11, 1865, Albert Preston Swan (b. July 17, 1843, d. 1921). He was a fruit farmer near Marceline, Mo.

9 children (Swans), two died in infancy; all except the first born in Marceline:

275 Mary Estelle, b. March 24, 1866.

Katie Lydia, b. Nov. 6, 1870; m. Oct. 16, 1890, Amos Giddeon Beech (b. Feb. 12, 1856, d. Jan. 2, 1895, DesMoines, Iowa). Children (Beech): Glenn Wood, b. Nov. 10, 1892, Creston, Iowa, m. Jan. 26, 1919, Gladys Irene Sommerville and has Fern Eileen, b. May 7, 1920; and Amos Eugene, b. May 14, 1925.

276 Cora Belle, b. Dec. 25, 1873.

Arthur Lovell, b. Aug. 6, 1879; m. July 19, 1911, Ottie Belle Hudson. He is a factory inspector in the Chevrolet Automobile Factory at Flint, Mich. Issue: Lester Hudson, b. Apr. 26, 1912 (d. July 21, 1914); and Robert Junior, b. Jan. 7, 1930 (d. Jan. 24, 1930).

Alice Lucretia, b. Aug. 6, 1879; m. (1) March 23, 1905, Arthur McKenzie Haley (b. Calgary, Canada, Oct. 10, 1869, d. Oct. 6, 1910); (2) Dec. 30, 1918, George Robinson McGregor (b. March 18, 1868). He is a farmer, living near Brookfield, Mo. Two daughters (McGregor): Georgia Ruth, b. July 18, 1920; and Barbara Jean, b. Feb. 7, 1923.

Ruth Ellen, b. March 4, 1884; m. Aug. 17, 1927, Oliver Hardin, a farmer of Bucklin, Mo.

Ernest William, b. Apr. 18, 1888; m. Dec. 28, 1916, Mabel M. Ballard. He is a farmer living near Swartz Creek, Mich.

275 Mary Estelle Swan[9] (Susan Elizabeth[8], William[7], John[6], Benjamin[5], Robert[4], Joseph[3], Robert[2]). Born March 24, 1866; m. May 29, 1894, Edward Lee Anderson, a farmer of St. Catherine, Mo.

5 children (Anderson):

Mary Ellen, b. May 6, 1895; d. Oct. 31, 1918.

Nola Lee, b. Jan. 9, 1897; chairman of the mathematics department of Sophie Newcomb College, New Orleans, La.

Morton Albert, b. Aug. 6, 1899; m. Aug. 18, 1929, Thelma Alta Cannon. He is a farmer at Bucklin, Mo. Issue: Rosemary, b. Jan. 31, 1931; Billie Joan, b. Dec. 8, 1932; Ellen Jane, b. Dec. 14, 1933; and Robert Leonard, b. Nov. 26, 1936.

Selma Lucille, b. May 31, 1909; a teacher in St. Catherine.

Elma Peach, b. June 22, 1911; assistant librarian at University of Kansas City.

276 Cora Belle Swan[9] (Susan Elizabeth[8], William[7], John[6], Benjamin[5], Robert[4], Joseph[3], Robert[2]). Born Dec. 25, 1873; m. Dec. 18, 1894, James Franklin Porter (b. May 31, 1856, d. July 3, 1916). Her home is at Glendale, Cal.

3 children (Porter), all born at Marceline, Mo.:

Neil Swan, b. July 8, 1896; d. March 12, 1919; m. April, 1917, Beulah Meade.

Mark, b. July 6, 1899; m. Feb. 24, 1921, Estelle Maurine Shaffner, St. Catherine, Mo. Issue: Edwin Mark, b. Sep. 1, 1921, Glendale.

Doyle Haley, b. Sep. 29, 1914; m. Nov. 25, 1932, Virginia Voiles (b. July 26, 1913, Bakersfield, Cal.). Children: Caroline Joyce, b. Apr. 24, 1935 (d. June 9, 1935); and Dawn Marie, b. May 25, 1937.

277 John Henry Langworthy[8] (William[7], John[6], Benjamin[5], Robert[4], Joseph[3], Robert[2]). Born July 19, 1846; d. Feb. 15, 1933, Alpena, Mich.; m. March 27, 1873, Caroline Nier (b. March 13, 1843, d. Jan. 7, 1917, Alpena). She was stricken as she commenced teaching her Sunday School class and lived only a few hours.

5 children, born at East Tawas, Mich.:

Elizabeth Alice, b. Apr. 3, 1874; living at Ann Arbor, Mich.; m. June 14, 1911, Archie Curtis (b. Apr. 29, 1872, d. Nov. 10, 1931, Alpena). Children (Curtis): (1) Gordon A., b. Dec. 27, 1913; (2) E. Caroline, b. Jan. 12, 1916; (3) Alice Catherine, b. Aug. 9, 1917, m. Aug. 9, 1938, John D. Silver (b. Apr. 15, 1917, lives Alpena).

Cora Belle, b. June 3, 1876; living at Alpena; m. July 12, 1911, Judge Fred P. Smith of Alpena, 26th Judicial Circuit (b. June 6, 1877). No issue.

George Henry, b. Jan. 14, 1879; home at Lakeside, Calif.; m. Feb. 18, 1909, Evelyn Thwaite (b. Mar. 29, 1883). Two children: Philip George, b. July 22, 1910, m. Oct. 18, 1935, Helen LaVange Heyler; and Marybeth Thwaite, b. Feb. 12, 1918.

John William, b. Sept. 11, 1880; living at Alhambra, Calif.; m. 1900, Susie McPhee (b. May 12, 1882). Seven children: (1) Arthur, b. Mar. 13, 1901, killed in an airplane accident Feb., 1927, had three daughters; (2) Dorothy, b. Mar. 10, 1906, m. 1924(?) Ralph Case (b. May 1, 1906), has six children: Margaret Ruth, b. May 7, 1925, Dorothy Florence, b. Nov. 14, 1926, Ralph Charles, b. Sep. 23, 1929, Patricia Ann, b. Feb. 12, 1931, Mary Louise, b. Dec. 4, 1932, Irene, b. Feb. 8, 1935; (3) George, b. June 16, 1908, living at Detroit, m. Victoria —— (b. June 15, 1908), and has two children: Delores, b. Apr. 23, 1928, Georgiana, b. June, 1929; (4) Austin, b. Feb. 3, 1911; (5) Charles, b. Oct. 6, 1913, m. May 7, 1938, Dorothy Elizabeth Klassen (b. Oct. 19—); (6) Martha Carolyn, b. June 7, 1916, m. May 24, 1936, Logan Shell Mount; (7) James, b. Sept. 12, 1918.

Charles Albert, b. Oct. 21, 1882; d. June 14, 1923, Pullman, Wash.; m. Apr., 1909, Ina Palmer (b. Sep. 17, 1882). They had one daughter: b. March 11, 1915. He was a graduate of Albion College, Mich.; afterwards taught there and at the University of Michigan where he was awarded A. M. and Ph.D. degrees. His last years were spent at Washington State College where he taught English. He wrote poetry of much value and was a critical student of Shakespeare.

278 Eunice Marie Langworthy[8] (William[7], John[6], Benjamin[5], Robert[4], Joseph[3], Robert[2]). Born July 24, 1848; d. Jan. 11, 1929, Flint, Mich.; m. Jan. 23, 1876, Daniel Moran (d. May 22, 1912). Her parents brought her to St. Claire Co., Mich., in 1853. After marriage she lived at Riley Center until the death of her husband when she moved to the home of her son in Flint.

3 children (Moran) were born at Riley Center:

Nellie Louise, b. Sep. 5, 1878; d. March 7, 1905.

Clara Jay, b. Dec. 21, 1887; m. March 19, 1919, Rev. Alfa Burtus Van Schoick. They live at Carrollton, Ill., and have three children (Van Schoick): Margaret

Helen, b. Apr. 3, 1914; Frederick Perry, b. July 17, 1917; and William Moran, b. Nov. 19, 1918.

William James, b. Apr. 30, 1890; m. June 30, 1921, Flint, Grace E. Bell. He has been a real estate broker in Flint since 1912. Two children: Doris Jean, b. May 26, 1922; and Eileen Joy, b. Sep. 16, 1926.

279 Lydia Jane Langworthy[8] (William[7], John[6], Benjamin[5], Robert[4], Joseph[3], Robert[2]). Born Feb. 24, 1850; d. Jan. 9, 1913, Wolsey, So. Dakota; m. March 24, 1870, George H. Brown (d. Feb. 5, 1927).

6 children (Brown):

Edwin William, b. March 7, 1872, Capac, Mich.; d. Jan. 16, 1926, Rocky Mount, Wyoming; m. Dec. 23, 1907, Edith Gould and had two children born at Wolsey: Marvin Ernest, b. July 30, 1909; and Mabel Nellie, b. Sep. 7, 1914.

Albert James, b. Aug. 18, 1877; d. Apr. 11, 1927, killed in an auto accident in San Diego, Cal.; m. Mayme Hagman, Redfield, So. Dak., and had one son: Omar Douglas, a lieutenant in the Infantry Reserve.

Sarah Lydia, b. Feb. 26, 1882; m. Nov. 27, 1901, Edwin L. Prose, Wolsey. Four children (Prose) all except the third born in Wolsey: (1) Vivian Luella, b. May 2, 1903 (unm.); (2) Thelma Beryl, b. Feb. 17, 1905 (m. Apr. 17, 1926, John H. Bonesteel); (3) Ona Lucille, b. Apr. 25, 1907, Reno, Nevada (killed by accident in a grain elevator, July 19, 1919, Wolsey); and (4) Estel Clair, b. Sep. 13, 1909, m. July, 1931, St. Louis, Mo., Clara ——.

Guy Reuben, b. Dec. 18, 1887, Bonilla, So. Dak.; m. Sep. 13, 1911, Elizabeth Roden, Salt Lake City, Utah. They had three sons: George Louis, b. March 1, 1913; Frank Charles, b. Oct. 22, 1916; and Guy Albert, b. July 12, 1919.

Gabriel George, b. Feb. 11, 1893, Bonilla; d. Feb. 19, 1936, Wolsey; m. Ossie Hamby, Wolsey, and had five children born at Wolsey: Ethel Mae, b. Jan. 16, 1918; Ira George, b. May 10, 1919; Leola Marie, b. Nov. 6, 1920; Stanley Irvin, b. March 5, 1922; and Mavis Arlene, b. Sep. 7, 1930.

Flora Lucille, b. July 20, 1894, Bonilla; m. Jan. 18, 1922, Miller, So. Dak., Lowell S. Prose. Four children (Prose) born at Wolsey: Evon Luella, b. Nov. 27, 1923; Wava Beryl, b. June 15, 1926; Vera Jane, b. July 10, 1932; and Ruth Ella, b. Oct. 16, 1935.

280 Robert Geer Langworthy[7] (John[6], Benjamin[5], Robert[4], Joseph[3], Robert[2]). Born Aug. 31, 1812, Warrensburg, N. Y.; d. March 15, 1886; m. Jan. 2, 1841, Olive Lord (b. Dec. 3, 1819, at Lima, N. Y., d. Aug. 10, 1908).

8 children:

William A., b. May 28, 1843; d. Jan. 26, 1902; m. Emma Adams.

Susan, b. Feb. 21, 1845, Olean, N. Y.; d. Apr. 4, 1919; m. Clark Thompson.

Abram, b. June 27, 1846, Olean; d. May 12, 1886, Racine, Wis.

George, b. March 26, 1848, Mount Pleasant, Mich.; m. Lizzie Springer. Lived at Cedar Rapids, Iowa.

John, b. Feb. 19, 1849, Mount Pleasant; d. Sep. 7, 1895.

Cynthia, b. Jan. 18, 1853, Mount Pleasant; d. June 26, 1938; lived in Racine, Wis.; m. Jake Young. No children.

Robert, b. Aug. 18, 1855, Racine, Wis.; d. Jan. 23, 1916, Milwaukee, Wis.; m. Kate McHenry. He was an engineer on the Chicago and Northwestern R. R. for a long period. Children: (1) Marie, m. July 3, 1922, Jacob Schweister and had a daughter: Catherine Celia, b. 1927; (2) John William, d. Apr. 1, 1932, m. March 27, 1922, Ida ——. They had two children: Robert William, b. 1923 and Jean, b. 1930; (3) Robert Michael, married and had Flora, Donald and Ione, m. Joseph Spinola and had Mary Katherine.

Flora, b. Sep. 20, 1858, at Racine; d. March 15, 1918. Unm.

281 Miles R. Langworthy[7] (John[6], Benjamin[5], Robert[4], Joseph[3], Robert[2]). Born Aug. 18, 1823; d. Sep., 1901; m. Anna ——.

4 children:

Susan; d. Apr. 8, 1916, Linden, Mich.; m. Nelson Wilson (d. Apr. 9, 1915). No children.

Charles, b. Fenton, Mich.; m. Ida Crane (living). Children: (1) Howard, m. Nina Putnam. No children. (2) William, m. Grace Fletcher. Children: William, Fletcher and Dorothea. (3) Anna, m. Louis Landry. Children: Louis, Jr., and Louise, died at age of four years.

Anna; d. in Linden. Unm.

Eugene L.; d. Apr. 6, 1919, in Colorado; m. Manora Rider (d. Nov. 7, 1919, Linden). He was a pharmacist, teacher and served as county treasurer for four terms.

Children born in Linden: (1) Donna Manora, d. Feb. 7, 1920, m. Emil Brundage (b. Oct. 15, 1896, living in Linden). One child: Donna Norene, b. Feb. 6, 1920, m. Feb. 6, 1938, Donald C. Tharp (b. Oct. 10, 1917). He is a farmer, at Madrid, Iowa. (2) Norene Marie, b. Apr. 26, 1905, m. Aug. 23, 1930, John P. Hansen (b. Dec. 7, 1908, in New York City). He is a civil engineer and is engaged in real estate management in New York. She has been a teacher in New York City. One child: John Peter, 4th, b. Apr. 22, 1938, in New York.

282 JANE LANGWORTHY[7] (John[6], Benjamin[5], Robert[4], Joseph[3], Robert[2]). Born Jan. 6, 1827; d. Aug. 13, 1905; m. Peter B. Lumbard (d. Oct. 25, 1898).

4 children:

Melissa Jane, b. March 6, 1850, Batavia, N. Y.; d. July 17, 1927; m. Apr. 13, 1870, Warren A. Howland (d. Jan. 22, 1926). No issue.

Albert H., b. Nov. 26, 1851, Batavia; d. Nov. 13, 1920, Morrison, Ill.; m. Hettie Martin (b. Aug. 16, 1862). Children: (1) William A., d. Dec. 13, 1932, m. Gertie Andrews and had eight children; (2) Nellie, m. William Hogarth; and (3) Ray J., m. Mary Bridgestock.

Emily, b. Jan. 1, 1857, Erie, Ill.; d. Dec. 26, 1864.

283 William Henry, b. Feb. 26, 1860; d. March 9, 1938.

283 WILLIAM HENRY LUMBARD[8] (Jane[7], John[6], Benjamin[5], Robert[4], Joseph[3], Robert[2]). Born Feb. 26, 1860; d. March 9, 1936; m. Feb. 21, 1883, Georgia A. Finicle (b. March 21, 1856, d. March 31, 1926, Wolsey, So. Dakota).

6 children:

Charles Albert, b. Feb. 7, 1884, Erie, Ill.; d. Oct. 23, 1936, Winter, Wis.; m. Sep. 30, 1909, Ada Madsen.

George W., b. Feb. 9, 1888, Leola, So. Dak.; m. Oct. 5, 1914, Glencoe, Minn., Minnie Pulkrabak (b. Aug. 31, 1891, Minneapolis, Minn.). Living in Omaha, Nebr.

Jennie, b. May 10, 1892, Erie, Ill.; d. March 24, 1926, Wolsey; m. Feb. 23, 1908, Charles Kimball.

Blanche Viola, b. Aug. 10, 1900; m. Aug., 1916, Mitchell, So. Dak., Arthur Riedel.

George W., b. Apr. 20, 1863, Erie, Ill.; d. Sep. 20, 1865.

Lyddie, b. Feb. 22, 1867; d. Aug. 26, 1881.

284 GEORGE C. W. LANGWORTHY[7] (John[6], Benjamin[5], Robert[4], Joseph[3], Robert[2]). Born June 19, 1834; d. Nov. 4, 1911;

m. Jan. 1, 1872, at Erie, Ill., Bertha A. Cochran (b. Sep. 18, 1832, d. after 1924). She married (2) N. C. Kneeland (d. Apr. 18, 1919). He served in the Civil War for 32 months. Was a farmer at Floyd, Iowa and Lisbon, No. Dakota.

2 sons:

Fred Leroy, b. Aug. 18, 1873; m. Apr. 12, 1899, Fanny Fordham (d. Jan. 27, 1911, in Arizona). They had two daughters: (1) Slayton, b. Aug. 27, 1891, a nurse in Soldier's Home at Lisbon; and (2) Leota, b. Apr. 27, 1902, m. May 20, 1922, —— Simonson.

William Robert, b. Apr. 26, 1877; d. Sep. 13, 1878.

285 Benjamin Langworthy, Jr.[6] (Benjamin[5], Robert[4], Joseph[3], Robert[2]). Born Feb. 6, 1798; d. March 10, 1872; m. Jan. 5, 1822, Betsey E. Twiss (b. March 1, 1805, d. Aug. 31, 1875). He was a private in Capt. Myron Beach's Company of Artillery, attached to the 23rd New York Militia, served Sep. 9 to 20, 1814. He was a farmer and lumberman. Did extensive business and owned much real estate. Home on Langworthy Hill, north of Warrensburg, N. Y.

11 children, born in Warrensburg:

Caroline, b. Sep. 14, 1824; d. Oct., 1824.

Emeline, b. Sep. 14, 1824; d. Oct., 1824.

286 Walter, b. Jan. 4, 1826; d. Jan. 7, 1881.

George W., b. Apr. 8, 1828; d. 1893; m. Mary Ann Combs (b. Nov. 11, 1834, d. Apr. 4, 1863). One child: Minnie, b. 1861, d. 1892, m. Leonard Branch and had Robert, William, Francis, Dorrance, George, unnamed infant, Claude and Harry.

289 Asenath, b. Sep. 13, 1830; d. Sep. 28, 1913.

Sarah Jane, b. June 24, 1835; d. 1909; m. Archibald Somerville. No issue.

291 Benjamin, 3rd, b. June 27, 1837; d. Aug. 8, 1909.

293 Simon, b. June 12, 1839; d. May 9, 1908.

Nancy, b. Aug. 18, 1840; d. May 5, 1841.

295 John, b. Aug. 22, 1841; d. Jan. 6, 1907.

William, b. Sep. 6, 1846; d. Aug. 4, 1928; m. Margaret Lavinia Darrow (b. 1851, d. 1908). One child: Mary Etta, m. Charles Lent and had (1) Jessie and (2) Jesse Abiel.

286 Walter Langworthy[7] (Benjamin, Jr.[6], Benjamin[5], Robert[4], Joseph[3], Robert[2]). Born Jan. 4, 1826; d. Jan. 7, 1881;

m. Dec. 20, 1846, Mary Bennett (b. Dec. 21, 1825, d. Apr. 10, 1902). He was a farmer at Warrensburg where their children were born.

7 children:

Myron B., b. Oct. 20, 1847; d. July 7, 1923; m. (1) Aug. 21, 1868, Lorinda Bennett (b. 1844, d. June 21, 1895); (2) Dec. 12, 1900, Mary Saulte (b. Oct. 23, 1858, d. Nov. 11, 1921 at Glens Falls, N. Y.). He lived at Glens Falls and had three children by the first wife: (1) Bertha, b. June 25, 1873, m. Francis Saville (b. Sep., 1864 at Chestertown, N. Y.) and lived in Inglewood, Cal.; (2) Daisy, b. May 22, 1880, m. June 14, 1914, Louis Davison (b. Nov. 29, 1880), no children; and (3) Myron James, b. July 29, 1885, d. March 2, 1897.

Nancy, b. Aug. 30, 1849; d. June 22, 1926; m. Sep. 9, 1866, Benjamin Cilley (b. July 20, 1846, d. Sep. 8, 1918). One child: Leonard, born and died in 1868.

Asenath, b. Jan. 10, 1852; d. May 12, 1935; m. Sep. 10, 1871, Charles M. Brown (b. Jan. 5, 1846, d. Jan. 5, 1916), lived in Warrensburg, Oneonta, Schenectady, N. Y. One child: Winifred Langworthy, b. Sep., 1873, in Warrensburg. A teacher in Schenectady. Unm.

287 George W., b. June 22, 1854; d. July 2, 1914.

288 Mary Jane, b. Apr. 11, 1856; living at Warrensburg.

Infant, b. Jan. 19, 1859; d. Feb. 2, 1859.

Bessie E., b. June 17, 1860; d. 1930; m. Sep. 12, 1883, Thomas Eugene Galbraith (b. Feb. 19, 1857, in Edinburg, Scotland, d. Aug. 11, 1913, at Arlington, Virginia). One son: Ernest Wilson, b. Nov. 8, 1886, m. Sep. 7, 1920, Washington, D. C., Christine Louise Graham (b. March 6, 1896, at Washington). Issue: (1) Theodore Ernest, b. Dec. 25, 1921, d. Dec. 18, 1922; (2) Ernestine Betty, b. Aug. 18, 1923. Ernest is a lawyer in Washington.

287 George W. Langworthy[8] (Walter[7], Benjamin, Jr.[6], Benjamin[5], Robert[4], Joseph[3], Robert[2]). Born June 22, 1854; d. July 2, 1914, at North Adams, Mass.; m. Oct. 23, 1878, at Hartford, N. Y., Elizabeth Galbraith (b. May 5, 1855, in Scotland, d. Jan. 27, 1927, in North Adams). He was a farmer and later city expressman.

6 children, the first three were born at Hartford, N. Y., the others at North Adams:

Ida Belle, b. Aug. 20, 1879; m. June 9, 1909, at North Adams, John Frederick Nixon (b. March 11, 1876,

in Ashgrove, Ontario, Canada). Home in Middletown, Conn. Two children: George Frederick, b. Nov. 9, 1912 and Clarence James, b. Jan. 5, 1919. Both born in Middletown.

George Edward, b. May 9, 1881; m. Feb. 7, 1903, Florence Hewitt (b. May 23, 1883). They have three children born in North Adams: (1) Ruth H., b. Feb. 20, 1904, m. May 1, 1926, Harvey William Roberts (b. Apr. 15, 1903) and have one child: Clare Jane, b. May 25, 1927; (2) Harold Edward, b. July 5, 1905; and (3) Alice Elizabeth, b. Sep. 18, 1912.

William Herbert, b. Aug. 25, 1884; m. June 24, 1908, Eva Germain. One child: Ralph, b. Dec. 18, 1911, at Northampton, Mass., d. Aug. 18, 1921. He is engaged in the mercantile business at Northampton.

Walter Carr, b. Sep. 4, 1889; m. Dec. 14, 1911, at Thompsonville, Conn., Lucie Laurent (b. Jan. 21, 1887, at Becket, Mass.). Two children: Elizabeth Marie, b. Feb. 13, 1913, at Springfield, Mass. and Everett, b. ——.

Arthur James, b. June 16, 1893; m. June 1, 1920, Elmina Hodgson (b. at Adams, Mass.). No issue.

Elizabeth Jane, b. July 12, 1897; m. Oct. 22, 1921, Herbert Hodgson (b. Oct. 15, 1896, in Bedford, England). No issue.

288 Mary Jane Langworthy[8] (Walter[7], Benjamin, Jr.[6], Benjamin[5], Robert[4], Joseph[3], Robert[2]). Born Apr. 11, 1856; living at Warrensburg; m. Sep. 29, 1872, Marquis L. Brown (b. Oct. 17, 1847). Their home was at Warrensburg and their children were born there:

6 children:

Belle, b. Oct. 6, 1873; m. Aug. 30, 1893, Thomas Brannan (b. March 6, 1865 in Johnsburg, N. Y.). Children: (1) Howard, b. Aug. 9, 1894, at Stony Creek, N. Y., m. Oct. 15, 1920, Elsie Rounds (b. July 10, 1902, in Thurman, N. Y.). and had one child: Elsie.

Eva, b. May 19, 1876; m. June 28, 1899, Gilbert Weaver (b. Jan. 12, 1875). No children.

Ralph, b. Feb. 5, 1879; m. June 7, 1906, Mamie Persons (b. May 18, 1882, at Horicon, N. Y.). Two children: Evelyn Mayme, b. June 23, 1910 and Arthur, b. Aug. 8, 1917.

Blanche, b. Sep., 1882; m. July 24, 1907 at Glens Falls, N. Y., Jeremiah La Rocque (b. Oct. 29, 1880, at Malone, N. Y.). No children.

Harry, b. June 20, 1887; d. Nov. 27, 1892.

Lester Ashley, b. Oct. 24, 1893; m. Feb. 3, 1919, at Glens Falls, Leola L. Allen (b. July 6, 1888). No issue.

289 Asenath Langworthy[7] (Benjamin, Jr.[6], Benjamin[5], Robert[4], Joseph[3], Robert[2]). Born Sep. 13, 1830; d. Sep. 28, 1913; m. Russell Carpenter (b. June 4, 1832, d. May 6, 1890).

4 children:

Betsey, b. Sep. 16, 1855; m. March 3, 1883, David Millington (b. Apr. 23, 1859). Children: (1) John Arthur, b. March 9, 1884, married Jennie Washburn and had two children, William and Ruth; and (2) Russell, b. Feb. 6, 1893, married Helen Morgan and had Betty, Marjorie and one other who died.

290 Benjamin, b. March 29, 1857.

James Mac, b. Dec. 11, 1858; d. May 2, 1916. Unm.

Alice, b. Dec. 29, 1860; m. March 20, 1879, Leslie Soper (b. Dec. 1, 1856, d. Nov. 11, 1910). Two children: (1) Jennie Maud, b. March 13, 1880, m. Dec. 28, 1904, Archibald John Woodward (b. July 9, 1877) and had Dorothy Alice, b. Oct. 4, 1905, Arthur Soper, b. Jan. 2, 1911 and Katheryn Mabel, b. Sep. 21, 1913; and (2) Jessie Anna, b. Aug. 15, 1886. Unm.

290 Benjamin Carpenter[8] (Asenath[7], Benjamin, Jr.[6], Benjamin[5], Robert[4], Joseph[3], Robert[2]). Married Dec. 25, 1880, Ella Brown (b. Aug. 25, 1861 at Bolton, N. Y.).

10 children:

Pearl A., b. July 3, 1882; m. Herbert Wood and had three children.

Gilbert, b. May 2, 1884; d. Dec. 7, 1907. Unm.

Asenath Maude, b. May 8, 1887; m. Alfred Pratt and had one child: Gilbert.

Charles, b. Feb. 8, 1889; m. Jessie Parsons. No children.

Myrtle, b. March 27, 1891. Unm.

Russell, b. Dec. 20, 1895; m. Clara Flewellyn and had four children.

Bessie, b. Sep. 9, 1898; m. Curtis Moon and had two children.

Albert, b. Sep. 3, 1900; unm.

Jessie, b. Aug. 3, 1904; m. Harold Wilsey and had two children.

Mary, b. May 30, 1907; m. Kenneth Duell; no offspring.

291 Benjamin Langworthy, 3rd[7] (Benjamin, Jr.[6], Benjamin[5], Robert[4], Joseph[3], Robert[2]). Born June 27, 1837; d. Aug. 28, 1909, at Warrensburg; m. Harriet Carpenter (b. Feb. 15, 1842, d. Dec. 21, 1919). He was a farmer at Warrensburg where his children were born.

7 children:

Charles, b. 1860; d. 1866.
Elizabeth, d. an infant.
292 Edwin, b. March 2, 1865; living at The Glen, N. Y.
Elizabeth, b. Apr. 2, 1867; living at North River, N. Y.
Cora, b. March 3, 1869; m. Harvey Bolster and had three children: (1) Beatrice who married Frank Costello and had a son, Norbet; (2) Vivian, and (3) Leora.
Delbert, b. Aug. 1, 1872; m. Ruth Harris and had a son, Edwin.
Martha; m. Wallace VanArmour.

292 Edwin Langworthy[8] (Benjamin, 3rd[7], Benjamin, Jr.[6], Benjamin[5], Robert[4], Joseph[3], Robert[2]). Born March 2, 1865; m. July 1, 1888, Ella Purvis (b. Oct. 19, 1868, at Bolton, N. Y.). They have two children born at The Glen, Mabel, b. July 21, 1896 and Hazel, b. July 17, 1905. The latter is not married. Mabel married Nov. 16, 1914, Ernest E. Fuller and has these children, Leon Edward, b. Aug. 1, 1916, Lila Frances, b. Dec. 8, 1918, Mildred Beulah, b. Dec. 21, 1920, Gordon, b. and d. Oct. 21, 1923 and Archie Milford, b. Nov. 1, 1925.

293 Simon Langworthy[7] (Benjamin, Jr.[6], Benjamin[5], Robert[4], Joseph[3], Robert[2]). Born June 12, 1839; d. May 9, 1908, at Warrensburg; m. Clarissa West (b. Oct. 24, 1842, d. March 7, 1907). He was a farmer at Warrensburg where his children were born.

7 children:

294 Melvin B., b. June 2, 1865; living.
Belva Jane, b. Oct. 23, 1866; d. Oct. 22, 1877.
Florence A., b. March 26, 1868; d. Oct. 19, 1877.
Lenora; d. June 16, 1930; m. Edward Branch and had two children: Mary, who married Lewis Smith and had Judson and Marcia; and Marcus.
William; m. Frances Morehouse. Issue: Ruth, m. Francis Palmer; Katherine, m. William Varnum; Madeline and Lawrence.

Lewis, b. June 22, 1877; m. Lillian Russell. Two children: Theodore, b. Aug. 29, 1910; and Stewart, b. Jan. 17, 1912.
Frederick, b. 1881; d. Oct. 1, 1938; m. Susan Leary. One child: Allison M. Howe, Johnsonville, N. Y.

294 Melvin B. Langworthy[8] (Simon[7], Benjamin, Jr.[6], Benjamin[5], Robert[4], Joseph[3], Robert[2]). Born June 2, 1868; living in Warrensburg; m. Sep. 29, 1888, Mary Morehouse (b. Sep. 21, 1865, living).

4 children:

Willis, b. Aug. 24, 1895; m. Aug. 22, 1917, Lovina Combs and has one child: Lydia Mary.
Jessie, b. Apr. 30, 1897; m. Henry Fassett.
Cordelia, b. June 21, 1902; m. Sep. 27, 1925, Donald Harris.
Pansy, b. June 19, 1905. Unm.

295 John Langworthy[7] (Benjamin, Jr.[6], Benjamin[5], Robert[4], Joseph[3], Robert[2]). Born Aug. 22, 1841; d. Jan. 6, 1907; m. 1864, Louise Feathers (b. Feb. 6, 1847, at Sand Lake, N. Y.). They lived and died at Warrensburg.

3 children:

296 Carrie Dell, b. June 5, 1867.
John Albert, b. Nov. 29, 1870; d. Dec. 3, 1889.
Alice Bell, b. Dec. 11, 1878, at Stony Creek, N. Y.; m. Dec. 24, 1900, Bert Dickerson (b. July 14, 1873). Had two children: Wilbur, b. Jan. 9, 1906; and Arthur, b. Aug. 12, 1913, in Caldwell, N. Y.

296 Carrie Dell Langworthy[8] (John[7], Benjamin, Jr.[6], Benjamin[5], Robert[4], Joseph[3], Robert[2]). Married (1) July 7, 1888, Chester Stone (b. May 12, 1867, d. Sep. 8, 1891); (2) Feb. 2, 1894, Charles Heath (b. Dec. 12, 1861, at Stony Creek, d. May 16, 1898, at Warrensburg); (3) Dec. 30, 1901, at Warrensburg, Charles Bennett (b. May 4, 1869, at Warrensburg).

4 children, two by the first marriage and two by the third:

Charles Roscoe, b. May 21, 1889; m. Feb. 17, 1909, Lulu Brooks and had Helen Brooks, b. Nov. 12, 1912 and Elda Louise, b. Feb. 8, 1917.
297 Rexford Eugene, b. Jan. 31, 1891.
Arthur, b. Dec. 19, 1904.
Louise, b. March 12, 1906.

297 Rexfore Eugene Stone[9] (Carrie Dell[8], John[7], Benjamin, Jr.[6], Benjamin[5], Robert[4], Joseph[3], Robert[2]). Married Aug. 31, 1911, Mary Brooks and had six children:

Charles Walton, b. Apr. 17, 1912.
Louise Myrtele, b. Apr. 16, 1915; d. Feb. 6, 1917.
Hilda May, b. Apr. 13, 1917.
Donald Brooks, b. July 9, 1921.
Pauline Isabelle, b. Dec. 25, 1922.
Margaret Louise, b. Oct. 3, 1924.

298 Phineas Langworthy[5] (Robert[4], Joseph[3], Robert[2]). Born about 1765; d. Feb. 18, 1820, in the 55th year of his age; m. Phebe —— (d. Apr. 19, 1808, in the 36th year of her age). Both are buried in the cemetery at Greenwich, N. Y. Phineas settled first in Easton, N. Y., near the Quaker Meeting House. After making many improvements on the farm he found his title to be defective and so moved in 1806 to North Greenwich, Reid's Corners, where he built up a splendid homestead which still remains in the possession of his descendants. He was a prominent citizen and active in the Methodist church. He is called the father and founder of the Methodist Episcopal Church at Greenwich.

6 children, all born in Easton, N. Y.:

299 James, b. Jan. 9, 1791; d. Apr. 16, 1876.
Nancy; m. about 1842, Jeremiah Terhune of Saratoga Co., N. Y., and had a son: Frederick H., b. July 1844, who married and had a son and daughter but could not be traced.
301 Elizabeth; d. Dec. 26, 1852, aged 55 years.
302 Robert, b. Apr. 29, 1800; d. March 4, 1868.
Jason; d. 1848; m. May, 1842, Sarina Dean (d. Oct. 15, 1867, aged 65 years). Children: Frances A., d. Apr. 27, 1845; and Charles R., b. Feb. 9, 1846, d. Apr. 15, 1918, m. May 15, 1836, Frances Adeline Langworthy (d. Oct. 18, 1917). She was the daughter of his cousin, Dr. Robert Langworthy. No offspring.
Margaret; d. Dec. 25, 1838, in her 34th year.

299 James Langworthy[6] (Phineas[5], Robert[4], Joseph[3], Robert[2]). Born Jan. 9, 1791; d. Apr. 16, 1876, at Greenwich, N. Y.; m. Jan. 29, 1817, Clara T. Patrick of Stillwater, N. Y., with whose father he had studied medicine. She was born in 1800 and died in 1861. He practiced medicine in Troy, N. Y.,

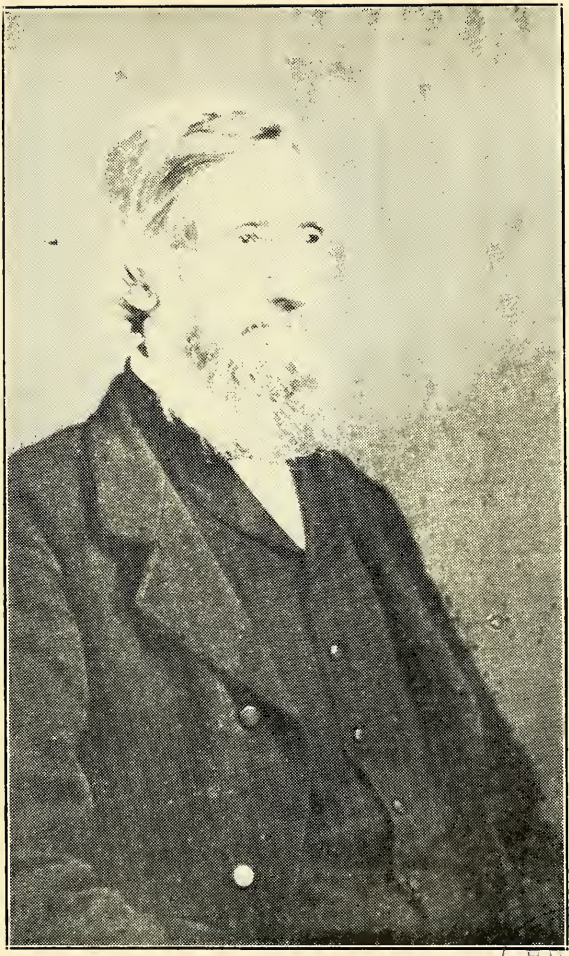

Dr. James Langworthy (299)

PUBLIC LIBRARY

Zanesville and Truro, Ohio. After the death of his wife he lived with his son, Dr. Albert Langworthy, at Findlay, Ohio, until they moved to Greenwich.

7 children:

Adeline, b. Sep. 18, 1819, at Stillwater, N. Y.; d. Jan. 10, 1881; m. Dec. 29, 1840, Rev. Jefferson Chambers, a Baptist minister who graduated from Denison University, Granville, Ohio, and served many churches in Ohio covering a period of fifty years. He had one short pastorate in Indiana. They had five children. One died young. Louisa, b. May 28, 1842; d. Aug. 3, 1928. She married William Graham Penney and had a son: George G., who lived in Wilmington, Del., and a daughter: Grace, living in Washington, D. C.

Louisa, b. Nov. 10, 1821; d. Feb. 18, 1826.

Frances, b. Apr. 14, 1824; m. Oct. 16, 1845, Peter W. Taylor, a lawyer of Akron, Ohio, and had two sons and two daughters: Clara, Vinton, Frances and Perley.

Owen Palmer, b. June 30, 1826, at Stillwater; d. Nov., 1886, at Clinton, Louisiana; m. Oct. 14, 1852, Maria Foote (b. Aug. 6, 1833, d. Nov. 28, 1916). He studied medicine. Moved south in 1853, locating at Clinton, La. He served in the Confederate Army and was greatly honored by the community in which he labored. He had one son: James S., who became a physician and now lives in Detroit. He married Apr. 28, 1887, Camille Anna Prager (b. May 7, 1869, living) and has one son: Owen Prager, who resides in Detroit, b. Sep. 12, 1894, m. July 8, 1920, Naomi Anna Donner. They have a daughter: Helen Camille, b. Dec. 4, 1923.

300 Albert, b. Apr. 14, 1828, Troy, N. Y.; d. Jan. 7, 1893, Dunkirk, N. Y.

Alden, b. Aug. 31, 1830; d. Aug. 23, 1831.

James Rankin, b. Sep. 12, 1834; d. Feb. 21, 1835.

300 Albert Langworthy[7] (James[6], Phineas[5], Robert[4], Joseph[3], Robert[2]). Born Apr. 14, 1828; d. Jan. 7, 1893; m. (1) Oct. 10, 1850, Hercelia Foote (b. Oct. 30, 1830, d. Apr. 6, 1853, at Findlay, Ohio); (2) May 23, 1854, at Granville, O., Caroline E. Linnell (b. Jan. 31, 1834, at Granville, d. July 12, 1912, in Greenwich, N. Y.). He was a doctor who practiced in Findlay, O., and Greenwich, N. Y. He raised Company A, Ohio Volunteer Infantry and was their captain in the Civil War. He also raised the 99th O. V. I. and served as their Colonel. In one engage-

ment he and his brother, Owen, fought on opposite sides. They were ignorant of this at the time.

All of their daughters were born in Findlay, the oldest by the first wife. None married:

Alice, b. Aug. 3, 1852; d. Aug. 20, 1852.

Clara Lucretia, b. Feb. 27, 1855; d. May 19, 1925, in Davenport, Iowa. She taught under Bishop Hare in one of his Indian schools; also in his school in Sioux Falls, S. D., and in St. Katherine's, Davenport, Iowa.

Frances Martha, b. March 18, 1858; d. Nov. 9, 1927, Boston, Mass. Head of Manual Training Department in the girl's school at Perkin's Inst., 1893-1927.

Jessica Linnell, b. Feb. 19, 1864; d. at Greenwich, N. Y. Taught in Perkins Inst. for the Blind, 1892-1936. Principal of boys' department 1918-1925. Head of Normal training department, affiliated with Harvard Graduate School of Education, for seeing persons entering work for the blind.

Burton, b. Jan. 14, 1877. Home in Mamaroneck, N. Y.

301 Elizabeth Langworthy[6] (Phineas[5], Robert[4], Joseph[3], Robert[2]). Died Dec. 26, 1852, aged 55 years; m. 1818, George Fisher (d. July 3, 1854, aged 58 years). He was a farmer who lived at White Creek, N. Y., but later near Greenwich.

6 children, all born at White Creek except the last:

Margaret Ann, b. Nov. 17, 1819; d. Aug. 27, 1846. Unm.

Mary, b. 1821, and died the same year.

William Zacheriah, b. Jan. 18, 1824; d. Nov. 25, 1907; m. Dec. 16, 1846, Philanda Hanks (b. March 28, 1822, d. Aug. 28, 1913). He lived on the farm his grandfather, Phineas Langworthy, had settled. Three children came to them: (1) George Henry, b. March 5, 1846, d. Feb. 5, 1936, m. Emma Stephens; (2) Elizabeth Sarah, b. Oct. 10, 1853, m. James A. Harwood and lives at Washington, Iowa; and (3) Julia Eveline, b. Sep. 28, 1853, m. Joseph W. Barbur. Home in Greenwich, N. Y.

David Warren, b. Aug., 1826; d. July 31, 1896; m. Sep., 1856, Eliza Gray.

Alfred, b. 1837; d. Dec. 5, 1902; m. Esther Gray.

Waters Whipple, b. 1838; d. Apr. 7, 1908.

302 Robert Langworthy[6] (Phineas[5], Robert[4], Joseph[3], Robert[2]). Born Apr. 29, 1800; d. March 4, 1868; m. Harriet Fisher (b. Nov. 27, 1807, d. Nov. 17, 1899). He was a farmer and

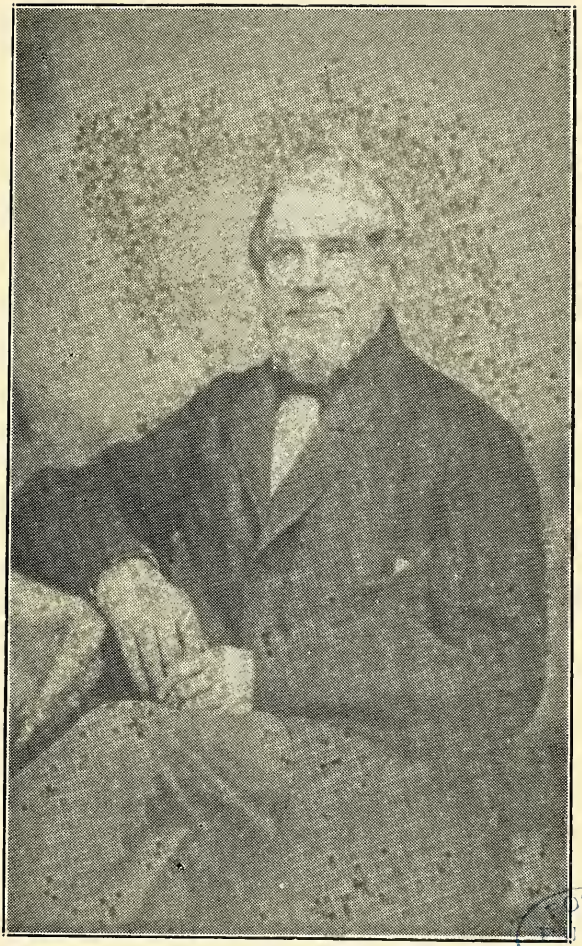

LIBRARY

Robert Langworthy (302)

occupied the place near Greenwich on which his father had made his home. He was prominent in the community and in the church. Two of their children, Maria D. and an unnamed daughter died young, four lived to maturity.

4 children:

Phineas Barton; d. 1887, in Pasadena, Cal. Children: (1) a son, Allie, died March 2, 1869, at the age of 3 years; (2) Lydia L., d. Aug., 1878, aged 5 years; (3) Nellie, d. Jan. 1, 1922, in California, m. Howard Gowie and had a son: Frank B., and daughters: Helen and Ruth. All dead except possibly Frank B.; (4) Robert D., d. in hospital in Fresno, Cal., Oct. 1, 1933.

303 Jennie A., b. Feb. 5, 1832; d. May 10, 1867.

304 Harriet, b. Nov. 4, 1838; d. Jan. 23, 1888.

306 Frances Adelaide, b. July 26, 1850; d. Jan. 22, 1914.

303 Jennie A. Langworthy[7] (Robert[6], Phineas[5], Robert[4], Joseph[3], Robert[2]). Married June 1, 1853, Albert G. Oatley (d. Nov. 2, 1878, aged 46 years).

3 children:

Ida, b. Apr. 15, 1855; d. Apr. 20, 1860.

Jennie B., b. Feb. 8, 1866; d. June 13, 1872.

Harriet Meribah, b. Apr. 3, 1857; living; m. Dec. 27, 1878, Frederick Talbot Kegler (b. May 10, 1855). Children: (1) Earl Girard, b. July 6, 1881, d. Dec. 9, 1937, m. Jan. 17, 1912, Pittsburgh, Pa., Ida Blair Scott (b. June 2, 1892); (2) Elgiva Gordon, b. Dec. 1, 1883, living in So. Pasadena, Cal., m. March 19, 1902, Floyd Rigg James (b. Oct. 5, 1879); and (3) Etta Gertrude, b. March 30, 1890, m. Charles Warren Beeler (b. May 14, 1892).

304 Harriet Langworthy[7] (Robert[6], Phineas[5], Robert[4], Joseph[3], Robert[2]). Married Dec. 23, 1858, Calvin B. Carter. They lived on a farm at Jackson, N. Y.

4 children:

305 Etta F., b. May 2, 1861; living at Greenwich, N. Y.

Henry C., b. June 26, 1864; a farmer living at Cambridge, N. Y.

Robert L., b. Aug. 28, 1867; d. Feb. 12, 1931. He was an undertaker at Ballston Spa, N. Y. No children.

Lewis E., b. July 21, 1873; d. May 3, 1927, in Buffalo, N. Y. Killed by monoxide gas when working on his

car. He was a prominent Methodist minister, pastor in Buffalo at the time of his death. No children except an adopted daughter and son. The former died.

305 Etta F. Carter[8] (Harriet[7], Robert[6], Phineas[5], Robert[4], Joseph[3], Robert[2]). Married Sep. 4, 1878, N. S. Landon.

6 children, all living in Greenwich:

C. S., b. Jan. 7, 1880.
Fred C., b. Oct. 9, 1884; d. Jan. 18, 1929, in New Haven, Conn.
Marion, b. July 28, 1886; m. Charles B. Robeson.
Florence A., b. Apr. 18, 1888; d. Feb. 14, 1893.
Lucille E., b. Feb. 1, 1891; m. —— Ferris.
Theodore E., b. Sep. 2, 1901.

306 Frances Adelaide Langworthy[7] (Robert[6], Phineas[5], Robert[4], Joseph[3], Robert[2]). Born July 26, 1850, at Greenwich; d. Jan. 22, 1914; m. Jan. 25, 1871, Fortunatus S. Skinner (b. Dec. 28, 1843, Cambridge, N. Y., d. Sep. 30, 1930, at Jackson, N. Y.)

4 children:

Fannie A.; d. Nov. 22, 1878, aged 4 years and 3 months.
Earl L.; d. Dec. 22, 1878, aged 8 months and 8 days.
Raymond Langworthy, b. Aug. 23, 1880; living at Cambridge; m. Oct. 22, 1912, Ella C. Leith of Oatlands, Va.; children born at Greenwich: (1) Raymond Leith, b. Feb. 27, 1910. Interne at Albany City Hospital; (2) Frances Adelaide, b. Jan. 30, 1912, graduate nurse, m. June 23, 1935, Arnold Sliter of Troy, N. Y. They have a son: Raymond Howard; (3) Sara Louise, b. Nov. 13, 1915.
William Oscar, b. July 9, 1893; living at Mamaroneck, N. Y.; m. Ethel Wilson and has one daughter: Phyllis. He is the inspector for the Board of Health of Westchester Co., N. Y.

307 Amon Langworthy, Sr.[5] (Robert[4], Joseph[3], Robert[2]). Died probably in 1821 or 1823 in Onondaga County, N. Y. A granddaughter, Martha Langworthy Rood, daughter of Henry Langworthy, said 1823. A grandson, Milo Langworthy, son of Lyman L., gave 1821. Both agreed that he died in Onondaga Co. He married Elizabeth Hill who is said to have died in Orleans Co., N. Y. On May 26, 1806, he purchased 300 acres

of land, a part of Lot 80, in the town of Marcellus, now Otisco, Onondaga Co., N. Y., of Francis Robinson and Caturah, his wife. In that deed he is said to be a resident of Greenwich, Washington Co., N. Y. Deed is recorded in the County Clerk's Office, Syracuse, N. Y., Book L, Page 474. There was a large family of children but we can find the date of birth of only a few of them. It seems certain that Amon, Jr., was the oldest and that Lyman was the youngest. The exact arrangement as to age is unknown.

11 children:

308 Amon, Jr., b. 1787; d. Feb. 17, 1871, aged 84 yrs. Inscription on monument in cemetery one mile east of Ridgewood, N. Y.

340 John, b. Dec. 11, 1788, in Easton, N. Y.; d. Sep. 1, 1867, at Lancaster, N. Y.

Joseph, b. before Apr. 28, 1796. This inference is drawn from the fact that 50 acres of land in Otisco was deeded on Apr. 28, 1817, to him by his father and mother. He married Rebecca Decker and moved to Ellery, Chautauqua Co.; had three children.

361 Henry, b. Jan. 30, 1794. Martha Langworthy Rood, his daughter, said her father was the fourth son; his will was proved in Onondaga Co., Jan. 2, 1873, and is on file in the Surrogates' Office, in Syracuse.

Polly; m. Pitts.

362 Ira, b. 1795; d. Apr. 17, 1857, aged 62 yrs.

364 William, b. 1796; d. June 9, 1865, aged 69 yrs.

Thomas; m. Melinda Haskins and had a son: Thomas and a daughter: Ursula. Moved to Iowa in 1844.

Seneca, b. ——; died young. Unm.

Lucinda; d. 1839 or 1840; m. her own cousin, Joseph Langworthy, son of James, and moved to Chautauqua Co., where she died. See Joseph's record (411).

372 Lyman, b. Nov. 24, 1811; d. July 4, 1865.

308 Amon Langworthy, Jr.[6] (Amon, Sr.[5], Robert[4], Joseph[3], Robert[2]). Died Feb. 17, 1871, aged 84 years; m. Polly Ann Hatch (d. Aug., 1869). He was a soldier in the War of 1812. October, 1858, he moved to Michigan settling in the Traverse Bay region. After the death of his wife he returned to Newfane, N. Y., and lived with his daughter, Jane L. Jinks, until his death. He was buried in a cemetery one mile east of Ridgewood where a monument with inscription was found, data as given above.

6 children:

309 Amon Walden, b. March 6, 1809; d. Oct. 25, 1872.
319 William, b. May 18, 1813; d. Apr. 2, 1898.
328 Sophia, b. 1816; d. July 28, 1886.
331 Martin Dwellie, b. Apr. 13, 1818; d. March, 1884.
Jane, b. 1820; m. (1) Calvin Jinks (d. Dec. 4, 1856, aged 47 years); (2) —— Lamb. By her first marriage she had one daughter: Mary Lavisa, who married (1) George O. Hatch (d. Aug. 2, 1863, aged 28 years); (2) —— Hayes. She had a daughter by the first husband and a son by the second.
332 Seth Barber, b. Aug. 1, 1819; d. 1898.

309 Amon Walden Langworthy[7] (Amon, Jr.[6], Amon, Sr.[5], Robert[4], Joseph[3], Robert[2]). Married Aug. 14, 1830, Caroline Bishop (d. Oct. 15, 1875). In 1848, he moved from Onondaga Co., to Clay Bank, Oceana Co., Michigan, with his wife and five children. Two years later they changed to Old Mission in Grand Traverse Co. After five years they settled near Traverse City.

6 children:

310 Abram Bishop, b. 1835; d. Apr., 1901.
William; d. May, 1900, aged 75. Unm. Spent his last days with his nephew, Abram Lando Langworthy (314).
317 Harvey Amon; d. at age of 63 in Traverse City.
318 Caroline Bishop, b. Dec. 2, 1842; d. Jan. 19, 1883, Ford Lake, Mich.
Harriet; d. at age of twenty-five. Unm.
Sarah M., b. June 14, 1850; m. Sep. 28, 1869, Ira A. Porter (b. July 3, 1848). They had four sons: William C.; James A., d. Jan. 19, 1936; A. W.; and Alfred I.

310 Abram Bishop Langworthy[8] (Amon Walden[7], Amon, Jr.[6], Amon, Sr.[5], Robert[4], Joseph[3], Robert[2]). Married July 4, 1855, Emma Porter (d. Jan. 4, 1913). He was called Dick. A farmer who was noted for upright character and open-handed hospitality.

8 children:

311 Elizabeth M., b. Apr. 6, 1856; d. Nov. 7, 1917.
312 Mina C., b. Jan. 27, 1858; d. May, 1886.
313 Ansel Porter, b. Apr. 15, 1860; d. Sep. 15, 1924.
314 Abram Lando, b. Aug. 9, 1862; d. Apr., 1925.

315 Violet Emma, b. June 23, 1866; d. Apr. 29, 1937.
316 Amon Walden, b. Aug. 9, 1870.
VII and VIII died at birth.
They also adopted a girl, now Mrs. Maysie Shaffner, of Rochester, Wash.

311 Elizabeth M. Langworthy[9] (Abram Bishop[8], Amon Walden[7], Amon, Jr.[6], Amon, Sr.[5], Robert[4], Joseph[3], Robert[2]). Married March, 1876, Frank Connine. She was an apt student and began teaching when fifteen years old and continued, except for a few years in her early married life, until ill health forced her to retire when fifty-nine years of age.

5 children:

Frank, Jr., b. Jan., 1877; m. 1911, Jessie Allen and had Donald, b. 1912.
Cora, b. Apr. 2, 1878; m. 1898, Sam Britt of Glide, Oregon. To them were born, Herbert, 1899; Lorin, 1902; Glen, 1903; Lewis, 1906; and Ernest, 1908.
Herbert, b. May 8, 1881; m. Bessie —— and had Clarice, John, Hellen and Ray.
Emma, b. May 12, 1883; m. Guy King and had Lizzie, 1902; Burdett, 1904; Florence, 1912; and Roland, 1917.
Lottie, b. Dec. 19, 1899; m. Morgan. To this union were born Bertha, 1920; Elizabeth, 1922; Anna, 1924; and Martha, 1926.

312 Mina C. Langworthy[9] (Abram Bishop[8], Amon Walden[7], Amon, Jr.[6], Amon, Sr.[5], Robert[4], Joseph[3], Robert[2]). Married Sep., 1875, Perry Holdsworth.

2 children:

Bertha, b. Nov. 12, 1878; m. July, 1919, Albert Beltchen. No children. She has been a teacher having a place in the Lincoln High School in Portland, Oregon, for more than 24 years.
Philip, b. June 9, 1881; m. 1907, Flossie Ross and had six children: Bertha A., 1908; Philip R., 1909; Perry W., 1911; Donald M., 1914; Tina, 1918; and Richard T., 1921. A mineral assayist; lives in Seattle, Washington.

313 Ansel Porter Langworthy[9] (Abram Bishop[8], Amon Walden[7], Amon, Jr.[6], Amon, Sr.[5], Robert[4], Joseph[3], Robert[2]). Born Apr. 15, 1860; d. Sep. 15, 1924; m. Sep., 1882, Clara Sar-

gent. He was a farmer in Washington but moved to Oklahoma in 1915.

7 children:

Hannah Grace, b. Aug. 5, 1883; m. (1) 1902, Jasper David VanDyke; (2) 1917, William I. Sharp, home at Olympia, Wash. Two children by each marriage: Eva, b. Dec. 29, 1903, David, b. Sep. 7, 1905, June, b. June 24, 1918 and Dale I., b. March 1, 1920. Eva VanDyke, m. 1921, James Kavanaugh and had James, b. Apr. 11, 1922; Carl A., b. Aug. 29, 1923; and Bernice, b. March 23, 1925.

Abram Bishop; m. Elba Patton and has Francis and Lee. Home at Salem, Oregon.

Lewis; m. Irene Johnson and has Leonard Leslie, Marion and Roy. Residence at Olympia, Washington.

Hazel; m. Oct. 22, 1911, Charles B. Talbot. Home in Olympia, Wash. Three children: Alice Minnie, b. 1912; Beatrice Eileen, b. Jan., 1918; and Charles Robert, b. July 27, 1927. Alice Minnie, m. Charles Townsend.

Daisy Olive; m. J. A. Horn and resides in Portland, Oregon. One son.

Ansel Hulbert; m. Fern Scaub and has three children: Hellen, b. Dec. 29, 1927; William, b. March 15, 1929; and Mary Lou.

Fay; m. Mable Rhode. Children: Harold, James and Charles Lee.

314 Abram Lando Langworthy[9] (Abram Bishop[8], Amon Walden[7], Amon, Jr.[6], Amon, Sr.[5], Robert[4], Joseph[3], Robert[2]). Born Aug. 9, 1862; d. Apr., 1925; m. Nov., 1898, Sarah Mansfield.

3 children:

Ethel, b. July 27, 1900; m. (1) Sep. 27, 1927, —— Buell; after divorce (2) James Brownlee. One son by the first marriage, Walter, b. Nov. 30, 1924. Two children by second husband, a son, b. Nov. 29, 1930 and Beverly June, b. Apr. 11, 1933.

George, b. Jan. 18, 1902; married several years; no issue.

Gladys, b. July 9, 1904; m. Henry Newmeister and has two children, a girl and a boy.

315 Violet Emma Langworthy[9] (Abram Bishop[8], Amon Walden[7], Amon, Jr.[6], Amon, Sr.[5], Robert[4], Joseph[3], Robert[2]). Born June 23, 1866; d. Apr. 29, 1937; m. Sep. 10, 1884, Simon J.

Collings (b. Dec. 3, 1856, d. Dec. 23, 1936). A farmer and fruit grower at Elma, Washington.

5 children:

Iva Joy, b. Jan. 6, 1889; d. Jan. 20, 1889.
Harry S., b. Sep. 15, 1891; unm.
Elmer Lando, b. Nov. 21, 1896; m. Feb., 1921, Ethel Becky. To them Elmer J. was born.
Forest F., b. June 15, 1899; m. Apr. 3, 1928, Rosy Cline and has two boys: Harry Elwood, b. Jan. 23, 1929; and Elvin Richard, b. July 12, 1930.
Eva Violet, b. May 11, 1902; m. March 15, 1928, Lester Bratton. No issue.

316 Amon Walden Langworthy[9] (Abram Bishop[8], Amon Walden[7], Amon, Jr.[6], Amon, Sr.[5], Robert[4], Joseph[3], Robert[2]). Born Aug. 9, 1870; m. March 1, 1894, Cora McCash.

5 children:

Archie Walden, b. Jan. 5, 1895; d. Feb. 3, 1928; m. Oct., 1924, Florence Mackie. A son: Bert Royal, b. Feb. 9, 1927.
Macie May, b. July 20, 1896; m. (1) Oct., 1916, William Gates; (2) June, 1920, R. E. Hanson. Two children by the first marriage and three by the second: Wilma Welda, b. May 30, 1917; Amelia, b. Dec. 30, 1918; Carl, b. May 8, 1923; Paul, b. May 5, 1925; and Robert, b. Oct. 21, 1928.
Cora Anna, b. March 11, 1898; m. July, 1915, Noah Bentley and had Bonneta, b. Apr. 17, 1916.
Alice Effie, b. July 21, 1901; m. May, 1921, Charles Wagner. Lives at Aberdeen, Wash.
Emma Louise, b. June 4, 1903; m. (1) March, 1926, Guy Andrews. Separated after two years and married (2) Oct., 1929, John Cole. Separated Sep., 1930.

317 Harvey Amon Langworthy[8] (Amon Walden[7], Amon, Jr.[6], Amon, Sr.[5], Robert[4], Joseph[3], Robert[2]). Died at age of 63 in Traverse City, Mich.; m. Annie E. Williams and had ten children, all dead in 1931 except Gail and Harry. At that time Harry lived in Baker, Oregon, and had two children, Alice and Ed., the latter living in Montana. The names of those who had died were Minnie, Nettie, Lloyd, Elsie, Jessie, Myrtle, Fanny and Edward. Harvey Amon ran a trading post at Traverse City, was a justice of the peace and was commonly called "Squire."

318 Caroline Bishop Langworthy[8] (Amon Walden[7], Amon, Jr.[6], Amon, Sr.[5], Robert[4], Joseph[3], Robert[2]). Born Dec. 2, 1842; d. Jan. 19, 1883, Torch Lake, Mich.; m. March 23, 1863, Henry L. Allen (b. Sep. 15, 1833, d. Oct. 9, 1897, Yuba, Mich.).

7 children:

Harriet Louella, b. Dec. 24, 1864. Living at Traverse City, Mich.; unm. Has been a nurse for many years.
Laura Dell, b. Nov. 11, 1866, at East Bay, Mich.
George Harvey, b. Apr. 7, 1868; d. 1925, Seattle, Wash.
William Henry, b. Feb. 17, 1869; d. in inf.
Julia Annette, b. July 29, 1871, Clinton, Iowa; d. Apr. 23, 1878.
Nina Frances, b. July 26, 1875, Torch Lake; d. Apr. 24, 1878.
Earl Leverett, b. Oct., 1877; d. May 23, 1878.

319 William Langworthy[7] (Amon, Jr.[6], Amon, Sr.[5], Robert[4], Joseph[3], Robert[2]). Born May 18, 1813; d. Feb. 22, 1898; m. Martha Welton (b. Jan. 11, 1815, d. May, 1891).

7 children:

320 Mary, b. Oct. 19, 1838; d. Apr. 2, 1898.
Ruth, b. Dec. 3, 1842; d. June 20, 1922; m. (1) Wm. Dunn; (2) Edward Davis. No children.
321 Amelia, b. Nov. 7, 1846; d. Jan. 21, 1929.
324 Alonzo William, b. Nov. 18, 1850; d. Feb. 22, 1896.
Franklin Pierce, b. May 8, 1852; d. Jan. 21, 1929; unm.
326 Martha Jane, b. June 4, 1854; d. Oct. 21, 1925.
Christina, b. May 14, 1856; d. 1858; m. Philo Schofield. No issue.

320 Mary Langworthy[8] (William[7], Amon, Jr.[6], Amon, Sr.[5], Robert[4], Joseph[3], Robert[2]). Born Oct. 19, 1838; d. Apr. 2, 1898; m. Aug. 23, 1854, George Brown (d. Aug. 9, 1900, aged 67 years, 9 months and 24 days).

8 children (Brown):

Russell Armatus, b. Sep. 24, 1856; m. Nina Chapman. Two children: Earl and Grace.
Archie, b. June 26, 1859; d. Oct. 14, 1936; m. Flo Fox and had two children: Effie Pray and a boy, d. y.
Sarah, b. July 28, 1861; m. Frank Lawrence and had two sons.
William Adelbert, b. July 11, 1863; d. Dec. 10, 1918; m. twice and had two children by each marriage.

Lenora, b. Oct. 14, 1865; d. June 18, 1936; m. Eugene Ernest and had two children.
George Herbert, b. July 31, 1870; m. Sadie McGrath. Two children.
Frank Leon, b. Oct. 17, 1875; d. Feb. 2, 1912; m. Achsah ——. Two girls.
Mary, b. Sep. 3, 1880. No children.

321 Amelia Langworthy[8] (William[7], Amon, Jr.[6], Amon, Sr.[5], Robert[4], Joseph[3], Robert[2]). Born Nov. 7, 1846; d. Jan. 2, 1929, near Williamsburg, Mich.; m. 1864, Jared Wilber Arnold (d. 1888).

6 children:

322 George Wilber, b. Oct. 31, 1865; d. June 18, 1936.
Helen M., b. Apr. 1, 1867; d. Apr., 1892; m. Thomas Hanna. They had one child, d. in inf.; and James Wilber, b. Nov. 7, 1886. Now alive.
William D., b. 1879; d. at age of 18 months.
Ruth Ellie, b. Aug. 9, 1877; living; m. Laverne E. Smith. An only child died at birth.
Jared Walter, b. Feb. 26, 1879; living in Traverse City, Mich.; m. Bertha Elizabeth Gibson. In earlier life he was a farmer; now an automobile salesman. Two children: Iva May, b. Feb. 16, 1900, married Floyd Hamilton but was divorced and married Wallace Keiser, lives at Niles, Mich.; and Clinton Harold, b. Oct. 30, 1902 and d. Dec. 5 of the same year.
323 Clayton Leroy, b. Apr. 10, 1887; living in Traverse City.

322 George Wilber Arnold[9] (Amelia[8], William[7], Amon, Jr.[6], Amon, Sr.[5], Robert[4], Joseph[3], Robert[2]). Born Oct. 21, 1865; d. June 18, 1936; married (1) Anna Paynton; (2) Gertrude Paynton, the sister of the former; and (3) Christina Zick who still survives. A farmer in Grand Traverse County, Mich.

9 children, 4 by the first wife, 5 by the second:

Alice Mae, b. Dec. 31, 1888; living; m. 1911, Thomas Dockeray and had five children.
Clara Amelia, b. March 11, 1891; living; m. Leroy Buller and had three children.
Maud, b. Feb. 17, 1893; living; m. Monie Enquist and has one daughter.
Jared Wilber, b. Apr. 22, 1895; living; m. (1) Mabel Kennedy. They had one son but were divorced and he m. (2) Minnie Fox.

Anna Marie, b. Oct. 18, 1897; living in Ionia, Mich.; m. Leroy Zick and had a daughter.
Howard S., b. Dec. 12, 1898; living; m. Bertha Courtade and has two children.
Ivan, b. May 21, 1900; d. March 16, 1901.
William Homer, b. Sep. 3, 1901; living in Lansing, Mich. No issue.
Gaylord, b. Nov. 3, 1905; m. Lorena Herr and has four children.

323 Clayton Leroy Arnold[9] (Amelia[8], William[7], Amon, Jr.[6], Amon, Sr.[5], Robert[4], Joseph[3], Robert[2]). Born Apr. 10, 1887; m. Jennie Auburnia Waterman. Wholesale and retail office and school supply business in Traverse City, Mich.

5 children:

Amelia Jean, b. May 6, 1918.
Margaret Ann, b. Jan. 26, 1920.
Auburna Ruth, b. Sep. 14, 1921.
Harriet Eleanor, b. Oct. 2, 1925.
Clayton Waterman, b. Apr. 7, 1929.

324 Alonzo William Langworthy[8] (William[7], Amon, Jr.[6], Amon, Sr.[5], Robert[4], Joseph[3], Robert[2]). Born Nov. 18, 1850; d. Feb. 22, 1896; m. (1) Edna Pearl (b. Jan. 21, 1854, d. June 23, 1879); m. (2) Jennie E. Briggs (b. Jan. 28, 1861, d. Nov. 24, 1924).

1 child by the first marriage and 4 by the second:

Mattie L., b. July 22, 1875; d. ——; m. Ben Carson. No children.
Pearlie, b. March 1, 1883; m. Nov. 30, 1899, Worthy Scofield (b. Sep. 18, 1877). Issue (Scofield): Clyde, b. March 7, 1901; Harold, b. March 9, 1903; Paul, b. Sep. 2, 1905; Lucile, b. Aug. 21, 1908 (d. July 20, 1929); and Leo, b. July 12, 1912.
325 James Earl, b. July 5, 1885; lives at Traverse City, Mich.
Clara, b. Oct. 12, 1888; m. (1) Alva Parks; (2) Ernest Brook.
Hazel, b. May 23, 1895; deceased.

325 James Earl Langworthy[9] (Alonzo William[8], William[7], Amon, Jr.[6], Amon, Sr.[5], Robert[4], Joseph[3], Robert[2]). Born July 5, 1885; m. March 10, 1903, Katie E. Ernst (b. May 28, 1884). Automobile dealer.

BOSTON PUBLIC LIBRARY

Solomon Hoxie (77)

3 children:

Alonzo Ernst, b. Feb. 10, 1907; m. Sep. 2, 1930, Helen A. Miller (b. Nov. 19, 1906) and has Barbara Ann, b. June 13, 1934 and Frances Elaine, b. Apr. 14, 1936.
Thelma, b. Nov. 16, 1908; living at Englewood, Fla.; m. Nov. 10, 1930, Ware Rockwell (b. Aug. 21, 1897).
Jane, b. Oct. 10, 1911; m. Oct. 14, 1935, Edward Schumaske (b. Apr. 1, 1911).

326 Martha Jane Langworthy[8] (William[7], Amon, Jr.[6], Amon, Sr.[5], Robert[4], Joseph[3], Robert[2]). Born June 4, 1854, Bradford, Pa.; d. Oct. 15, 1925; m. Sep. 13, 1874, John Harmon Noteware (b. May 25, 1844).

4 sons:

Roy, b. Apr. 3, 1876; m. June 2, 1899, Cora Folson and has three children: Ruth, b. May 25, 1901 and m. 1925, Paul Johnson; Nell, b. Feb. 6, 1905; m. 1932, Scoville Miller; and John, unm.
William, b. Dec. 6, 1877; m. Oct. 19, 1902, Clara Wells and has two children: Temple E., married Harrell Youker and has one son; and Gaylon, unm.
327 George H., b. June 16, 1879; living.
Fred A., b. Feb. 3, 1881; m. 1904, Louise Caulkins and has a daughter, Margaret, b. July, 1909.

327 George H. Noteware[9] (Martha Jane[8], William[7], Amon, Jr.[6], Amon, Sr.[5], Robert[4], Joseph[3], Robert[2]). Born June 16, 1879; living in Traverse City, Mich.; m. Nov. 27, 1902, Mary E. Davis.

7 children:

George H., Jr., b. May 22, 1903; m. June 30, 1934, Ina R. Doolittle and has a daughter.
Albert Fred, b. Jan. 5, 1905; m. Aug., 1930, Ruth Courtade and has four children.
Frank, b. Sep. 17, 1906; unm.
Marion, b. Apr. 25, 1909; m. Joseph Thorpe and has five children.
Jane, b. June 13, 1913; m. May 16, 1936, Rudolph Bohaboy and has one daughter.
Nathan Edward, b. Sep. 5, 1915; m. Marion Dawson. No issue.
Virginia May, b. Feb. 24, 1918; unm.

328 Sophia Langworthy[7] (Amon, Jr.[6], Amon, Sr.[5], Robert[4], Joseph[3], Robert[2]). Born 1816; d. July 28, 1886; m. Robert D. Tompkins (b. 1806, d. Feb. 8, 1889); moved from New York State to Michigan in 1855.

9 children, born in Onondaga Co., N. Y.:

Amon Robert, b. Nov. 3, 1830; d. 1914; m. 1865, Sarah Sutton and had two children: (1) May Elizabeth, b. May 3, 1867, d. Jan., 1930, m. July, 1890, Joe Thomas and had four sons; and (2) John Amon, b. June 26, 1869, m. Sep. 4, 1892, Rose Mae Quaife, and had four children.

329 William, b. Sep. 24, 1832; d. Nov. 16, 1914.

John, died at age of 21 years.

Dwellie, died at age of 78; married and had a large family.

Phoebe Jane, b. 1836; d. July 24, 1892; m. Tom Patterson and had two children.

Pollie, died at age of 50; m. Zelden Lawrence. No issue.

Seth, b. Oct. 28, 1842; d. Sep. 4, 1924; m. Matilda Gill and had three children: William, Rose and Murry. William married Flora Miner.

Drake, b. June 30, 1841; d. Dec. 22, 1926; m. Henriette Bishop. No issue.

330 Beattie, b. June 24, 1850; d. Feb. 2, 1913.

329 William Tompkins[8] (Sophia[7], Amon, Jr.[6], Amon, Sr.[5], Robert[4], Joseph[3], Robert[2]). Born Sep. 24, 1832; d. Nov. 16, 1914; m. Mary Jane Young.

5 children:

Ella; m. (1) Matthew Reay; (2) —— Wheeler. Five children by the first marriage: Isabel, Ina, Matthew Guy, Graham and Eloise.

Guy, b. Aug. 27, 1867; d. Nov. 20, 1927; m. (1) Eliza Kilmary; (2) Agnes Griffen. Four children, all by the second: June, Guy, Jr., and James. One died in infancy.

Fida, b. Dec. 11, 1871; d. May 28, 1891; unm.

William, Jr.; m. Manda Hurst and had fourteen children. He was commonly known as Tink.

Myrtle, b. May 22, 1878; d. July, 1929; m. Ralph McCluskey. No children but adopted James, son of William Tompkins, and reared him as James McCluskey.

330 Beattie Tompkins[8] (Sophia[7], Amon, Jr.[6], Amon, Sr.[5], Robert[4], Joseph[3], Robert[2]). Born June 24, 1850; d. Feb. 2, 1913; m. Michael Ghering.

10 children, 4 of whom died in infancy:

Tompkins; m. Aug. 31, 1892, Mary Sweeney and had several children.
Anna; m. Dec. 1, 1895, John Hall Flack. No children.
Cora; m. Oren Burton.
Belle; m. Philip S. Rose, editor of *The Country Gentleman.*
Ethel; m. Jerome F. Arkenberg.
Florence; m. Walter LaBatt.

331 Martin Dwellie Langworthy[7] (Amon, Jr.[6], Amon, Sr.[5], Robert[4], Joseph[3], Robert[2]). Born Apr. 13, 1818; d. March, 1884; m. Ordessa Ann Haskins (b. June 17, 1820, d. Feb. 7, 1898).

10 children:

Lida Jane, d. in inf.
Seth Barber, b. Feb. 16, 1839; d. Jan., 1917; m. Fanny Jane Kerr. Millwright and farmer. Had one son and two daughters.
Arminta Sophia, b. March 21, 1845; m. Joseph H. Ballard; one son and two daughters. Lived in Savannah, Mo.
Martin Dwellie, b. June 20, 1848; d. 1880; m. Eunice Colby and had two children, both d. in inf.
Bradford Augustus, b. March 21, 1851; d. at Manistique; m. Mary Ann Buckin. One son and four daughters; all live in the upper peninsula of Michigan.
Ordessa Ann, b. Oct. 11, 1853; d. at age of 17.
Amon, b. Dec. 3, 1855; m. Jennie Bent (b. 1884, Simcoe, Canada; d. July 8, 1938); lived at Traverse City, Mich.
Sarah Malinda, b. March 7, 1858; m. Amos Colby and has two sons and two daughters; living in Titusville, Pa.
Mary Jane, b. June 14, 1860; d. 1934 in state of Washington; m. D. L. Campbell (d. Oct. 12, 1920).
Edith Eva, b. March 6, 1867; d. Oct. 12, 1920; m. Dr. J. Bruce (d. 1912). She became a medical missionary in Bombay, India, where she died.

332 Seth Barber Langworthy[7] (Amon, Jr.[6], Amon, Sr.[5], Robert[4], Joseph[3], Robert[2]). Born Aug. 1, 1819; d. 1898; m. 1844, Mary Ann Brackett (b. May 14, 1825, d. 1890).

10 children:

Celia, b. Oct. 5, 1845; d. 1937; m. (1) Nov. 10, 1864, John Simpson (b. 1824, in New Brunswick, Canada, d. 1904, at Beaver Hill, Oregon); (2) Dec. 19, 1906, James H. Robbe (b. 1846, d. 1919); (3) March 17, 1920,

Dr. Jonathan L. Cooley (b. 1842, d. 1926). A member of Company J, 6th Tennessee Cavalry, in the Civil War. No children. She seemed to be a very old lady when the author came to know her; did very much to gather information about the descendants of Amon Langworthy, Jr.

333 Calvin Jinks, b. Jan. 1, 1848; d. March 13, 1914.

Violette M., b. March 9, 1850; d. 1864.

Stella, b. March 25, 1852; d. March 25, 1923; m. 1903, Thomas Craig Smith, a purser on ships sailing to the Orient. No children.

Mary Ellen, b. Apr. 15, 1854; d. 1864.

Francis H., b. 1856; d. 1877, in Chicago, Ill.

336 Martin Dwellie, b. Jan. 1, 1859; d. Dec. 27, 1930.

338 John Ozro, b. May 15, 1860; d. Jan. 22, 1932.

Emma Belle, b. 1862; d. 1866.

Metta, b. 1864(?); d. 1880.

333 Calvin Jinks Langworthy[8] (Seth Barber[7], Amon, Jr.[6], Amon, Sr.[5], Robert[4], Joseph[3], Robert[2]). Born Jan. 1, 1848, in Michigan; d. March 13, 1914, in Los Angeles, Cal.; m. June 30, 1872, Alice Percy Norton at Pittsburg, Pa. (b. Feb. 10, 1857, d. Aug. 31, 1911, in Los Angeles). He was a teacher, engineer, contractor and physician in succession.

8 children:

334 Romy Ozro, b. 1874; living in Burbank, Cal.

335 Gertrude Emily, b. May 22, 1879, at Fort Worth, Texas; living in San Francisco.

John Quincy, b. Dec. 26, 1881; m. Oct. 13, 1912, Mrs. Anna Eliza Smith (b. Apr. 5, 1886). A son: Roy A., was born May 22, 1914. They have an adopted son, Elmer Edwin.

Florence Henrietta, b. Aug. 28, 1884, in San Antonio, Texas; unm. Is a minister.

Paul Frank, b. 1887; m. 1912 or 13, Ruth B. Gallup. A son: Norton Hammond, b. Nov. 20, 1913; m. July 3, 1933, Leona Merle Ames (b. Nov. 15, 1912). They have a son: David Ames, b. Oct. 29, 1936.

Margaret Faith, b. Dec. 23, 1889, in San Antonio; unm.; an auditor.

Ida Celia, b. Apr. 21, 1892, San Antonio; d. May 10, 1910; m. Dec. 25, 1908, Loss Wylie.

Ernest Calvin, b. Nov. 30, 1897, at Fallbrook, Cal.; d. 1922, Los Angeles.

334 Romy Ozro Langworthy[9] (Calvin Jinks[8], Seth Barber[7], Amon, Jr.[6], Amon, Sr.[5], Robert[4], Joseph[3], Robert[2]). Born 1874; m. Dec. 31, 1893, Nannie P. Mann. An architect and builder. For many years lived in Texas but now in Burbank, Cal.

3 children:

Hardy Ashton, b. May 27, 1897, Fayetteville, Ark.; m. June 8, 1921, D. Beatrice Snavely at Harlengen, Texas (b. Oct. 16, 1891, Argonia, Kansas). They have two sons: Hardy Ashton, Jr., b. June 16, 1924, Pasadena, Cal., and Delbert Eugene, b. Feb. 4, 1927, Pasadena, where the family live.

Clyde Floyd, b. Feb. 23, 1900, at San Antonio, Texas; m. (1) Apr. 2, 1921, Vera Williams at Denver, Col. (b. Aug. 10, 1893, at Walton, N. Y., d. Aug. 18, 1935, in San Antonio); (2) Apr. 4, 1936, Mrs. Odette Nadine Purvis Noble (b. May 4, 1907, Algoa, Texas). This family lives at Fort Bragg, Cal. All children by the first marriage: Jack Allan, b. Oct. 23, 1923, Denver, Col., d. there, Feb., 1924; Loraine Aletta, b. Sep. 10, 1925, Glendale, Cal.; Bonnie Elizabeth, b. May 26, 1927, Burbank; Vera Adore, b. Apr. 17, 1929, North Sacramento, Cal.; Clyde Frederick, b. June 7, 1930, Sacramento; and David Lawrence, b. June 27, 1931, Sacramento.

Lawrence Eugene, b. Apr. 8, 1901, San Antonio; m. Aug. 12, 1924, Uvalde, Texas, Bessie Heard (b. there July 9, 1902). They have two daughters, both born in Glendale, Cal.: Beverly Nadine, b. Dec. 3, 1926 and Barbara Jean, b. Feb. 22, 1928. The family now live at Eagle Rock, Los Angeles.

335 Gertrude Emily Langworthy[9] (Calvin Jinks[8], Seth Barber[7], Amon, Jr.[6], Amon, Sr.[5], Robert[4], Joseph[3], Robert[2]). Born May 22, 1879, Fort Worth, Texas; m. Dec. 25, 1894, William W. Ragsdale (b. Dec. 25, 1873), a farmer and railroad man; living in San Francisco, Cal.

6 children (Ragsdale):

Alice Emma, b. Oct. 15, 1897; d. Oct. 11, 1900.

Gertrude Kathrin, b. Dec. 19, 1901, in Los Angeles, Cal.; m. Dec. 14, 1916, at Imperial, Cal., Charles C. Ballard and has three children: Shari Lee, b. Feb. 9, 1927; Charles C., Jr., b. Jan. 27, 1931; and Gertrude Kathrin, b. Sep. 26, 1934.

Ruth Pearl, b. Apr. 14, 1904, at Rialto, Cal.; unm.

Dudley William, b. Aug. 20, 1908, Exeter, Cal.; d. Jan. 6, 1929, in San Francisco.

Cora Ellen, b. Aug. 30, 1911, Imperial; m. March 18, 1935, Paul Bang (d. May 23, 1937, aged 31 years).

Harold DeLoss, b. Apr. 21, 1916, in Dallas, Oregon; m. June 13, 1935, Mildred Deakins (b. Apr. 18, 1918, in El Paso, Texas). A son: Robert Stanley, b. July 13, 1937, in San Francisco.

336 Martin Dwellie Langworthy[8] (Seth Barber[7], Amon, Jr.[6], Amon, Sr.[5], Robert[4], Joseph[3], Robert[2]). Born Jan. 1, 1859; d. Dec. 27, 1930; m. Sep. 30, 1880, Elizabeth Gramer (b. Sep. 7, 1861, living).

7 children:

Dwellie Martin, b. Apr. 12, 1882; living at Grant's Pass, Oregon; m. (1) Sep. 19, 1906, Lenora Mae Brinkerhoff (b. Oct. 25, 1883, d. Jan. 15, 1935); (2) Sep. 29, 1936, Evelyn Marie Hurst (b. Feb. 8, 1911). Two daughters by the first marriage: Olive Hazel, b. Aug. 28, 1907, d. in childhood; and Alma Virginia, b. Jan. 8, 1911, m. Nov. 9, 1929, Harvey Woodard (b. March 4, 1908) and live in Klamath Falls, Oregon. The Woodards have two children: Merwin, b. Dec. 28, 1934 and Shirley Ray, b. Aug., 1937.

Lillie Elizabeth, b. Feb. 14, 1884; d. in 1895.

337 Minnie, b. June 21, 1886; living in Marion, Mich.

August Vernon, b. Aug. 11, 1888, Grand Rapids, Mich.; living in Grand Rapids; m. July 12, 1916, Gertrude J. Potter (b. Dec. 1, 1894). Children: Jane Gertrude, b. July 13, 1918; Wayne Potter, b. Sep. 18, 1921 (d. March 10, 1925); Jerome Frederick, b. Jan. 18, 1927; and Kent Irving, b. July 21, 1929.

Martin Frank, b. March 13, 1890 in Lowell, Mich. Graduate of the University of Michigan. Unm.

Hazel Celia, b. Feb. 28, 1893. Unm.

Violet Mae, b. May 19, 1895, at Lowell; m. Nov. 11, 1934, Daniel C. Wood of Detroit, Mich. No children.

337 Minnie Langworthy[9] (Martin Dwellie[8], Seth Barber[7], Amon, Jr.[6], Amon, Sr.[5], Robert[4], Joseph[3], Robert[2]). Born June 21, 1886; m. June 2, 1913, James Dunn (b. March 3, 1880).

9 children, the youngest 6 born in Marion:

Roderick, b. Nov. 29, 1914, Alma, Mich.

Jean, b. Dec. 3, 1915, Alma.

Lawrence, b. June 4, 1917, St. Louis, Mich.

Robert, b. Nov. 30, 1918, Marion, Mich.
James, b. May 13, 1920.
Harold, b. Aug. 26, 1922.
Vernon, b. March 29, 1924.
Betty, b. Apr. 29, 1925.
Eldon, b. July 15, 1927.

338 John Ozro Langworthy[8] (Seth Barber[7], Amon, Jr.[6], Amon, Sr.[5], Robert[4], Joseph[3], Robert[2]). Born May 15, 1861; d. Jan. 22, 1932; m. July 27, 1880, Florence Archibald (b. Jan. 12, 1862, d. Dec. 19, 1923). He was a barber. Joined in the gold rush to Alaska.

4 children:

339 Wallace Winfield, b. Jan. 27, 1882, Clinton, Ill.

Calvin Archibald, b. Sep. 8, 1883; living at North Bend, Oregon; m. March 10, 1903, Bertha Fry at Traverse City, Mich. Had one daughter: Illena Louise, b. May 3, 1906 and married Clare S. Lehmanowsky of Powers, Oregon. Calvin owns and operates the Langworthy Electric Shop.

Iva Marion, b. Dec. 13, 1885; m. Oct. 23, 1907, Paul John Peralta (d. Nov. 20, 1926); living in San Francisco, Cal. One child: Florence Rose, b. June 24, 1909, d. Aug. 24, 1909.

Evelyn Stella, b. Aug. 10, 1894; m. June 17, 1914, Herman E. Edwards (d. Dec. 20, 1924). Four children (Edwards): Winton Claire, b. June 10, 1915; Charles Ozro, b. July 26, 1916; Gene Maynard, b. Aug. 19, 1918; and Robert Duane, b. Jan. 22, 1924.

339 Wallace Winfield Langworthy[9] (John Ozro[8], Seth Barber[7], Amon, Jr.[6], Amon, Sr.[5], Robert[4], Joseph[3], Robert[2]). Married March 23, 1903, Myrtle C. Hoppins (b. May 17, 1885, in Maucelona, Mich.). He operates the Coos Bay Sheet Metal Works of Marshfield, Oregon.

3 children:

Wallace Ozro, b. May 21, 1905, in Traverse City, Mich.; m. July 20, 1936, Alice Elinor Manuel (b. Nov. 15, 1905, in Kinsley, Kansas) at Vancouver, Wash. He graduated from the University of Oregon in 1927 and is Asst. Cashier of the Coos Bay National Bank of Marshfield.

Catherine Eveline, b. March 22, 1909, in Greenville, Mich.; m. June 1, 1935 at Marshfield, Oregon, Walter

B. Keating (b. Jan. 6, 1907, at Gardiner, Oregon). He is a millwright at Reedsport Mill, Reedsport, Oregon.

Jack Edward, b. Sep. 27, 1910, in Greenville, Mich.; he spent two years at Oregon University and is now manager of the Standard Oil Station at Salem, Oregon.

340 JOHN LANGWORTHY[6] (Amon W.[5], Robert[4], Joseph[3], Robert[2]). Born Dec. 11, 1788, in Easton, N. Y.; d. Sep. 1, 1867, at Lancaster, N. Y.; m. 1812, Eunice Thurber. He was a Methodist preacher though not ordained. At one time lived at Pierpont, Ohio.

8 children, born in Steuben Co., N. Y.:

341 James Madison, b. Nov. 3, 1813, Easton, N. Y.; d. Jan. 8, 1902, in Clare, Mich.

Ira Stillman, b. 1816; d. 1893, Erie, Pa.; m. (1) Adaline Brown; (2) Lavinia Cummings. Two children died in

358 infancy. One daughter, Elizabeth, b. July 30, 1852; m. March 5, 1867, Alvin V. Vangorder.

359 Cynthia Lydia, b. Aug. 14, 1819; d. ——.

Eunice Lucinda, b. Nov., 1821; d. March, 1878, Union City, Pa.; m. (1) Thomas Drace; (2) William Shephard; (3) Chauncey Alford. Two sons by the first husband: Lyman and Herbert, b. July 17, 1852, and a daughter by the second: Frances Elizabeth, b. June 10, 1855, d. Apr. 17, 1935, m. Monroe Bellinger and had George, b. Feb. 13, 1876; Nellie L., b. July 9, 1877 (m. George Sherwood); Fred, b. Jan. 20, 1878; Albert M., b. Nov. 9, 1880; and Belle L., b. June 1, 1882 (m. — Mosher).

Betsey Elizabeth, b. 1824; m. Elisha Tice. One daughter: LeVina, d. 1935; m. Wm. Long.

360 John Wesley, b. 1827.

360b Henry Puffer, b. 1829; d. Union City, Pa.

Fanny Eveline; m. Richard Quithell and lived at Rives Junction, Jackson Co., Mich.

341 JAMES MADISON LANGWORTHY[7] (John[6], Amon, Sr.[5], Robert[1], Joseph[3], Robert[2]). Born Nov. 3, 1813; d. Jan. 8, 1902; m. Aug. 19, 1837, Mary Jane Hall (b. Nov. 16, 1819, d. Nov. 27, 1903). He was a Baptist minister and served churches in Western New York, Ohio and Michigan.

10 children, the first 4 born in Batavia, N. Y.:

Lydia Jane, b. March 27, 1838; d. Sep., 1846.

342 Andrew Jackson, b. Dec. 7, 1840; d. 1914.

Cordelia Ann; m. (1) Chauncey O'dell; (2) Sargent. By the first husband she had a daughter, Mina, and by the second a daughter, Bertha Edith.

Sophronia Annette, b. March 24, 1845; d. Oct. 25, 1880, Temperance, Mich.; m. Nov. 1, 1869, Henry Thomas Brunt and had four children: Effie M.; Elsie Annette (d. May 4, 1881); Elma D.; and Ralph H.

348 Amanda Lovisa, b. March 13, 1847, at Richville, N. Y.; d. March 13, 1903.

349 Emma Jane, b. Nov. 25, 1849, at Bennington, N. Y.; d. June 21, 1925.

Alice Ardell, b. Jan. 12, 1852, at Bennington; d. Aug. 13, 1924; m. (1) Avery Turner; (2) Richard Leonard; (3) William Howard. One son: Willis Elphonzo Leonard, who lives at Milan, Mich.; m. Mary Colon and has three married daughters.

354 Edwin James, b. Jan. 1, 1854, Royalton, N. Y.; d. Aug. 13, 1907, Ann Arbor, Mich.

355 Lorenzo Milton, b. June 7, 1856, at Elk Rapids, Mich.; d. July 4, 1918.

356 Elphonzo Benton, b. Nov. 17, 1859, at Pierpont, Ohio; d. Apr. 13, 1933, at Owosso, Mich.

342 Andrew Jackson Langworthy[8] (James Madison[7], John[6], Amon, Sr.[5], Robert[4], Joseph[3], Robert[2]). Born Dec. 7, 1840; d. 1914; m. (1) Nov. 1, 1868, Emma L. Kellogg (b. March 30, 1850, d. March 9, 1893); (2) Nov. 28, 1900, Bertha Edith Sargent (b. Feb. 18, 1881). He served in the Civil War, 1861-1865, in Company B, 29th Ohio Volunteer Infantry. Was confined in a Rebel prison for three months. He was a farmer and dealer in real estate but after living in various places settled in Salem, Mo.

8 children by the first wife and 3 by the second:

343 Andrew James, b. Apr. 11, 1870, Temperance, Mich.; living at Flint, Mich.

345 Ada Maude, b. Aug. 29, 1874, Temperance; d. July 18, 1927.

George Washington, b. June 27, 1876, Temperance; d. Aug. 29, 1926; m. June 8, 1898, Nora Wood (b. Oct. 23, 1881, living at Flint, Mich.). Issue: (1) Beatrice G., b. May 26, 1902, m. Feb. 16, 1921, Robert Shull; (2) Gerald W., b. Sep. 3, 1903, m. June 4, 1928, Olive Mericle; (3) Cora Rosalie, b. Sep. 5, 1916.

Jackson Tecumseh, b. May 16, 1878, Hanesville, Kansas; d. before Aug. 14, 1914, at Glasgow, Mont. Unm.

Lincoln Grant, b. May 2, 1881, Cedarville, Mo.; lives at Clare, Mich.; m. Sadie Miller (b. ——). Has two sons and two daughters.

Ulrich Garfield, b. May 11, 1883, Cedarville, Mo.

346 Lydia Adell, b. May 5, 1887, Huston, Mo.; lives at Flint.

347 Russell Alger, b. Oct. 13, 1889, near Eugene, Oregon; living at Cass City, Mich.

Bertha Irene, b. June 5, 1902, Salem, Mo.

Orrin Walbridge, b. June 19, 1904, at Salem.

Andrew Jackson, b. Aug. 12, 1909.

343 Andrew James Langworthy[9] (Andrew Jackson[8], James Madison[7], John[6], Amon, Sr.[5], Robert[4], Joseph[3], Robert[2]). Born Apr. 11, 1870; m. Minnie Pearl Runyan of Clare, Mich.

7 children:

344 Lillian Pearl, b. June 19, 1899.

Columbus Wesley, b. Jan. 7, 1901; m. June 30, 1933, Sarah Clelah Groff and has one son: William James, b. Oct. 17, 1935 and a daughter: Priscilla Victoria, b. May 10, 1938.

Thursa May, b. May 3, 1903; m. March 28, 1922, Robert Stacy. She is pastor of the Nazarene Church of LeRoy, Mich. Four children: Dorothy Jean, b. Jan. 12, 1923; Donna Mae, b. June 15, 1924; Duard William, b. July 16, 1927; and Alvin Lee, b. Aug. 7, 1929, d. May 16, 1930.

Irma Marie, b. May 29, 1905; m. Rev. Frank Cooper, pastor of the Baptist Church at Evart, Mich.

Clarence Jay, b. July 1, 1907; m. Oct. 16, 1930, Geneva Groff. Two sons: Alger Lynn, b. July 26, 1931; and Vernon Jay, b. Dec. 9, 1934.

Ellie Leo, b. March 31, 1909; m. Nov. 25, 1931, Dorothy Thompson. Three children: Morris Dwight, b. Oct. 12, 1932; Norma Darlene, b. Oct. 9, 1934; and Donalda Mae, b. Apr. 6, 1936.

Vernie Lynn, b. Dec. 6, 1911; m. Aug. 4, 1934, Mayville Thompson (b. Apr. 23, 1917). Arlene Joan, b. June 20, 1935.

344 Lillian Pearl Langworthy[10] (Andrew James[9], Andrew Jackson[8], James Madison[7], John[6], Amon, Sr.[5], Robert[4], Joseph[3], Robert[2]). Born in Clare County, Mich., June 19, 1899; m. Feb. 14, 1922, Sylvester Holmes (b. Apr. 3, 1898).

11 children:

Myrna Birdina, b. Nov. 16, 1922; d. Jan. 24, 1923.

Aletha Marie, b. March 11, 1924.
Wendell Vernon, b. June 24, 1925.
Wilda Ilene, b. June 15, 1926.
Doyle Leroy, b. June 11, 1927.
Doris June, b. Sep. 26, 1928.
Elden Dale, b. June 27, 1930.
Alvin Wayne, b. June 13, 1931.
Shirley Pearl, b. Aug. 10, 1932.
Sherman Clinton, b. Aug. 20, 1933.
Vesta Kay, b. Sep. 5, 1936.

345 Ada Maude Langworthy[9] (Andrew Jackson[8], James Madison[7], John[6], Amon, Sr.[5], Robert[4], Joseph[3], Robert[2]). Born Aug. 29, 1874; d. July 18, 1927; m. Apr. 27, 1898, John A. Abbott of Clare, Mich. (b. May 22, 1871, d. Apr. 22, 1922).

4 children (Abbotts):

Erwin G., b. Sep. 19, 1900; m. Nov. 12, 1921 and had Marion Joy, b. May 1, 1922; Ronald E., b. Sep. 7, 1927; Shirley A., b. Aug. 24, 1929; Joan, b. Feb. 3, 1933; and Rose Mary, b. May 12, 1936.
Joy V., b. Apr. 18, 1902; m. Dec. 17, 1919, —— Rilett. Children (Rilett): Glee, b. Nov. 30, 1926; Wallace, b. Nov. 1, 1927; Maryann, b. June 17, 1929; Jessie Alice, b. Dec. 25, 1931; and Frances Burke, b. June 1, 1933.
Gladys O., b. Sep. 11, 1903; d. Oct. 13, 1904.
Cecil A., b. Sep. 25, 1905; m. Oct. 12, 1924 and had Phil M., b. May 5, 1926; Fay A., b. July 18, 1928; Phyllis L., b. Aug. 25, 1931; and Cecil L., b. Dec. 1, 1936.

346 Lydia Adell Langworthy[9] (Andrew Jackson[8], James Madison[7], John[6], Amon, Sr.[5], Robert[4], Joseph[3], Robert[2]). Born May 5, 1887, Huston, Mo.; lives at Flint, Mich.; m. Nov. 28, 1901, Thomas E. Butterfield (b. July 20, 1877).

5 children:

Verna P., b. Sep. 7, 1902; m. Oct. 30, 1919, Lawrence Earl Bondreau.
Minta A., b. Aug. 17, 1903; d. March 13, 1904.
Mary F., b. May 4, 1905; m. May 8, 1930, Ted Turner (b. July 16, 1905).
Edgar G., b. Sep. 4, 1906; m. June 1, 1935, Matie Hall (b. July 17, 1910).
Orvelle W., b. July 6, 1910; m. Aug. 22, 1934, Zelma Dean (b. March 28, 1918).

347 Russell Alger Langworthy[9] (Andrew Jackson[8], James Madison[7], John[6], Amon, Sr.[5], Robert[4], Joseph[3], Robert[2]). Born Oct. 13, 1889, near Eugene, Oregon; m. July 5, 1914, Eunice Elizabeth Durkee (b. May 12, 1896, Milan, Mich.).

3 children:

Eunice Pauline, b. Jan. 31, 1918.
Beatrice Irene, b. Aug. 2, 1920.
Russell E., b. Feb. 9, 1932.

Eunice Pauline m. Feb. 3, 1936, Gabriel Lorry Jukasy (b. Nov. 18, 1914, in Budapest, Hungary). They had a daughter: Gail Ann, b. Oct. 13, 1937.

348 Amanda Lovisa Langworthy[8] (James Madison[7], John[6], Amon, Sr.[5], Robert[4], Joseph[3], Robert[2]). Born March 13, 1847; d. Feb. 13, 1903; m. 1862, Edwin Vangorder.

4 children:

Charles; lives in Conneaut, O.
William; lives at West Springfield, Pa.
Ella; m. John Lynch and had six children. All except Pansy (Mrs. Orrin Shaffer) live in Akron, O.
Jennie; d. Oct., 1937; m. Frank Peters and had five children. One died at birth. Others are Ray (d. 1931), had a son and daughter, Fred has three sons and three daughters (lives at East Springfield, Pa.), Ed has one girl and lives at St. Petersburg, Fla., and Frank lives on the old farm at East Springfield.

349 Emma Jane Langworthy[8] (James Madison[7], John[6], Amon, Sr.[5], Robert[4], Joseph[3], Robert[2]). Born Nov. 25, 1849, at Bennington, Wyoming Co., N. Y.; d. June 21, 1825; m. Aug. 6, 1871, Joseph Whitmill.

5 children:

350 Edwin Joseph, b. Apr. 22, 1872.
351 Orrin Melton, b. Apr. 14, 1875.
352 Myrtle Reathy, b. Nov. 14, 1879.
Herman Andrew, b. Dec. 22, 1883. Unm.
Mable Annette, b. Apr. 14, 1875; m. Clifford Butler and lives at Temperance, Mich.

350 Edwin Joseph Whitmill[9] (Emma Jane[8], James Madison[7], John[6], Amon, Sr.[5], Robert[4], Joseph[3], Robert[2]). Married Jan. 1, 1892, Lola J. Gordon (b. Oct. 3, 1875).

5 children:

Lloyd, b. Dec. 20, 1892; m. Rhoda Elliott and has six children.
Ruby Mae, b. Feb. 16, 1901; m. George F. Straus and has four children.
Ralph E., b. Feb. 2, 1899; m. ——.
Oak G., b. Sep. 18, 1908; m. Dorothy Crocker. No children.
Darwin E., b. Oct. 21, 1913; m. Helen Stanley and has two children.

351 Orrin Melton Whitmill[9] (Emma Jane[8], James Madison[7], John[6], Amon, Sr.[5], Robert[4], Joseph[3], Robert[2]). Married Aug. 7, 1919, Blanche Teal.

7 children:

Kermit Joseph, b. Apr. 25, 1920.
Orrin Melton, Jr., b. Sep. 13, 1921.
Pauline Mary Jane, b. Dec. 24, 1923.
Luella Blanche, b. Oct. 18, 1926.
Eugene Alonzo, b. Aug. 23, 1928.
Glenn Allen, b. Jan. 7, 1931.
Milton LeRay, b. Apr. 14, 1933.

352 Myrtle Reathy Whitmill[9] (Emma Jane[8], James Madison[7], John[6], Amon, Sr.[5], Robert[4], Joseph[3], Robert[2]). Married Elrigo Gerry Teal (b. Aug. 11, 1882).

5 children:

Harlan Elridge, b. Aug. 5, 1906; m. Irene Koella (b. May 17, 1913).
Thelma Myrtle, b. Dec. 1, 1908; m. Floyd Giles Cox (b. June 26, 1904).
Myrna Wilda, b. Oct. 16, 1910; m. Kenneth Ross Barnes (b. Apr. 26, 1907).
Vishal Violet, b. Feb. 10, 1914; d. Feb. 27, 1925.
Phyllis Elaine, b. Sep. 18, 1922.

354 Edwin James Langworthy[8] (James Madison[7], John[6], Amon, Sr.[5], Robert[4], Joseph[3], Robert[2]). Born Jan. 1, 1854, Batavia, N. Y.; d. Aug. 13, 1907, at Ann Arbor, Mich.; m. (1) July 4, 1885, Hattie Sessions (d. 1886); (2) Oct. 9, 1887, Alta Eveline Ford (b. March 5, 1869). He was a farmer living at Clare, Mich.

1 child by the first marriage, 7 by the second:

Nina Belle, b. Sep. 20, 1886; m. —— Miller. She lives at Olivet, Mich.

Etha O., b. July 18, 1890; d. Jan. 17, 1911. Unm.

Carl Ford, b. Sep. 21, 1892; d. Feb. 15, 1934; m. Oct. 25, 1917, Cora Lucille Zimmerman (b. Feb. 20, 1896). Three sons: Ronald Edwin, b. Nov. 25, 1919; Paul Ford, b. Nov. 22, 1921 (d. Feb. 18, 1922); and Floyd Jay, b. Feb. 19, 1923.

Ralph Maurice, b. Nov. 18, 1894; m. (1) Goldie Davis (d. Feb., 1919); (2) Dec. 6, 1920, Grace Wilson. One daughter by each wife: (1) Mildred Marguerite, b. March 21, 1913, m. Oct. 15, 1933; Willis Strause, and has Harold LeRoy, b. Sep. 4, 1934, Helen Elaine, b. Nov. 22, 1935, and Carl Edward, b. May 21, 1938; (2) Edna Grace, b. Sep. 11, 1921.

Audrey, b. Oct. 19, 1896; m. Sep. 13, 1917, Calvin John Guest (b. Oct. 24, 1893). Six children (Guest): Maurice Calvin, b. Feb. 16, 1919; LaVerna Mae, b. June 12, 1920, twin girls, b. and d. Jan. 28, 1924; Lois Nadine, b. Jan. 19, 1928; and Joan Louise, b. March 4, 1937.

Lloyd Lee, b. Nov. 6, 1898; unm.

Eva Mae, b. Jan. 22, 1902; m. Dec. 24, 1925, Roy S. Dutcher, and has three children (Dutcher): Aletha Mae., b. Jan. 2, 1931; Darrel LeRoy, b. June 16, 1933; and Duane Lee, b. Nov. 1, 1936.

Edith La Verna, b. June 1, 1904; m. Aug. 4, 1922, John Bernard Parker (b. Dec. 31, 1903). They have had six children (Parker): Glenice LaVerna, b. Oct. 20, 1923; Norman Kendall, b. Apr. 30, 1925; John Bernard, b. Dec. 18, 1926; Jay Wendell, b. Feb. 7, 1929 (d. March 1, 1930); Rodney Edwin, b. Apr. 5, 1931; and Theron La Vern, b. May 3, 1936.

355 Lorenzo Milton Langworthy[8] (James Madison[7], John Wesley[6], Amon, Sr.[5], Robert[4], Joseph[3], Robert[2]). Born June 7, 1856, Elk Rapids, Mich.; d. July 4, 1918; m. (1) July 31, 1890, Effie Vangorder (b. March 5, 1872, d. Sep. 9, 1899); (2) Lottie Dugan.

4 children, by first wife:

Myrtle, b. July 12, 1891; living at Conneaut, Ohio; m. (1) June 16, 1910, Reuben Whitney; (2) March 5, 1936, Charles J. Kuhn. Two sons by the first marriage: (1) Ronald, b. July 10, 1910, m. Dec. 2, 1932, Esther Bagnal and has two boys: Ronald, Jr., and Charles

Paul; and (2) Durward, b. Jan. 11, 1912, m. March 9, 1936, Esther Borthwick and has a little girl, Judith Ann.

Hazel, b. Sep. 14, 1895; m. May 19, 1915, Tom A. Clark of Geneva, Ohio. They have four girls: Kathryn; Virginia; Roberta; and Marian. Home is Geneva.

Beatrice, b. March 15, 1899; m. (1) Dec. 21, 1918, Arvine Cady; (2) May, 1927, Denzil Austin. Two children: June and Willis by the first husband and one by the second, Joanna. They live in Conneaut, Ohio.

Hattie, d. y.

356 Elphonzo Benton Langworthy[8] (James Madison[7], John[6], Amon, Sr.[5], Robert[4], Joseph[3], Robert[2]). Born Nov. 17, 1859, Pierpont, Ohio; d. Apr. 13, 1933, Owosso, Mich.; m. (1) 1886, Inez Peters (d. 1887 at Clare, Mich.); (2) Sep. 17, 1887, Gertrude Orvis (b. Apr. 4, 1872, living at Owosso).

7 children by second wife:

357 Blanche Gertrude, b. Oct. 20, 1888.

Gladys Atletta, b. Apr. 24, 1891, living in Upsilanti, Mich.; m. Apr. 24, 1918, Samuel E. Russell (b. May 22, 1893). They have one girl: Gayla Millicent, b. Dec. 22, 1920, Owosso.

Forest Elphonzo, b. May 15, 1893; m. Jan. 6, 1921, Greetah Barton and has three children: Hatchen Amber, b. Oct. 17, 1921, Lansing, Mich.; Creston Elphonzo, b. March 4, 1928, Lansing; and Grail Benton, b. Aug. 30, 1930, Owosso.

Avis Martha, b. Aug. 9, 1896; m. Aug. 9, 1915, Burt C. Russell (b. Sep. 20, 1890, Chilson, Mich.). Two adopted children: Wanda May, b. June 11, 1925 and William.

Wavel Leona, b. Oct. 22, 1899; m. Oct. 23, 1920, Gayle Ryker and has four children (Ryker): Vergilene June, b. July 27, 1921; Phyllis Colleen; Marvel Leone; and Gayle Guliher, b. May 16, 1928.

Inez Celeste, b. Aug. 31, 1902; m. C. J. Armstrong and had Lawana Leatrice and Sharron Dawn, b. Jan., 1936.

Gardis Elaine, b. May 22, 1908; m. May 22, 1924, Wesley Woodcock and has one child: Corinne Elaine, b. Aug. 30, 1934.

357 Blanche Gertrude Langworthy[9] (Elphonzo Benton[8], James Madison[7], John[6], Amon, Sr.[5], Robert[4], Joseph[3], Robert[2]). Born Oct. 20, 1888; m. (1) March 3, 1909, Charles J. McLaughlin. They separated in 1912 and she married (2) Dec. 28, 1914, Daniel Kennedy; (3) Jan. 1, 1925, John Fix.

3 children, 2 by the first marriage and 1 by the second:

Arbutus Marguerite, b. Apr. 21, 1910; m. Sep. 22, 1928, Randal D. McKay. No children.

Wanda Blanche, b. March 3, 1912; m. March 13, 1937, Clarence Rogers.

Garnet Florence, b. Nov. 3, 1915; m. March 30, 1933, William Cookson. They have three children: Patricia Sidney, b. Jan. 19, 1934; Phyllis Ann, b. Jan. 20, 1935; and David Bud, b. Feb. 9, 1937.

358 Elizabeth Langworthy[8] (Ira Stillman[7], John[6], Amon, Sr.[5], Robert[4], Joseph[3], Robert[2]). Born July 30, 1852; d. Oct. 10, 1926; m. March 5, 1867, Alvin Vangorder (d. March 3, 1924).

7 children:

Norman, b. March 9, 1869; married; no children.

Effie, b. March 5, 1872; d. Sep. 9, 1899; m. July 31, 1890, Lorenzo Milton Langworthy (355), her grandfather's brother. (See his record.)

Viola, b. Dec. 2, 1878; m. Nov. 24, 1899, Luther Bort and had two daughters: (1) Effie, b. Sept. 17, 1901, m. 1922, Edward Provence and has two boys and one girl, res. Denver, Col.; (2) Flossie, b. Aug. 12, 1903, lives with an aunt in St. Ignace, unm.

Jessie, b. Feb. 14, 1880; m. Dec., 1899, Abe Nolthers. They had eight children: Harry, Aaron, Karlton, Grace, Irene, Elizabeth, Viola, and Lillian. Live St. Ignace, Mich.

Amon, b. Dec. 28, 1882; d. 1897.

Mabel, b. Jan. 17, 1888; m. 1912, Leo Specht. One son: Arnold, b. Aug. 31, 1913; unm.; home St. Ignace.

Lillian, b. Jan. 16, 1893; m. March 19, 1913, William Sanger; three children: Helen, b. Jan. 17, 1914; Bessie, b. Oct. 31, 1916; and William, Jr., b. Dec. 2, 1931. They live in Conneaut.

359 Cynthia Lydia Langworthy[7] (John[6], Amon, Sr.[5], Robert[4], Joseph[3], Robert[2]). Born Aug. 14, 1819; m. (1) Robert Jones; (2) —— Johnson.

6 children, 2 by the first marriage:

Richard Milton; d. 1926. No children.

Mary Lucinda; d. May, 1919. Children: George and Mary ——.

John F., b. Dec. 6, 1845; lives in Covert, Mich. Served in the 8th Regiment of New York Heavy Artillery in the Civil War.

Sarah Elizabeth; d. 1928; m. (1) —— Flanders; (2) —— Benson. Had a son: John M. Flanders.
William.
Charles; lives at Longview, Wash.

360 John Wesley Langworthy[7] (John[6], Amon, Sr.[5], Robert[4], Joseph[3], Robert[2]). Born 1827; d. supposed to have drowned in a lake in Michigan; m. Cordelia Barden. She married Thompson Varnum for her second husband.

5 children:

Adelbert Eugene; living at East Pembroke, N. Y.; m. Aug., 1874, Hattie M. Scott. Children: Clarence Edwin, Silver Creek, N. Y.; Emma C. Dempsey, Conewango Valley, N. Y.; and Pearl Ella Thomas, Buffalo, N. Y.
Orson.
Pearl.
Frank, b. March 6, 1863; m. Dec. 7, 1882, Leda Bickford (b. March 4, 1860). He has been a real estate agent in Batavia, N. Y. One child: Eva Mary, b. June 22, 1885; d. Oct. 5, 1908.
Milo B., b. Apr. 1, 1865 at Fredonia, N. Y.; d. 1938, San Diego, Cal.; m. Apr. 11, 1888, Ella M. Bauer (b. Nov. 4, 1870). A farmer and dealer in real estate at Batavia and Buffalo, N. Y. Children: Harold Ray, b. Oct. 28, 1894 at Batavia, and Ethel Irene, b. Jan. 29, 1896, at Batavia; m. —— Cochran.

360*b* Henry Puffer Langworthy[7] (John[6], Amon W.[5], Robert[4], Joseph[3], Robert[2]). Born June 10, 1829; d. —— Union City, Pa.; m. Dec. 5, 1849, Rosetta Brown (b. July 20, 1833).

7 children:

Adolphus S., b. Apr. 26, 1853; d. Sept., 1883.
Lillis D., b. June 30, 1858; d. 1908; m. Sept. 10, 1873, John E. Hayes and had Adelbert, Irwin (deceased), Oliver and Wesley.
William H., b. Jan. 10, 1861; m. 1889, Carrie Thomas and had Valina, b. 1889 and Elmer, b. 1892.
James Perry, b. Nov. 12, 1865; d. Aug., 1927.
Rosa Belle, b. June 4, 1868; m. March 17, 1883, Charles Brower. Children: Maude E., b. Jan. 23, 1884; Henry, b. Feb. 28, 1885 and Bertha A., b. March 21, 1886. All deceased.
John Wesley, b. Jan. 5, 1873; d. July, 1879.

Georgia A., b. Oct. 29, 1880; m. (1) July 23, 1888, Edward Townsend; (2) Feb. 19, 1916, William Thomas Smith. One child by each marriage: Claude Arnold Townsend, b. May 10, 1900, m. (a) Marguerite —— and had Claude Alvin, b. Oct. 2, 1925, (b) Dec. 1931, Gladys Bradford; (2) Beatrice Marion Smith, b. Aug. 4, 1917, m. Aug. 20, 1938, Adelbert LeRoy Hayes.

361 Henry Langworthy[6] (Amon, Sr.[5], Robert[4], Joseph[3], Robert[2]). Born Jan. 30, 1794; d. Dec. 7, 1872, Onondaga, N. Y.; m. Bridget H. Davis (b. July 9, 1797, d. Dec. 11, 1873). He became the owner of his father's farm by buying the claims of the other heirs, and the farm is still owned and occupied by his descendants of the Wilcox family. He was enrolled in the Army of 1812 but did not come to battle. His will is recorded in the Onondaga County Clerk's Office in Syracuse, N. Y.; proved Jan. 2, 1873. All of his estate was left to his wife, at her death all except the household goods to go to son-in-law, Hawley Wilcox, but he was to pay $400 to his son, Jonathan D., and his daughters, Mary Jane Aldridge and Martha Rood.

4 children:

Jonathan D., b. Oct. 2, 1817; d. May 21, 1895; m. Nov. 12, 1839, Onondaga, N. Y., Roxanna L. Hamilton (b. March 9, 1815, d. Nov. 19, 1891). Issue: (1) Francis H., b. July 23, 1840; d. Jan., 1888; m. July 30, 1865, Malvina Warner, Cicero, N. Y.; a son, William D., b. March 15, 1866, Otisco, N. Y.; (2) Cyrus C., b. Apr. 11, 1843; d. Jan. 6, 1844; (3) William Dean, b. Apr. 11, 1845; d. June, 1881, South Onondaga; m. Genevieve H. Hosmer; a son Frank Dewitt; after the death of her husband Mrs. Langworthy lived in New York City and was editor of *The Furniture World*; and (4) Josephine L. E., b. June 23, 1850; d. Jan., 1888.

Mary Jane, b. Nov. 27, 1820; d. March 14, 1884; m. Robert Aldridge (b. 1819, d. 1906). They had three children: (1) Alfred E., b. 1846, married and had four children: Robert, Alfred, Jr., James and Mary who married —— Hotaling; (2) James, b. 1848, d. 1923, m. Jennie May (b. 1852, d. 1928) and had two daughters: Etta, b. Dec. 21, 1872, m. Frank Bronson (b. Dec. 10, 1873); and Eva, b. 1877, m. Howard Smith (b. 1876); and (3) Etta, m. Oscar Seeley. Issue: Mary, b. Apr. 13, 1870, m. Fred Abbey (b. 1866); and Ida, b. 1873, m. Owen Danforth (b. 1882).

361b Martha, b. Jan. 1, 1825; d. Dec. 10, 1905.

Susan, b. Jan. 8, 1831; d. 1912; m. Hawley L. Wilcox (b. Feb. 5, 1829, d. 1904). Children (Wilcox): (1) Henry L., b. June 30, 1858, d. May 25, 1925, m. Lottie Kenyon (b. Oct. 24, 1874, d. June 23, 1932); two children: Howard, b. Jan. 4, 1890 and Hobert Henry, b. Dec. 3, 1891, m. Hazel Tyler (b. July 25, 1900), live on the farm where Amon, Sr., settled; and (2) Rose D., b. Jan. 12, 1860; d. Nov. 14, 1928; m. Frank B. Annable (b. Oct. 31, 1854, living); issue: Stella S., d. July 31, 1880, aged 4 months and Grant W., b. Apr. 30, 1885, d. May 12, 1886.

361 *b* Martha Langworthy[7] (Henry[6], Amon, Sr.[5], Robert[4], Joseph[3], Robert[2]). Born Jan. 1, 1825; d. Dec. 10, 1905; m. Joseph S. Rood (b. Nov. 14, 1819, d. Feb. 10, 1906).

6 children (Rood):

Joseph, b. 1846; d. 1847.

Sarah, b. Nov. 18, 1847; d. Oct. 2, 1883; m. Chauncey M. Norton (b. June 22, 1839, d. Sep. 16, 1903), a private in Company G, 75th Regiment of N. Y. Volunteers in Civil War. Issue (Norton): (1) Clarence, b. 1870; (2) Clara, b. Sep. 9, 1871, m. first, Henry Dugan, second, Harry Hill (b. Aug. 19, 1873), no children; (3) Olla, b. May 15, 1874, d. Aug. 21, 1933, m. first, John Fish, second, Charles Keller, third, Charles Law, no children; (4) Rose, b. Jan. 1, 1876, m. Guy West (b. Apr. 26, 1868) and had two children: Clara, b. May 5, 1903, m. Charles Beak (b. Dec. 19, 1899) and Claude, b. Apr. 26, 1905, m. Opal Walch; and (5) Susan, b. Jan. 24, 1878, d. 1938, m. first, Oliver Snyder, second, Bert Field; a son, Clarence O., by the first husband, b. Aug. 23, 1896, m. Doretta ——, no children.

Rose; m. Albert Lamb. A son lived only nine days.

Susan, b. 1853; d. 1894; m. Frank P. Snyder and had four children: (1) Peter; (2) Joseph, b. June 17, 1875; (3) Alice, b. May 3, 1879, deceased, m. Charles Brown (no children); and (4) Florence, b. Nov. 5, 1882, d. 1883. Alice the only one who married.

Mary, b. June 5, 1854; d. Nov. 17, 1929; m. Joseph Shuart (b. Jan. 10, 1852, d. Dec. 12, 1933). Five children (Shuart): (1) John, b. Dec. 12, 1875, m. Mable Mitchell (b. Aug. 29, 1877); (2) Mable, b. Aug. 6, 1876, d. Nov. 14, 1933, m. Leon Hess (b. 1876); (3) Martha, b. Sep. 28, 1878, living, m. Patrick Donovan (b. 1876, d. Nov., 1930); (4) Lucy, b. Oct. 16, 1880, d. Apr. 30, 1914, m. Chester Lynch (b. 1878); and (5) Etta, b. Jan. 26, 1883, d. June 19, 1933, m. Herman F. Philipp.

Ella M., b. June 24, 1859; d. Sep. 25, 1882; m. Shurben H. Kinyon (b. Jan. 1, 1857, living). Daughter: (1) Eva K., b. Sep. 23, 1877, m. Samuel G. Madigan (b. Aug. 9, 1877) and had two children: Shurben S., b. Sep. 23, 1900, m. Ruth A. Brown (b. March 5, 1903) and Gilbert P., b. Apr. 15, 1922.

362 Ira Langworthy[6] (Amon, Sr.[5], Robert[4], Joseph[3], Robert[2]). Born 1795; d. Apr. 17, 1857, aged 62 years (inscription on monument); m. about 1820, Eliza Haskins (b. 1803, d. Feb. 17, 1880, aged 77 years). He lived in Trumbull, Ohio.

10 children:

Corydon and Correll, twins; d. in inf.

Lyman Ira; m. Aurelia Pierce in Wisconsin and had three children. Lived in Kansas.

Jane Anganette; m. Charles Tompkins and lived at Colchester, Ill.

Seneca Amon; m. Sep. 5, 1854, Margaret Hartley and had two sons, Julius and Edward. Julius died at the age of 24 years. Edward married a Miss Phelps of Andover, Ohio, and lived in Chicago. He was a lawyer. Had four or five children. Two sons were named, William and Edward. Seneca Amon lived first in Trumbull but later moved to Ashtabula, Ohio.

Margaret Pauline; d. Nov. 14, 1859, aged 28 years; m. Sep., 1856, William S. Langworthy (365), her own cousin, the son of William Langworthy. See record there.

John Haskins; m. (1) Rebecca Ernest; (2) —— unknown, and had four children. Lived in Bates County, Mo.

363 Phineas Jason, b. June 21, 1836; d. Feb. 3, 1923.

Lydia Gehala; d. Aug., 1882; m. George Atkins. They had three children. They lived in Kansas. She died of ptomaine or mushroom poisoning while crossing the plains to Colorado.

Irving Jackson; d. 1865. He fought in the War of the Rebellion. Wounded at Murfreesboro and died on field of battle or in Libby Prison.

363 Phineas Jason Langworthy[7] (Ira[6], Amon, Sr.[5], Robert[4], Joseph[3], Robert[2]). Born June 21, 1836, Bethany, N. Y.; d. Feb. 3, 1923, Harpersfield, Ohio; m. (1) Feb. 27, 1865, Jane Cottam (b. Aug. 15, 1834, d. Apr. 2, 1880); (2) Apr. 4, 1881, Myra Forward (b. Oct. 18, 1856, living at Geneva, Ohio).

Ross C. Langworthy (83)

BOSTON PUBLIC LIBRARY

7 children, four by the first wife and three by the second:

Elmer Ellsworth, b. May 18, 1867, Young America, Ill.; living at Madison, Ohio; m. Aug. 1906, Pearl Waterman. They have a daughter: Mabel Jane, b. July, 1907, who married, May 6, 1927, Robert F. Hudson and has Frances Ann, b. March 22, 1928, Elmer, b. Nov. 10, 1929; Robert, b. Nov. 22, 1932; James, b. Feb. 29, 1936; and Carolyn Pearl, b. Sep. 3, 1937.

James Cottam, b. Dec. 27, 1869, Young America; d. Apr. 19, 1905, in Michigan.

William Obadiah, b. Jan. 29, 1873, Queen City, Mich.; d. July 10, 1882.

Sarah Jane, b. Sep. 15, 1877, Harpersfield, O.; d. July 6, 1882.

Mary Mabel, b. Apr. 27, 1882, Morgan, O.; living at Geneva, Ohio; m. Sep. 23, 1919, Don Brett Armstrong. A daughter: Mabel Eloise, was born Sep. 8, 1924.

Susan Fannie, b. Sep. 5, 1890, Harpersfield, O.; unm.

Eva Teressa, b. Dec. 1, 1891; living Warren, Ohio; m. June 20, 1917, George A. Beer. Margaret La Vergne was born March 22, 1924.

364 William Langworthy[6] (Amon, Sr.[5], Robert[4], Joseph[3], Robert[2]). Born 1796 in Washington Co., N. Y.; d. June 9, 1865, aged 69 in Trumbull, Ohio; m. Hannah Alura Terry of Hartford, Conn. (d. Aug. 10, 1876, aged 78 years). She appears to have been the daughter of Aaron C. Terry who joins with William and Hannah A. in a deed of thirty and one-half acres of land in Otisco, Onondaga Co., a part of Lot 80, May 13, 1823. This seems to mark the time when William removed to Western New York. The family settled in Ohio in 1845. William and his sister Caroline preceded the rest by six months. He purchased a farm at Trumbull, Ohio.

7 children, born at Batavia, N. Y.:

Mary J.; d. May 26, 1895, aged 73. Unm.

365 William S., b. Aug. 21, 1827; d. July 13, 1916.

Caroline, b. Jan., 1830; d. July 28, 1916; m. Solomon Brown. Both lived and died in Trumbull, Ohio. One son was named Thomas and lives in Geneva, Ohio.

Thomas, b. Oct. 14, 1833; d. July 29, 1889; m. (1) Clarissa Brown (b. July 5, 1843, d. Feb. 2, 1868); (2) Maria Brown, sister of Clarissa. One daughter by the former wife and two by the second: Florence, d. March 27, 1867, aged 3 mo. and 4 days; Edith, m. George More-

land and Goldie, m. Ralph Kirk. Thomas lived in Trumbull, O.

Lydia Galens; m. —— Rice and lived in New York State.

369 Helen, b. Feb. 14, 1836; d. Feb. 19, 1866.

Olivia; m. William Rice of Trumbull, O., and had five girls and two boys: Caroline, Polly, Olivia (or Ida), Emma, Augusta, Charlie and Henry. One daughter is Mrs. Wesley Brown, East Trumbull, O.

365 William S. Langworthy[7] (William[6], Amon, Sr.[5], Robert[4], Joseph[3], Robert[2]). Born Aug. 21, 1827; d. July 13, 1916; m. (1) Margaret Pauline Langworthy, daughter of Ira Langworthy (362), and his own cousin (d. Nov. 14, 1859, aged 28 years). He was a sailor for 30 years and captain of a vessel at 21; (2) Aug. 11, 1861, Esther Serles (d. Nov. 8, 1892, aged 62 years).

4 children, one by the first wife and three by the second:

Frank P., b. Sep. 6, 1857, in Trumbull, Ohio; d. Sep. 18, 1935, in Conneaut, O.; m. (1) June 17, 1895, Mary M. Smith (b. Oct. 4, 1857, Madison, Ohio, d. July 21, 1898); (2) Apr. 27, 1899, Jessie M. Smith (living at East Cleveland, Ohio). Persis P. was born to the first wife June 8, 1898; d. Oct. 1, 1904.

366 Georgia, b. Sep. 14, 1862; d. May, 1916.

Whitman A., b. Sep. 14, 1864, Trumbull, O.; living at Rock Creek, O.; m. Dec. 12, 1888, Mary A. Clark (b. Dec. 9, 1866, Kalamazoo, Mich.). Two children: (1) Esther May, b. May 12, 1893, m. Apr. 7, 1927, Myron Powers (b. Dec. 19, 1898) and had a son, Richard Whitman, b. June 28, 1935; and (2) Raymond Clark, b. Aug. 5, 1898, m. May 11, 1917, Grace Baker (b. May 5, 1895). No issue.

368 William H., b. Sep. 22, 1868; living at Rock Creek, O.

366 Georgia Langworthy[8] (William S.[7], William[6], Amon, Sr.[5], Robert[4], Joseph[3], Robert[2]). Born Sep. 14, 1862; d. May 16, 1916; m. Apr. 5, 1880, William H. Wilber (b. Sep. 10, 1859).

7 children (Wilber):

Susie, b. Feb. 21, 1886; m. (1) Sep. 8, 1909, Fred C. Parker (b. June 8, 1888, d. Nov., 1918); (2) Feb. 27, 1922, George Macauley (b. Nov. 13, 1876). One child by each marriage: Wilber Parker, b. Aug. 24, 1912; and Donna Marie Macauley, b. Feb. 25, 1926.

367 Merle, b. Oct. 23, 1891.

Agnes and Abbey, b. May 4, 1895; d. May 25, 1895.
Ella, b. June 29, 1897; d. Feb. 13, 1918.
Ernest, b. July 19, 1900; m. Aug. 3, 1924, Pauline Zangg (b. Apr. 27, 1904). No children.
John, b. Aug. 19, 1903.

367 Merle Wilber[9] (Georgia[8], William S.[7], William[6], Amon, Sr.[5], Robert[4], Joseph[3], Robert[2]). Born Oct. 23, 1891; m. Aug. 28, 1917, Agnes Hoyt (b. June 10, 1898).

12 children (Wilber):

Adelbert, b. Sep. 7, 1918.
Ivan, b. Dec. 11, 1919.
Donald, b. Dec. 19, 1920; d. Feb. 3, 1924.
Georgia, b. March 4, 1922.
Alvin, b. June 9, 1924.
Margaret, b. Oct. 8, 1926.
Evelyn, b. Sep. 20, 1928.
Norman, b. March 15, 1930; d. July 21, 1933.
John, b. Feb. 2, 1932.
Robert, b. Nov. 7, 1933.
Gordon, b. Sep. 11, 1935.
Larry, b. Oct. 3, 1937.

368 William H. Langworthy[8] (William S.[7], William[6], Amon, Sr.[5], Robert[4], Joseph[3], Robert[2]). Born Sep. 22, 1868; living at Rock Creek, Ohio; m. May 10, 1894, Myrta C. Poole (b. Dec. 18, 1870, d. 1892). He was a sailor and structural iron worker but finally became a farmer.

5 children:

Barton T., b. March 19, 1895; m. July 14, 1927, Kathryn C. Jones (b. Nov. 8, 1895). Jane Louise, b. Oct. 9, 1930.
Kenneth C., b. Apr. 14, 1900; m. Apr. 30, 1924, Melba Louise Galpin (b. Apr. 29, 1906). Children: Marilyn Louise, b. Feb. 19, 1925; Wilma Jean, b. Sep. 22, 1926; and Rita Mae, b. Sep. 22, 1927.
Elwyn P., b. Apr. 16, 1902; m. Oct. 15, 1932, Agnes Johnson (b. July 15, 1901) Elwyn, Jr., b. Oct. 15, 1934, and died the same day.
Luella A., b. Feb. 25, 1905; m. June 6, 1928, Dwight Moody Brocklehurst (b. Apr. 7, 1900). Dwight, Jr., b. Aug. 11, 1929 and Mary Myrta, b. June 18, 1933.
Agnes E., b. Apr. 9, 1907; living in Canton, Ohio.

369 Helen Langworthy[7] (William[6], Amon, Sr.[5], Robert[4], Joseph[3], Robert[2]). Born Feb. 14, 1838; d. Feb. 19, 1866; m. Feb.

15, 1877, Edward Curtiss (b. Dec. 18, 1833, Thompson, Ohio, d. Nov. 20, 1916, Rockcreek Station, Ohio).

4 children:

Fred, b. May 20, 1856; lived in Waco, Texas, when last heard from; m. in Sheboygan, Mich., and had a daughter, Edna.

370 Elizabeth E., b. Aug. 27, 1858; living at Rockcreek Station, Ohio.

371 Alice I., b. Jan. 27, 1861; d. Oct. 28, 1937, Geneva, Ohio.

Charles S., b. Oct. 6, 1863; living at Rockcreek Station, O.; m. Jan. 1, 1890, Mary M. Wier (d. May 7, 1932, Orwell, O.). No children.

370 Elizabeth E. Curtiss[8] (Helen[7], William[6], Amon, Sr.[5], Robert[4], Joseph[3], Robert[2]). Born Aug. 27, 1858; living at Rockcreek Station, O.; m. Feb. 15, 1877, Mechanicsville, O., Vinton B. Woodruff (d. June 1, 1937).

5 children:

Edna L., b. Nov. 22, 1877, in Morgan, O.; m. March 12, 1903, Archie G. Cone and had six children.

Ethel M., b. Feb. 10, 1880, at Harpersfield, O.; d. May 6, 1904, Rockcreek Station.

Edward V., b. Nov. 13, 1881, Harpersfield; m. Nov. 11, 1907, Esther Erickson and had three children.

Marna H., b. March 8, 1886, Harpersfield; m. Apr. 18, 1916, at Jefferson, O., Charles L. Young. One child: Charles N., b. Feb. 9, 1917, Rockcreek Station.

Zella B., b. June 22, 1889, Eaglesfield, O.; m. June 22, 1910, Lewis S. Smith and had six children.

371 Alice I. Curtiss[8] (Helen[7], William[6], Amon, Sr.[5], Robert[4], Joseph[3], Robert[2]). Born Jan. 27, 1861; d. Oct. 28, 1937; m. Apr. 11, 1880, Charles H. Goodell of Trumbull, O. (b. June 25, 1855, d. Apr. 11, 1880).

6 children:

Mable M., b. Jan. 28, 1881, Trumbull; m. Dec. 24, 1901, Clarence Potter (b. Aug. 3, 1876, d. Sep. 14, 1933). One daughter.

Charles H., Jr., b. Jan. 26, 1883, Hartsgrove, O.; m. Jan. 1, 1912, Mary Grub (b. Aug. 5, 1894). Three children.

Bertha A., b. Nov. 22, 1887, Woonsocket, S. Dak.; m. Aug. 4, 1917, Rosco L. Young (b. Aug. 5, 1893, d. March 17, 1931). One child.

Harold, b. Feb., 1892 and died the same month.
Ruth H., b. Aug. 6, 1893; m. Aug., 1915, Edward D. Spade (b. Oct. 28, 1883). Three children.
Ernest C., b. Aug. 8, 1899, Trumbull; m. Aug. 28, 1921, Frances Gallup (b. Aug. 28, 1901). Had three children.

372 Lyman Langworthy[6] (Amon, Sr.[5], Robert[4], Joseph[3], Robert[2]). Born Nov. 24, 1811, in Onondaga Co., N. Y.; d. July 4, 1865, at Oxford, Mich.; m. (1) May 17, 1831, Sally Comstock (b. Apr. 2, 1813, d. Nov., 1861); (2) Feb. 22, 1862, Hulda Holister. He was a farmer at Yates Center, N. Y., but later moved to Oxford, Mich.

12 children, all by first wife, the first two born in Onondaga Co., the rest in Yates, Orleans Co., N. Y.:

373 Milo, b. Oct. 23, 1832; d. Sep. 10, 1910, Wayne, Mich.
Martha, b. Aug. 13, 1834; d. Feb. 16, 1887, lived at Oxford, Mich.; m. 1858, Harrison Baldwin (b. 1828). Had four children.
Fatima, b. July 25, 1836; d. before Aug. 8, 1907, lived at Hastings, Mich.; m. 1857, Liberty Warner and had seven children.
Sylvanus H. C., b. July 27, 1837; d. Jan. 25, 1905, in Los Angeles, Cal.; m. Feb. 23, 1865, Lydia J. Spaulding (b. Oct. 10, 1844, d. June 7, 1915). He graduated in law at the University of Michigan and practiced in Los Angeles. Three children: (1) Arthur William, b. June 3, 1872, d. Oct. 12, 1872; (2) Eva Maude, b. July 24, 1874, d. May 13, 1907, married but had no children; and (3) Walter Spaulding, b. Nov. 15, 1878, d. Nov. 9, 1903, m. May 8, 1901, Elsie Annette Banthrun (b. Nov. 11, 1881, living), and had a son: Theodore B., b. June 7, 1902; m. Dec. 28, 1937, Muriel Elizabeth Trafton (b. Jan. 28, 1901).
Ruth, b. May 20, 1840; d. May 29, 1874. Unm.
Olive Lucinda, b. June 29, 1842; d. May 10, 1879, lived at Oxford, Mich.; m. Oct. 26, 1865, Jehial Gardner and had one child: Lee, b. May 2, 1866; m. Apr. 4, 1906, Evans Vaughan (d. May 28, 1918). Two children: Ruth and Leland L.
Howard W., b. May 3, 1845; d. Feb. 12, 1853.
374 Francis Marion, b. Apr. 29, 1848; d. June, 1921.
375 Ella Augusta, b. July 22, 1850; d. May 30, 1931.
Helen I., b. March 14, 1851; d. in inf.
376 Homer Dayton, b. Jan. 26, 1852; d. Jan. 24, 1914, in Los Angeles, Cal.

Saphronia A., b. Aug. 28, 1854; d. 1937; m. (1) Feb. 6, 1873, Irvin D. Freeman; (2) Aug., 1878, Thomas Fields. By Freeman she had (1) Ella M., b. 1873; d. 1933; m. about 1891, John Mills and had (1) John, Jr. who m. Virginia Lee; and (2) David, b. 1875; d. 1896. By Fields she had Edward who lives at Joplin, Mo. She had other children.

373 Milo Langworthy[7] (Lyman[6], Amon, Sr.[5], Robert[4], Joseph[3], Robert[2]). Born Oct. 23, 1832, Onondaga Co., N. Y.; d. Sep. 10, 1910, Wayne, Mich.; m. May 25, 1862, Elizabeth J. Barlow (b. Oct. 11, 1844, d. May 23, 1912). He was a farmer.

7 children:

Dora M., b. March 29, 1864; d. Feb. 7, 1912; m. Nov. 21, 1888, William McClaughey (b. Sep. 17, 1860). Two children: (1) Ethel, b. March 20, 1890, m. Dec. 3, 1912, Charles T. Avery (b. March 7, 1890). Issue: Marjorie Jane, b. July 22, 1929; (2) Milo Glenn, b. May 28, 1894; m. (1) Dec. 14, 1917, Georgia F. Hilliard (b. Oct. 11, 1896). Divorced in 1928 and he m. (2) Feb. 8, 1930, Mabel Patterson (b. Oct. 7, 1903). Four children by the first marriage: Renetta, b. Dec. 21, 1920; Dora, b. Oct. 25, 1921; William, b. Aug. 10, 1924; and Miner, b. Dec. 21, 1927.

L. Deforest, b. Jan. 11, 1866; d. Sep. 20, 1868.

Twin babies, b. Aug. 25, 1868; d. Aug. 29, 1868.

Della Augusta, b. July 8, 1870; living at Wayne, Mich.; m. Apr. 25, 1894, Charles Schaub (b. Dec. 9, 1856, d. Feb. 25, 1937). Two children: (1) Homer, b. Oct. 6, 1896, m. May 26, 1934, Hazel Martin (b. March 10, 1907). They have one child: Carol Mae, b. Dec. 1, 1936. (2) Ina, b. Oct. 14, 1898, m. Apr. 14, 1925, Alfred Harrison (b. Dec. 21, 1896). Two children: Lyman Milo, b. March 20, 1926; and Bernard, b. May 26, 1929.

Eaber H., b. Dec. 10, 1875; d. Oct. 28, 1934; m. (1) Apr. 23, 1902, Lucy Morton (b. May 14, 1877, d. Jan. 14, 1926); (2) Jan. 8, 1930, Pearl Brock Teeter. Two children by the first union: a baby, b. Feb. 23, 1907, d. Feb. 25, 1907; and Harold Morton, b. June 12, 1909, m. Sep. 21, 1934, Sarah Ada Brewster (b. Jan. 8, 1902). No children. He lives at Wayne, Mich. and is engaged in the insurance business.

Elmer A., b. Apr. 11, 1878; living in Tacoma, Wash.; m. Dec. 24, 1913, Nettie Richardson (b. Dec. 25, 1879). No children.

374 Francis Marion Langworthy[7] (Lyman[6], Amon, Sr.[5], Robert[4], Joseph[3], Robert[2]). Born Apr. 29, 1848, at Towngate, Orleans Co., N. Y.; d. June, 1921; m. Harriet Orinda Tinkham (b. Dec. 7, 1843). He was a farmer at Elwell, Mich.

2 children:

Charles Lyman; m. Bertha Bison and had these children: relative age not known; (a) Homer Glen, b. Sep. 19, 1893, m. and had Glen, Earl and Lee; (b) Francis Milo, b. July 13, 1896, m. and had Vergil, Charles and Don; (c) Nelson; (d) Lyman; (e) Grant; (f) Edsa, m. —— Borsum and had Jerry and Jenet; (g) Freda, m. —— Alexander and had Shirley Joe, Abe and Andrew; (h) Gretta, m. —— Riker.

Lillian Louise; m. Grant Strayer (d. about 1928). Children: Irma V., b. 1903 (m. C. K. Petchell); Vivian I., b. 1910; Harriet L., b. 1913; and Francis W., b. 1921.

375 Ella Augusta Langworthy[7] (Lyman[6], Amon, Jr.[5], Robert[4], Joseph[3], Robert[2]). Born July 22, 1850; d. May 20, 1931; m. Dec. 26, 1872, Lafayette Traber (d. March 29, 1910).

4 children (Traber):

Fred, b. 1875; m. Twila Russell. He lives in Great Falls, Mont. Children: Russell Lafayette, b. Apr. 11, 1909; Fred, Jr., b. Dec. 1, 1911; Norman A., b. June 18, 1913; and Twila Russell, b. July 2, 1917.

Irene, b. 1877; d. 1905; m. 1902, Claire Rushmore and had Claire, Jr.

Herman, b. 1880; m. Hortense ——. No issue.

Celia, b. July 23, 1882; m. F. R. Feitshans and has Mary Elizabeth, Frederick, Traber and Jimmie.

376 Homer Dayton Langworthy[7] (Lyman[6], Amon, Sr.[5], Robert[4], Joseph[3], Robert[2]). Born Jan. 26, 1852; d. Jan. 24, 1914, in Los Angeles, Cal.; m. Alice E. Bartell in 1877 (b. 1857, living in Brooklyn, N. Y.).

4 children:

Roy, b. 1879; d. in inf.

Winifred, b. 1880; d. in inf.

Mildred, b. 1882; lives in Brooklyn, N. Y. Unm.

Homer Dayton, Jr., b. 1887; d. Dec., 1917; m. 1911, Leah M. Clark. Had two sons: Homer Dayton, III, b. 1912, m. Jan. 15, 1938, Geraldine Whitney of Ellenville, N. Y.; and William Clark, b. 1916.

377 Robert Langworthy[5] (Robert[4], Joseph[3], Robert[2]). Died before 1832 at age of 93; m. (1) Elizabeth Bennett; (2) ——. He lived in Warrensburg, N. Y. but moved to Caldwell, N. Y. He was a lumberman, road builder, hunter and trapper. Great physical strength. Is said to have whipped the notorious Zeb Button.

9 children, relative age unknown, though Nancy seems to have been the youngest of the first wife's children and Eliza and Mary born of the second marriage:

378 Abel; d. in 1823.
384 Robert, b. Aug. 28, 1806; d. July 24, 1879.
Amon; lived at Jordan, N. Y. A farmer. Had a son Robert who in turn had a son named Garry who lives at Jordan, N. Y.
385 Joseph, b. Apr. 5, 1815; d. June 30, 1870.
Ann; unm.
Elizabeth; m. Walker Stilson, a Baptist minister.
Nancy; m. Seth Crandall. One of their daughters married Robert Langworthy, son of Amon, her own cousin.
Eliza.
Mary.

378 Abel Langworthy[5] (Robert[4], Joseph[3], Robert[2]). Died 1823, in Kenton Co., Ky.; m. Nancy Simpson who died in 1870 in Pendleton Co., Ky.

4 children:

379 Elizabeth, b. March 4, 1824; d. Sep. 15, 1906.
380 Samuel Bennet, b. 1828; d. May 13, 1906.
383 Alvin.
Sarah; m. —— Fornash. No children.

379 Elizabeth Langworthy[6] (Abel[5], Robert[4], Joseph[3], Robert[2]). Born March 4, 1824; d. Sep. 15, 1906, in Pendleton Co., Ky.; m. Aug. 13, 1840, John Fornash (b. June 21, 1820, d. Feb. 9, 1900).

14 children:

Martha J., b. Aug. 27, 1841; d. Aug. 13, 1913; m. —— Tomlin.
Louisa F., b. Feb. 6, 1843; d. March 9, 1915; m. —— Tomlin.
John A., b. Dec. 4, 1844; d. Feb. 18, 1876. He served in the Union Army in the Civil War.
Mary E., b. July 15, 1846; d. about 1880.

Richard J., b. March 22, 1848; d. March, 1916.
Margaret A., b. Jan. 25, 1850; d. July 4, 1929; m. —— Scully.
James F., b. Dec. 16, 1851; living.
G. B., b. Dec. 1, 1853. Killed by train in 1917.
William B., b. Oct. 19, 1855; d. Oct. 23, 1885. He helped build the first houses in Denver, Col.
Icline, b. Oct. 8, 1857; d. Aug., 1907; m. —— Poland.
Alcana J., b. Oct. 30, 1859; d. Feb. 13, 1862.
Sarah E., b. June 22, 1861; d. spring of 1928; m. —— Yelton.
U. S. Grant, b. Feb. 27, 1864; d. July 13, 1938; lived at Covington, Ky. Had a son: J. Russell who lives in Covington.
Newton Sherman, b. July 17, 1866; d. May 13, 1867.

380 Samuel Bennet Langworthy[7] (Abel[6], Robert[5], [4], Joseph[3], Robert[2]). Born 1828, Grant Co., Ky.; d. May 13, 1906, Frenchburg, Ky.; m. Nov. 20, 1849, Nancy M. Bingham, Williamstown, Ky. (d. Jan. 3, 1906, Frenchburg, Ky.). He enlisted in the 18th Regiment of Kentucky Infantry, Nov. 21, 1861, for three years. Reenlisted Jan. 5, 1864. Was honorably discharged as a corporal, July 18, 1865, near Louisville, Ky. He was a farmer.

8 children:

James B., b. Oct. 8, 1850; d. in Menefee Co., Ky.; m. Bell Chambers and had one daughter.
381 Elizabeth Ann, b. June 1, 1852; d. Feb. 25, 1930.
382 Alvin Bennet, b. Sep. 25, 1854; d. June 21, 1903.
William W., b. March 19, 1856; d. 1918, Louisville, Ky.; m. Frances Dougherty. No issue.
John Abel, b. March 22, 1858; d. in Menefee Co., Ky.; m. Mary Simpson and lived in Frenchburg, Ky. Children: James, Lulu, Toney, Mira and Russell.
Sarah Margaret, b. May 12, 1860; d. 1929, in Oklahoma; m. Robert Powers and had a son, Selby, who married Hazel ——.
Nancy E., b. July 4, 1866; m. Robert Wilson of Menefee Co. and had sons Robert, b. about 1903 and Orville, b. about 1910.
Henrietta, b. July 4, 1866; d. 1925; m. Columbus Highfill and had a son Raymond.

381 Elizabeth Ann Langworthy[8] (Samuel Bennett[7], Abel[6], Robert[5], Robert[4], Joseph[3], Robert[2]). Born June 1, 1852; d. Feb.

25, 1930, Dayton, Ohio; m. Jan. 5, 1873, Pendleton Co., Ky., William C. Green (b. March 10, 1850, Pendleton Co., d. Nov. 5, 1927, Covington, Ky.).

8 children (Green):

James William, b. Oct. 25, 1873, Covington; living Dayton, Ohio; m. May 5, 1906, Indianapolis, Ind., Nancy Cordelia Smiley (b. Feb. 15, 1866, Eaton, Ohio, d. July 17, 1937, Dayton). One child: Burgey Evelyn, b. May 28, 1907, m. Nov. 20, 1935, Newcastle, Ind., Daniel George Dames (b. Kouri, Greece). Issue: Daniel George, Jr., b. May 25, 1938.

Edmana, b. Apr. 3, 1875, Menifee Co., Ky.; m. May 5, 1906, Dayton, William Sherman Hardin (b. Aug. 31, 1875, Harrison Co., Ky.). A son born and died March 28, 1910.

Robert L., b. July 2, 1877, Pendleton Co.; m. June 20, 1917, Audelia Worsted (b. 1891, Covington). Three children born in Covington: William Robert, b. Aug. 20, 1918; Harold Edward, b. Sep. 5, 1919; and Edna Mae, b. July 27, 1928.

Benjamin Franklin, born and died in 1880.

Rosabelle, b. July 31, 1882, Pendleton Co.; m. Apr. 13, 1905, Covington, Laurence E. Hardin (b. Oct. 20, 1873, Harrison Co., Ky.). Three children of this union (Hardin): (1) Laurence Ellis, b. June 19, 1906, Covington, m. Sep. 30, 1931, New York City, Janet Glasgow (b. Glasgow, Scotland); (2) Orie Winfield, b. Feb. 17, 1915, Miamisburg, Ohio, m. May 22, 1937, Liberty, Ind., Mary Elizabeth Rouk (b. Dec. 17, 1920, Dayton); and (3) Helen Vivian, b. March 28, 1918, m. June 25, 1938, Dayton, Ky., Harold F. Hollman (b. Sep. 27, 1908, Dayton, Ohio).

Naomi Agnes, b. July 1, 1885, Pendleton Co.; m. (1) Thomas Niemer; (2) Oct. 13, 1923, Covington, James C. Bogart.

Infant son, b. Dec. 24, 1888; d. Jan. 13, 1889.

Burgey Estelle, b. Oct. 18, 1890, Covington; m. (1) Charles E. Hatheway (b. Oct. 1, 1889, Versailles, Ohio); (2) Joseph A. Miller (d. Sep. 11, 1930). Charles Robert was born of the first marriage, May 21, 1910; m. Apr. 3, 1937, Dayton, Ohio, Janet M. Webber (b. June 4, 1915).

382 Alvin Bennett Langworthy[8] (Samuel Bennett[7], Abel[6], Robert[5], Robert[4], Joseph[3], Robert[2]). Born Sep. 25, 1854; d. June

21, 1903, in Covington, Ky.; m. Oct. 28, 1875, Mary E. Barker (b. June 24, 1858, living).

8 children, the first five born at Mariba, the others at Frenchburg, Ky.:

Elijah, b. Sep. 22, 1876; d. Dec. 29, 1877.

Emma Alice, b. Nov. 24, 1877; d. Apr. 27, 1903, Frenchburg, Ky.; m. 1893, John Roberts (killed in a coal mine in Carlisle, West Virginia, July 10, 1905). They had four children: one is still living, Margie Long, b. 1900; m. in 1916 and lives in Cincinnati, O.

Samuel Bennett, b. June 14, 1879; d. Dec. 28, 1883.

John D., b. March 3, 1883; living in Middletown, O.; m. Lou Walters and has a son, Reese, who married Elizabeth —— and has a son, Donald.

Lila Belle, b. Aug. 10, 1888; m. (1) William Rothwell by whom she had five children and (2) Perry Mc Casland and had one child by him. Daughter, Nellie, married Herbert Gephardt.

Sarah Ethel, b. June 8, 1894; m. James Ingram and had Lawrence James, Harold, Mary and Elizabeth.

Roy Lehman, b. Nov. 27, 1899; m. Juda Carpenter and had Paul and Wanda.

Effie Mabel, b. March 12, 1902; m. Aug. 3, 1921, Harry Wead. Issue: (1) Carl William, b. July 21, 1922; (2) Harold Wilbur, b. Jan. 29, 1924; (3) Vivian, b. July 7, 1925; and (4) Vera, b. July 4, 1925.

383 Alvin Langworthy[7] (Abel[6], Robert[5], Robert[4], Joseph[3], Robert[2]). Married Nancy Ennis; children: Della, Teen, Lee, Frederick and Polly. Della, b. 1877; d. June 11, 1931; m. —— Leonhard. Children: (1) Goldie, m. Watkins; (2) Mae, m. Kirchner; (3) Leda, m. Goff; (4) Leo Lewis, no children; (5) Lloyd, single; (6) Wilbur; (7) Homer; (8) Kenneth, single, and (9) Helen Maxine, single. Two died early in life, Loretta and Irene.

384 Robert Langworthy[6] (Robert[5], Robert[4], Joseph[3], Robert[2]). Born Aug. 28, 1806, Warrensburg, N. Y.; d. July 24, 1879, Plainfield, N. J.; m. May 30, 1829, Deborah B. Hicks of Nassau, N. Y. (b. Apr. 23, 1806, d. Feb. 24, 1869, in Brooklyn, N. Y.). He was a tanner and shoemaker in early life but finally studied medicine and practiced in Brooklyn.

2 children:

Ophelia W., b. Nov. 15, 1831, in Nassau; d. Jan. 29, 1916; m. Aug. 20, 1850, in Newark, N. Y., Gifford Mayer

(b. Jan. 14, 1826, in Fort Plain, N. Y.). One daughter: Addie Langworthy, b. Feb. 6, 1861, in Brooklyn, d. Oct. 12, 1917, m. Dec. 14, 1892, in Plainfield, N. J., Thomas S. Wheeler (b. May 22, 1861, in South Dover, N. Y.). No issue.

Frances Adeline, b. May 15, 1836, in Newark, N. Y.; d. Oct. 18, 1917; m. May 15, 1873, Charles R. Langworthy in Brooklyn (b. Feb. 9, 1846, d. Apr. 15, 1918). He was own cousin to her father, Dr. Robert L. No issue.

385 Joseph Langworthy[6] (Robert[5], Robert[4], Joseph[3], Robert[2]). Born Apr. 5, 1815; d. June 30, 1870, at Mauston, Wis.; m. (1) ——; (2) Charlotte Balfour (b. March 10, 1828, d. 1892). He was a farmer at Mauston, Wis. Was killed by a bull.

5 children, the oldest three born at Rock Prairie, Wis., the others at Mauston:

Frances Ann, b. June 1, 1850; d. Sep. 19, 1851.

Ellen Mary, b. Feb. 14, 1852; d. Feb. 18, 1852.

386 Fred Balfour, b. Sep. 29, 1853; d. Dec. 3, 1929.

Frank Fish, b. Apr. 20, 1856; d. 1925; m. (1) Oct. 12, 1879, Eliza Ann Russell, Minneapolis, Minn.; (2) ——. His oldest son, Robert, married and had a family. His daughter, Theresa, Mrs. Seibert, lives in Covington, La. Clarice has died.

John William, b. Apr. 8, 1863; d. Aug. 9, 1863.

386 Fred Balfour Langworthy[7] (Joseph[6], Robert[5], Robert[4], Joseph[3], Robert[2]). Born Sep. 29, 1853; d. Dec. 3, 1929, Augusta, Wis.; m. Nov. 5, 1875, Frances Phillips (b. Dec. 12, 1858, d. Oct. 23, 1919). He was a blacksmith and farmer.

7 children:

387 Flora May, b. Dec. 31, 1876, near Manston, Wis.

Joseph Verne, b. Aug. 31, 1880, at Germantown, Wis.; m. March, — 1904, Vernice E. Arries (b. Oct. 17, 1882). They live at Augusta, Eau Claire Co., Wis.

388 Bert Gaines, b. Dec. 14, 1881, Germantown, Wis.

389 Ruth Charlotte, b. Feb. 28, 1833, near Mauston.

390 Fred Francis, b. May 21, 1884, near Mauston.

Earl Rupert, b. May 27, 1886, near Mauston, Wis.; m. Aug. 4, 1909, Coila A. Markham (b. Nov. 13, 1888, Fairchild, Wis.). Children: Earl A., b. Sep. 14, 1917 and Ethel Bernice, b. Sep. 5, 1919. Home at Humbird, Wis.

Harold Phillips, b. Apr. 30, 1893, Glendale, Wis.; m. Apr. 17, 1917, Beulah Strader (b. Oct. 3, 1895, Augusta,

Wis.). He is a dentist at Fairchild, Wis. but lives on a farm.

387 Flora May Langworthy[8] (Fred Balfour[7], Joseph[6], Robert[5], Robert[4], Joseph[3], Robert[2]). Born Dec. 31, 1876, near Mauston, Wis.; m. Jan. 27, 1897, Ben Osborn at Augusta, Wis. (b. Oct. 17, 1869, at Elroy, Wis.). Their home is Eau Claire, Wis.

3 children, born near Augusta:

Robert Lester, b. Dec. 30, 1897. Unm. Lived at Eau Claire, Wis.

Lela, b. Feb. 13, 1901; m. Sep. 20, 1923, John J. Sauer (b. May 10, 1899, near Augusta). Their home is Altoona, Wis. Children: John Robert, b. Sep. 11, 1924 and Helen Marian, b. June 10, 1930. Both born at Eau Claire.

Leone, b. Oct. 16, 1905; d. Nov. 11, 1920.

388 Bert Gaines Langworthy[8] (Fred Balfour[7], Joseph[6], Robert[5], Robert[4], Joseph[3], Robert[2]). Born Dec. 14, 1881, at Germantown, Wis.; m. Dec. 25, 1908, Ida May Bollinger (b. May 14, 1890, at Edgerton, Indiana). Home at Augusta, Wis., where all of their children were born.

6 children:

Gaines Herbert, b. Feb. 14, 1910; m. Apr. 8, 1931, Vivian Maud Bentley (b. Aug. 24, 1914). They have two children: Gaines Nevin, b. Oct. 2, 1931, in Augusta; and Shirley Jean, b. Sep. 3, 1936, in LaCrosse, Wis. Home is at LaCrosse.

Keith Francis, b. Nov. 16, 1911; lives at Bend, Oregon.

Wilma Gail, b. Oct. 19, 1912; m. Oct. 31, 1931, Leo Wesley Livermore (b. Sep. 28, 1909). Issue: Gail Audrey, b. Aug. 23, 1932, Augusta; and Bruce Bert, b. Apr. 28, 1934, near Fairchild, Wis. Present home is Augusta.

Jean Marian, b. Nov. 19, 1913; m. Oct. 12, 1932, at Augusta, Richard L. Wheaton. Children: Leon Richard, b. Apr. 29, 1934; and Larry Bert, b. Nov. 2, 1936. Home at Augusta where children were born.

Jessie Balfour, b. March 15, 1917; lives at Augusta.

Edna Virginia, b. Apr. 3, 1918; lives at LaCrosse, Wis.

389 Ruth Charlotte Langworthy[8] (Fred Balfour[7], Joseph[6], Robert[5], Robert[4], Joseph[3], Robert[2]). Born Feb. 28, 1883, near Mauston, Wis.; m. Oct. 26, 1902, Richard Farnham Hall (b. Jan. 13, 1878, Augusta).

12 children, born at Augusta; which is the family home:

Ethel Clare, b. Sep. 23, 1903; d. Jan. 27, 1905, Augusta, Wis.

Frances Amelia, b. June 24, 1905; m. Nov. 1, 1924, Hurbert L. Haskins. Home at Clarion, Iowa. Children: Anita Mae, b. Aug. 30, 1925, at Eau Claire, Wis.; Verna Ruth, b. Feb. 15, 1927, at Winona, Minn.; and Donna Marie, b. May 25, 1930, Utica, Minn.

Lynn William, b. July 10, 1906; m. Oct. 6, 1925, Clara E. Daniels. Issue: Harold William, b. March 8, 1928; and Margaret Ann, b. Apr. 18, 1937.

Irma Ruth, b. Sep. 20, 1908; m. Sep. 9, 1925, Lee M. Behne. Children, born at Augusta: Mark Milton, b. Dec. 28, 1926; Dale Lee, b. Feb. 21, 1928; Jack Merton and Joan Medell, b. June 23, 1931; Zane Richard, b. Feb. 25, 1937. Their home is at Nora Springs, Iowa.

Gaines Richard, b. Sep. 7, 1909; m. Oct. 13, 1928, Margaret E. Wood. Children: Kathleen C., b. Sep. 15, 1929; and Elaine Audry, b. June 25, 1933. They live at Augusta.

Russell Joseph, b. June 3, 1911; m. Apr. 21, 1934, Ila M. Flick. Home Eau Claire, Wis.

Laura Marlean, b. Nov. 19, 1912; m. Nov. 19, 1933, Karl Giebel, Eau Claire. They have a daughter: Marlena Dorothy, b. Sep. 14, 1937.

Neil Balfour, b. Feb. 28, 1915.

Clarence Farnham, b. Dec. 20, 1916.

Norman Woodrow, b. Dec. 8, 1918.

Phyllis May, b. May 12, 1921.

Earl Arden, b. Oct. 22, 1923.

390 Fred Francis Langworthy[8] (Fred Balfour[7], Joseph[6], Robert[5], Robert[4], Joseph[3], Robert[2]). Born May 21, 1884; m. Sep. 16, 1908, Tessie M. Flick and had these children, all born at Augusta.

5 children:

Ivan C., b. Nov. 30, 1911; m. Dec. 14, 1932, Artless Goldine Kleinschmidt (b. June 28, 1912, Cadott, Wis.). Issue: Lois Jean, b. Feb. 17, 1934, and Robert Arthur, b. June 1, 1935, at the family home at Cadott.

Howard S., b. Nov. 15, 1913.

Marjory C., b. Sep. 25, 1917; m. July 16, 1937, Ford Engel and has Annette Cecelia, b. May 9, 1938.

Ross J., b. May 22, 1919.

Sterling O., b. Nov. 22, 1923.

391 Sanford Langworthy[5] (Robert[4], Joseph[3], Robert[2]). Died 1840; m. ——. Settled in Argyle, N. Y. Could find very little information about his family. A nephew, Isaac Russell Langworthy (407), gave names of his children as follows: Ira, Phineas, Sanford, Seth, Chester, Harmon, Jason, Robert, Lucy and one other daughter he could not name. Some facts have been found in an old letter which other cousins, Robert Langworthy (302) and George Fisher, wrote to their cousin, Alonzo Langworthy (424), son of James, of Sinclairville, N. Y., Feb. 15, 1846. In this they say Chester had died at White Creek. Phineas was married and had a daughter about ten months old when he was taken ill with "inflamation" and died after a few days. He had purchased the Simon Fletcher farm. (A deed on record at the Washington County Clerk's Office at Hudson Falls shows that he purchased the Fletcher farm July 4, 1836.) Seth had lost his wife. Robert had worked for writers "considerable of the time." Lucy had died. These additional facts have been found:

392 Sanford Langworthy, Jr., b. 1802; d. June 29, 1862; m. (1) Eliza Hartshorn (b. 1809, d. June 28, 1851); (2) June, 1853, Harriet Dixon. He was a farmer who lived near Greenwich, N. Y.

4 children, three by the first wife and one by the second:

William Robert, b. May 9, 1837; d. Oct. 29, 1902. He was a soldier in the Civil War and spent his last days in the Soldier's Home at Bath, N. Y.

393 Mary Jane, b. Nov. 22, 1842; d. Nov. 23, 1910.

Merritt; d. when six months old.

Franklin Pierce, b. March 22, 1855; d. March 12, 1871.

393 Mary Jane Langworthy[7] (Sanford, Jr.[6], Sanford[5], Robert[4], Joseph[3], Robert[2]). Married Jan. 3, 1859, Harvey S. Tefft (b. Oct. 17, 1833, d. Jan. 13, 1893).

3 children:

Stella Maria, b. Jan. 20, 1860; d. Feb. 7, 1864.

Lena Florence, b. July 20, 1862; d. June 24, 1926; m. May 6, 1887, Seth J. Tefft and lived in North Bennington, Vt. Issue: (1) Susie J., b. 1887, d. 1889 or 1899; (2) Linton S., b. 1896, d. 1919. Served in the World War. Killed in railroad accident. Married and had a son and a daughter; (3) Lulu M.; m. Walter King and had a son named Seth and a daughter.

Bert, b. March 3, 1878; living at Greenwich, N. Y.; m. Sep. 24, 1902, Carrie M. Safford (b. Aug. 13, 1878). He is a prosperous farmer and has been Supervisor of his town for several terms. Children: (1) Mildred Mary, b. March 23, 1904, d. Oct. 5, 1918; (2) Bernice Mary, b. Aug. 14, 1906, d. Apr. 1934; (3) Bert Hartshorn, b. June 21, 1908; and (4) Philip Safford, b. Aug. 2, 1911.

394 Phineas Langworthy, son of Sanford (391); d. March 28, 1842, aged 37 years and 7 days. He was buried on the homestead of his uncle, Phineas Langworthy, near Greenwich.

395 Seth Langworthy, son of Sanford (391); d. March 15, 1870, aged 58 years. Some old deeds recorded at Hudson Falls, N. Y., show that the name of the first wife of Seth was Ruhannah ——. She must have died before Feb. 15, 1846. He afterwards married Ann Foster (b. March 14, 1811, d. June 16, 1887). Both are buried in cemetery at Greenwich, N. Y.

396 Ira Langworthy[5] (Robert[4], Joseph[3], Robert[2]). Born March 13, 1778, in Connecticut; d. Jan. 17, 1839; m. (1) Jennie Philips; (2) Eleanor Twist. He was a farmer at Cambridge and White Creek, N. Y.

9 children, five by the first wife born in Cambridge and four by the second born in White Creek:

Sophia, b. July 1, 1803; d. in Lansing, Iowa; m. (1) Andrew Lynd by whom she had two children and (2) James Moore. No children by this union.

397 Ira Philips, b. July 29, 1805; d. Feb. 9, 1890.

Jane, b. March 15, 1808; d. March 11, 1876, in Greenwich, N. Y.; m. Hart Reynolds and had eight children. He was connected with woolen mills in Greenwich, N. Y., and Lowell, Mass.

Susanah, b. Apr. 2, 1810; d. at Buskirk, N. Y.; m. David Pettit and had eight children.

Phineas Philip, b. May 3, 1813; d. ——, Sandy Hill, N. Y.; m. (1) Louisa Sisson, by whom he had no issue; (2) Anna Potter. They had five offspring: James Ira, who conducted a bookstore at Sandy Hill, N. Y.; Courtland Howland; Mary Eolisa, d. before June 6, 1900; Jane Elizabeth, who married Charles Young; and Phineas P., who died before June 6, 1900.

Martha Norton, b. May 2, 1817; d. Jan. 22, 1896, at Hoosick, N. Y.; m. Solomon Hill by whom she had one child.

407 Isaac Russell, b. March 9, 1819; d. Apr. 20, 1905.
Ruth Minerva, b. Apr. 3, 1821; d. March, 1904; m. Oct. 5, 1841, Joel Rich of Troy, N. Y. They had one child.
Margaret Ann, b. March 21, 1823; d. Sep. 5, 1847, at White Creek, N. Y.; m. 1843, Isaac S. Smith of White Creek and had one child.

397 Ira Philips Langworthy[6] (Ira[5], Robert[4], Joseph[3], Robert[2]). Born July 29, 1805; d. Feb. 9, 1890, at Sinclairville, N. Y.; m. 1829, Asenath Twist (b. July 13, 1807, d. Aug. 1, 1885). He was a farmer at Sinclairville, moving to that place in 1832.

8 children, two oldest children were born at White Creek, six at Ellery, N. Y.:

David Ira, b. March 22, 1830; d. Feb. 4, 1895; m. (1) about 1851, Lucinda Tanner (b. about 1833, d. about 1880; (2) about 1881, Mrs. Janette Harvey Brownell. Children of the first marriage: (1) Frank, b. about 1852; d. about 1888; m. —— Brown, (2) Josephine, b. about 1854; d. about 1872 and (3) Lynn David, b. June 29, 1873, Jamestown, N. Y.; d. April 21, 1936; m. Nov. 4, 1905, Henrietta Maurer, b. Oct. 4, 1870. Of this marriage was born Frank Robert, Oct. 2, 1906; d. Sep. 3, 1932. Unm.

Jane Hannah, b. Sep. 7, 1832; d. Sep. 9, 1922, in St. Paul, Minn.; m. Sep. 8, 1855, Levi F. Straight (b. Jan. 3, 1831). Children born in Fairbury, Ill.: (1) Ella Asenath; m. John Frances Gregory of St. Paul; (2) Alta Philena; m. Will T. Wright of St. Paul; (3) Clair A.; m. Ella D. Stanley; (4) Wayne; and (5) a son.

Louisa Maria, b. Nov. 17, 1833; d. May 13, 1916; m. Feb. 16, 1865, Jacob D. Tucker (b. Jan. 26, 1835). They had three children.

Phineas Twist, b. Oct. 29, 1835; d. Feb. 15, 1912, at Bradford, Pa.; m. (1) 1865, Eleanor Plank; (2) 1874, Martha Henderson. No issue.

Elijah Wesley, b. Oct. 27, 1837; m. (1) 1865, Sarah Palmer; (2) Sarah Herrington. He lived in Jamestown, N. Y. Had one son: Don, by the second wife.

398 Frank Washington, b. Dec. 6, 1839; d. July 3, 1914.
403 Esther Ann, b. June 18, 1841; d. Nov. 25, 1920.
404 Richard Montgomery, b. Feb. 28, 1848; d. Oct. 19, 1919.

398 Frank Washington Langworthy[7] (Ira Philips[6], Ira[5], Robert[4], Joseph[3], Robert[2]). Married Nov., 1862, Harriet Hannah Greene (b. Feb. 19, 1842, d. March 15, 1919, at Warren,

Pa.). He served in the War of the Rebellion for four years. A farmer near Warren, Pa., where his children were born.

7 children:

William G., b. Aug. 12, 1863; living at Barron, Wis.; m. Edith Emma Hook (b. Oct. 15, 1870, in County Kent, England; d. June 11, 1935, Barron, Wis.). He is a farmer. No children except an adopted daughter, Grace F.

399 John R., b. Nov. 20, 1866; living near Warren, Pa.

400 Fred W., b. July 4, 1869; d. Feb. 6, 1937.

401 Ross G., b. Oct. 19, 1871; living in Jamestown, N. Y.

402 Bertha Belle, b. Oct. 12, 1873; d. Sep. 24, 1935, in Salamanca, N. Y.; m. 1899, Alfred Reynolds.

Earl V., b. June 30, 1876; d. Nov., 1906.

Robert, b. March, 1881; d. November of same year.

399 John R. Langworthy[8] (Frank Washington[7], Ira Philips[6], Ira[5], Robert[4], Joseph[3], Robert[2]). Married Jennie M. Stevenson. He is a farmer.

8 children:

Dora M., b. Jan. 20, 1898, in Warren Co., Pa.; lives at Allegany, N. Y.; m. (1) —— Schermerhorn; (2) —— Stiffins. Divorced. Two children by first marriage: (1) James Arthur, b. March 13, 1918, and has a son, James, Jr., b. July 25, 1938; (2) Jeanette, b. Aug. 16, 1919, m. —— Frazier and has Cherie Annette, b. July 26, 1935 and Jack Edward, b. Aug. 16, 1937.

Harriett, b. Aug. 24, 1899; lives at Limestone, N. Y.; m. Charles Schermerhorn (b. Jan. 27, 1894, in Bradford, Pa.) and has nine children.

Jane, b. Jan. 24, 1901, in Farmington Township, Warren Co., Pa.; lives in Warren; m. James B. Thompson (b. June 4, 1898, in Brookville, Pa.). Children: Richard, b. Feb. 27, 1923; Donald, b. June 28, 1928; and Allen, b. May 26, 1935.

John R., Jr., b. Aug. 21, 1902, in Farmington; lives in Bradford, Pa. Married and has a daughter, b. July 7, 1935.

Grace, b. June 20, 1904, in Framington; lives near Warren; m. and has a daughter, b. June 1, 1924.

Mabel, b. Oct. 2, 1905; m. Raymond Gray (b. June 18, 1904, Yankee Bush, Pa.). Children: William, b. Sep. 25, 1928; Ronald, b. March 4, 1931, Jerald, b. Apr. 26, 1933; and Thomas, b. Jan. 16, 1936. This family lives near Warren.

Myrtle, b. Oct. 2, 1905, in Framington; living in Warren; m. Peter Mangini (b. June 27, 1899, in Warren). Children: Junior, b. Jan. 22, 1926; John, b. Feb. 17, 1927; Anthony, b. Sep. 6, 1929; and Jennie May, b. Nov. 26, 1932.

Annice, b. Sep. 5, 1907, in Conewango, Pa.; m. Morris Babcock (b. Sep. 5, 1907, on Thompson Hill at Lander, Pa.). Have one adopted son: Robert, b. Aug. 6, 1928. Residence, Warren.

400 Fred W. Langworthy[8] (Frank Washington[7], Ira Philips[6], Ira[5], Robert[4], Joeph[3], Robert[2]). Born July 4, 1869; d. Feb. 6, 1937, at Red Wing, Minn.; m. March 26, 1892, Anne Gueva (d. June 28, 1934).

5 children:

Hazel M., b. Feb. 4, 1894; m. Sep. 4, 1913, Carl L. Stull (b. Nov. 24, 1893). Children: Edwin L., b. June 11, 1914; and Eunice C., b. Jan. 16, 1918.

Erma, b. Jan. 27, 1901; m. Oct. 17, 1918, Henry Yennie (b. Oct. 10, 1900). Issue: Norbet, b. Feb. 20, 1921; Ruth Ann, b. May 15, 1924; Lyle, b. June 25, 1925; and Eilen, b. May 16, 1927.

Wm. F., b. June 27, 1903; m. Apr. 3, 1923, Hilda Green (b. Oct. 14, 1903). One child: Richard Langworthy, b. Oct. 9, 1927.

Grover W., b. Sep. 1, 1907; m. Jan. 22, 1938, Amy Olson (b. Oct. 7, 1897).

Florence, b. July 23, 1910; m. May 26, 1934, Donald Johnson (b. Sep. 19, 1910).

401 Ross G. Langworthy[8] (Frank Washington[7], Ira Philips[6], Ira[5], Robert[4], Joseph[3], Robert[2]). Born Oct. 19, 1875, Farmington, Pa.; m. 1898, Belle Crouch (b. 1869, Pittsfield, Pa.).

8 children:

Beulah, b. 1898, Sugargrove, Pa.; m. Harry Carlson (b. 1898). Seven children.

Frank, b. 1900, Chandler's Valley, Pa.; m. Alice Nelson (b. 1902). Four children.

Cora; d. 1920; m. —— Pratt.

Gertrude, b. 1908, Kashua, Pa.; m. John E. Abers (b. 1907).

Wave, b. Custer City, Pa.; d. 1906.

Ira, b. Hazelhurst, Pa.; d. 1909.

William, b. 1910, Bradford, Pa.; m. Irene Abers (b. 1910). A son, ———, was born to them June 16, 1938.
Evelyn, b. 1916, Jamestown, N. Y.; m. —— Haskell. Three children.

402 Bertha Belle Langworthy[8] (Frank Washington[7], Ira Philips[6], Ira[5], Robert[4], Joseph[3], Robert[2]). Born Oct. 12, 1873; d. Sep. 24, 1935, Salamanca, N. Y.; m. Feb. 1, 1897, Alfred Reynolds, Lander, Pa. (b. July 10, 1879, Bellevue, Wis.).

10 children (Reynolds):

Gladys, b. Nov. 15, 1899, Bucktooth, N. Y.; m. 1917, Robert Hintz (b. 1893, East Otto, N. Y.). One child: Archie Hintz (b. Feb. 28, 1922, East Otto).
Gerald, b. July 18, 1901, Salamanca; m. May 6, 1922, Warren, Pa., Virginia Ewings (b. Oct. 8, 1906, Cooper Tract, Pa.). Children: (1) Donald, b. Sep. 4, 1926, Salamanca; (2) Jerry, b. Nov. 21, 1928; (3) Lois, b. March 24, 1930, Sheffield, Pa.; (4) Joyce, b. Aug. 25, 1933, Saybrook, Pa.; and (5) Nancy, b. Jan. 1, 1937, Warren, Pa.
Perry, b. Apr. 2, 1903, Ellicottville, N. Y.; m. Sep. 8, 1930, Great Valley, N. Y., Florence Cummings (b. Feb. 26, 1913, Niagara Falls, Ont.). No Issue.
Roy, b. Oct. 22, 1905, Mt. Jewett, Pa.; m. May 18, 1925, Salamanca, Bessie Groves (b. June 23, 1906). Children: (1) Marian, b. Apr. 4, 1926, Corry, Pa.; (2) Jack, b. Aug. 20, 1927, Salamanca; (3) Eugene, b. June 19, 1929, Lottsville, Pa.; (4) Elwood, b. Feb. 9, 1931, Lottsville; (5) Bessie, b. Sep. 15, 1933, Sugar Grove, Pa.; and (6) Shirley, b. Dec. 22, 1935.
Walter, b. May 22, 1907, Mt. Jewett, Pa.; m. Dec. 6, 1926, Lela Smith (b. Feb. 8, 1911, Salamanca). Children, all born at Salamanca: (1) Walter, Jr., b. Sep. 15, 1927; (2) Robert, b. Sep. 10, 1931; (3) Daryl, b. Oct. 13, 1934; and (4) David, b. Nov. 9, 1936.
Ralph, b. Apr. 14, 1908, Mt. Jewett. Unm.
Florence, b. Dec. 31, 1909, Mt. Jewett; m. Dec. 27, 1926, Jamestown, N. Y., Lawnie Ewings (b. March 12, 1905, Cooper Tract). Issue (Ewings), all born in Salamanca: (1) Arline, b. Dec. 16, 1927; (2) Richard, b. June 20, 1929; (3) Lucille, b. July 7, 1930; and (4) Dolores, b. Aug. 29, 1933.
Laura, b. Apr. 16, 1913, Salamanca; m. Feb. 14, 1931, Salamanca, Walter Davis (b. Sep. 14, 1906, Smethport, Pa.). No issue.
Otis, b. Dec. 20, 1915, East Otto. Single.

Howard, b. Feb. 5, 1916, East Otto; m. Dec. 7, 1937, Irene Brown (b. Apr. 18, 1920, Dunkirk, N. Y.). Issue: Ruth Hazel, b. July 9, 1937.

403 Esther Ann Langworthy[7] (Ira Philips[6], Ira[5], Robert[4], Joseph[3], Robert[2]). Born June 18, 1841; d. Nov. 25, 1920; m. Sep., 1864, Wm. H. McNaughton (d. July 7, 1925).

10 children, nine oldest born in Chautauqua Co., N. Y., but the youngest in Kansas:

George; d. at age of nine.
William H., Jr.; d. at age of two.
Albert, twin of William H., Jr.; d. Sep. 26, 1926; m. Grace Bidwell in Atchison, Kansas, and had Helen, Jean and Edward Earl.
Archibald; d. at age of two months.
John A.; m. Lizzie Lindsay in Atchison and had three children: Ruth, Elizabeth (d. Apr. 28, 1932) and John A., Jr.
Robert; m. Mrs. May Benedict Curtis in Arkansas City, Kansas, and has two children: Lillian and Robert, Jr.
Nellie; m. Joseph Wilkinson of Albuquerque, New Mexico (d. March 26, 1917).
Alice; m. A. B. Berry. Divorced.
Lillian, single.
Harry, single.

404 Richard Montgomery Langworthy[7] (Ira Philips[6], Ira[5], Robert[4], Joseph[3], Robert[2]). Born Feb. 28, 1848; d. Oct. 19, 1919, at Gerry, N. Y.; m. Jan. 2, 1869, Ellen Torrey (b. Sep. 18, 1846, d. March 23, 1929). He was a farmer.

3 children, born at Charlotte, N. Y.:

405 Flora, b. Oct. 2, 1869; living at Sinclairville, N. Y.
Benjamin, b. Oct. 17, 1873; d. Jan. 17, 1927; m. May 1, 1901, Fern Duncan (b. July 20, 1883). They adopted a son: Lloyd, b. Sep., 1905.
406 Frank, b. July 31, 1875; living at Gerry, N. Y.

405 Flora Langworthy[8] (Richard Montgomery[7], Ira Philips[6], Ira[5], Robert[4], Joseph[3], Robert[2]). Married Howard Partridge (b. Jan. 12, 1871).

3 children:

Dorothy, b. Dec. 4, 1892; m. March, 1913, Harold Bristow (b. Aug. 9, 1892). To them have been born Maxine, b. March 4, 1914; Shirley, b. Nov. 2, 1915 (m. Feb.

20, 1937, Clarence Wilson); Patricia, b. March 17, 1926; Marjorie, b. July 4, 1927; and Marilyn, b. Apr. 22, 1937.

Clarice, b. June 10, 1895; m. Aug. 27, 1927, Joseph F. Becker. Issue: Flora, b. Apr. 1, 1929, Joseph, b. Oct. 14, 1930. Residence, Spring Valley, N. Y.

Phyllis E., b. May 20, 1905.

406 Frank Langworthy[8] (Richard Montgomery[7], Ira Philips[6], Ira[5], Robert[4], Joseph[3], Robert[2]). Married (1) March 21, 1900, Blanche Ellen Nichols (b. Aug. 17, 1884, d. Nov. 5, 1902); (2) Feb. 13, 1912, Millicent Mauross. He is a farmer at Gerry, N. Y.

6 children, two by the first wife:

Richard, b. Oct. 13, 1901; d. about Jan. 18, 1915.

Blanche Ellen, b. Oct. 29, 1902; living at Celeron, N. Y.; m. Apr. 15, 1919, Sergeant Robert Edward Harle of the U. S. Army (b. March 19, 1898). Children: John Edward, b. Feb. 7, 1920; and Robert, Jr., b. Apr. 29, 1922.

Warren, b. Sep. 7, 1913.

Wayne, b. Sep. 25, 1918.

Ward, b. Apr. 29, 1920.

Louisa, b. June 29, 1925.

407 Isaac Russell Langworthy[6] (Ira[5], Robert[4], Joseph[3], Robert[2]). Born March 9, 1819; d. Apr. 20, 1905, at Hoosick Falls, N. Y.; m. (1) Jan. 2, 1842, Freelove Surdam (b. 1824, d. 1853, in Fairfax, Virginia); (2) July 11, 1858, Eunice Synder (b. 1835, d. 1862); (3) March 6, 1865, Eliza Earl (b. 1833, d. 1888). Two children by each wife, the first two born at White Creek, N. Y., the others at Hoosick, N. Y.

6 children:

Augusta Ann, b. Feb. 25, 1844; d. Oct., 1923; m. Aug. 16, 1864, Charles L. Moseley (d. May, 1924). They had a daughter: Helen G.

408 Margaret Louisa, b. Jan. 31, 1850; d. June 24, 1930.

Ruth Elizabeth, b. Aug. 17, 1859; d. Nov. 6, 1889; m. Jan. 4, 1882, George Smith (d. June, 1912). Two sons. Mother and both sons died within a period of ten days of diphtheria.

Olive Mary, b. Nov. 6, 1861; living at Cohoes, N. Y.; m. Apr. 24, 1901, Frank C. West (b. Nov. 15, 1859, d. June 27, 1931). No children.

BOSTON
PUBLIC
LIBRARY

Isaac Russell Langworthy (407)

Grant Isaac, b. Apr. 17, 1871; living at Hoosick, N. Y.; m. Apr. 15, 1919, Maude Halenbeck, of Hoosick. No children.
Nellie Rhoda, b. Dec. 20, 1872; d. March 13, 1916. Single.

408 Margaret Louisa Langworthy[7] (Isaac Russell[6], Ira[5], Robert[4], Joseph[3], Robert[2]). Married March 8, 1871, John Jay Lansing (b. Aug. 26, 1848, d. Jan., 1927, at Troy, N. Y.). He was an expert mechanic and traveled many years in the United States, Europe and South America for the Walter A. Wood Mowing and Reaping Machine Co., of Hoosick Falls, N. Y.

5 children (Lansing):

Frank S., b. 1872, at Troy; d. 1909; m. 1901, Mattie Irish. He was a patrolman in Albany, N. Y. No children.
Elmer J., b. 1874, Hoosick; m. (1) 1902, Elizabeth Bohan (d. 1904); (2) 1916, Katherine McGuire. One son by the first wife, Frank H., 1903; m. 1926, Bernadotte Rixon.
Susan I., b. 1875, Hoosick; m. 1900, William T. Jones, of Berlin, N. Y. (d. 1930). No children. She was a teacher.
Roscoe C., b. 1878, at Hoosick Falls, N. Y.; m. 1902, Margaret Lozon and has four sons who live in Albany, N. Y.: (1) J. Chester, b. 1903; m. 1929, Hannah O'Neil; a daughter, Margaret May, was born in 1929 and a son, John J., in 1931; (2) Donald A., b. 1905; (3) Walter F., b. 1907; m. 1930, Nellie Vada. They had a son: Ronald F., b. 1931; (4) Austin A., b. 1909.
Edna B., b. 1885. Single. Residence, Hoosick Falls, N. Y.

409 James Langworthy[5] (Robert[4], Joseph[3], Robert[2]). Born March 1, 1781; d. Sep. 4, 1846, in Gerry, N. Y.; m. Rhoda Shaw (b. Feb. 4, 1779, d. July 26, 1847).

6 children, born in Hampton, N. Y.:

410 Lovina, b. Feb. 11, 1804; d. Sep. 24, 1847.
411 Joseph; d. about 1851.
417 Jacob, b. Sep. 28, 1909; d. Oct. 4, 1883.
422 Albert Cleveland, b. March 1, 1814; d. March 7, 1891.
424 Alonzo, b. Sep. 26, 1818; d. Nov. 21, 1896.
426 Lydia Ann., b. Aug. 8, 1821; d. Feb. 21, 1890.

410 Lovina Langworthy[6] (James[5], Robert[4], Joseph[3], Robert[2]). Married March 7, 1883, Lorenzo Brunson (b. July 6,

1812, d. Jan. 3, 1874, at Falconer, N. Y.). All children born in the town of Ellery, N. Y., except the last one.

7 children:

Rhoda Cordelia, b. Dec. 30, 1833; d. Aug. 23, 1900, Falconer, N. Y.; m. 1857, Welcome Pattison and had a son: Frank W.

Rozina Sally, b. March 14, 1835; d. Sep. 26, 1889; m. (1) Nelson Love at ——, Pa. (d. March 11, 1863); (2) 1866, John Shoemaker. No children.

Fanny Malvina, b. March 22, 1837; d. July 1, 1841.

Susan Janette, b. Dec. 23, 1838; m. Aug. 16, 1866, Thomas J. Pratt (b. Feb., 1834). They lived in Fredonia, N. Y. He was a teacher and school principal.

James Christopher, b. Feb. 24, 1841; m. Jan. 7, 1868, Janette Ball and had one child. Lived in Stockton, N. Y.

Alonzo Langworthy, b. March 25, 1843; m. Dec. 25, 1867, Emma Phettaplace (b. Nov. 23, 1849, d. Apr. 22, 1878). They had two children. Lived in New Orleans, La.

Hiram Eugene, b. Oct. 8, 1845, at Ellicott, N. Y.; m. July 18, 1883, Mary Abbott Rose. No children.

411 Joseph Langworthy[6] (James[5], Robert[4], Joseph[3], Robert[2]). Died about 1857 at Townsville, Pa.; m. (1) Lucinda Langworthy (d. 1839 or 1840, in Chautauqua Co., N. Y.); (2) about 1847, Amy Philips (d. Feb. 1, 1884). No children by second wife. Lucinda was the daughter of Amon Langworthy (307) and Joseph's own cousin. After her death he moved to Townsville, Crawford Co., Pa.

4 children:

Sophronia; m. —— Durfee. He was killed by a fall from a house he was building. They lived in Kansas. Had a son.

Lovina; d. in Oakland, Cal.; m. Austin Cannon and had one son: Adelbert, b. 1857, d. 1885, in railroad hospital in Texas.

Edwin; d. of tuberculosis while still a young man.

412 Rhoda Ann, b. June 4, 1837, Ellery, N. Y.; d. Nov. 5, 1894.

412 Rhoda Ann Langworthy[7] (Joseph[6], James[5], Robert[4], Joseph[3], Robert[2]). Born June 4, 1837, Ellery, N. Y.; d. Nov. 5, 1894, in Winneconne, Wis.; m. (1) Nelson Cannon; (2) March 26, 1857, Andrew Jackson Markham (b. Sep. 19, 1833, Windsor, N. Y.).

7 children, one child by the first marriage and six by the second:

Daughter, died in inf.
413 Edwin Daniel, b. May 4, 1858, Weyauwega, Wis.
414 Lucinda Jane, b. June 30, 1861.
415 Charles Joseph, b. June 1 1868; deceased.
416 Carrie Lucinda, b. Nov. 23, 1870.
John Corwin, b. July 12, 1873.
Elizabeth, b. Jan. 1, 1878, Weyauwega.

413 Edwin Daniel Markham[8] (Rhoda Ann[7], Joseph[6], James[5], Robert[4], Joseph[3], Robert[2]). Born May 4, 1858; m. July 4, 1884, Fremont, Wis., Amelia Idella Ward (b. Apr. 9, 1864, Fremont).

4 children:

Katherine, b. Nov. 14, 1885, Fremont.
Mabel, b. July 11, 1888, Fremont.
John Howard, b. Aug. 8, 1890, Winneconne, Wis.
Nellie, b. Feb. 9, 1893.

414 Lucinda Jane Markham[8] (Rhoda Ann[7], Joseph[6], James[5], Robert[4], Joseph[3], Robert[2]). Born June 30, 1861; m. June 30, 1880, Fremont, Charles Henry Sherburne (b. Apr. 5, 1859, d. Sep. 14, 1916, Wolf River, Wis.).

6 children, the two oldest born at Fremont and the three youngest at Wolf River:

Mary, b. Oct. 8, 1882.
William Andrew, b. Jan. 27, 1884; d. Dec. 4, 1902, Wolf River.
Charles Henry, Jr., b. Nov. 4, 1855; d. Dec. 4, 1902, Wolf River.
Bessie, b. Oct. 17, 1891.
Nitanis, b. June 28, 1894.
Beatrice, b. Oct. 20, 1897.

415 Charles Joseph Markham[8] (Rhoda Ann[7], Joseph[6], James[5], Robert[4], Joseph[3], Robert[2]). Born June 1, 1868; dead; m. Dec. 21, 1892, Marinette, Wis., Nellie May Eggleston (b. May 16, 1875, Appleton, Wis.).

8 children, born at Houghton, Mich.

Grace Eleanor, b. Dec. 28, 1894.
Andrew Jackson, b. March 16, 1898; d. Apr. 8, 1897.
Walter Eggleston, b. Apr. 19, 1898.

Charles Alden, b. Dec. 25, 1900; d. Apr. 10, 1918.
George Ira, b. March 26, 1903.
John, b. May 29, 1905.
Eleanor Jane, b. Dec. 8, 1908; d. Aug. 18, 1915.
Rosanna May, b. Aug. 15, 1917.

416 Carrie Lucinda Markham[8] (Rhoda Ann[7], Joseph[6], James[5], Robert[4], Joseph[3], Robert[2]). Born Nov. 23, 1870; m. March 8, 1893, Winneconne, Wis., Edward George Squier (b. June 5, 1864, d. Jan. 13, 1914, Rhinelander, Wis.).

3 children, born in Rhinelander:

Verna Julian, b. Dec. 15, 1895.
Edward Markham, b. Aug. 13, 1897.
Elizabeth Louise, b. March 2, 1900.

417 Jacob Langworthy[6] (James[5], Robert[4], Joseph[3], Robert[2]). Born Sep. 28, 1809; d. Oct. 4, 1883, at Sinclairville, N. Y.; m. March 6, 1834, Cornelia Love (b. Apr. 2, 1816, d. Dec. 24, 1891). He was a farmer. He walked from Hampton to Chautauqua Co. in 1830. Worked for John Love six years. Finally fell in love with his daughter. The request for marriage brought the reply that any man who wed her must first whip him. Jacob undertook the task and did it so thoroughly that the Love Stand, a hotel, was thrown in with the girl.

7 children were born in Charlotte, N. Y.:

Ellen, b. Aug. 19, 1837; d. March 11, 1853.
John Love, b. May 23, 1839; d. Apr. 13, 1896; m. Dec. 25, 1864, Malvina Sinclair (b. Aug. 20, 1847, d. Apr. 24, 1924). One child: Mary, b. May 1, 1869, d. March 19, 1937, m. July 12, 1889, Charles J. Anderson (b. June 10, 1869, d. May 10, 1932).
Jenet, b. July 16, 1841; d. Feb. 3, 1853.
418 Mary, b. March 29, 1844; d. Jan. 21, 1927.
420 Lewis Cass, b. March 15, 1848; d. July 21, 1917.
Emily, b. Dec. 15, 1851; d. Feb. 17, 1853.
Charles, b. Dec. 14, 1854; d. Jan. 19, 1898; m. Dec. 16, 1879, Lavina Briggs (living at Dewittville, N. Y.). Children: (1) Mabel L., b. June 23, 1885, m. July 4, 1904, Chauncey T. Gage and had three children: (a) Harlow Crissey, b. March 3, 1908, m. Nov. 20, 1931, Elnora Carlson and had Donald Arthur, b. Aug. 25, 1932, (b) Cecile Ruth, b. Oct. 2, 1912; m. Sep. 3, 1932, Raymond Van Derwork and had Jerry Leigh, b. June

BOSTON
PUBLIC
LIBRARY

Mrs. Mary (Langworthy) Crissey (418)

15, 1934; d. Apr. 3, 1936 and (c) Marion Langworthy, b. June 3, 1923; (2) Eve C., b. June 23, 1888, d. March 17, 1889.

418 Mary Langworthy[7] (Jacob[6], James[5], Robert[4], Joseph[3], Robert[2]). Born March 29, 1844; d. Jan. 21, 1927; m. Jan. 2, 1867, Elverton B. Crissey (b. June 23, 1843, at Stockton, N. Y., d. Feb. 29, 1918, at Jamestown, N. Y.). Soon after their marriage they moved to King's City, near St. Joseph, Mo., where he took up a large tract of government land. After seven years they returned to Sinclairville, N. Y., and he engaged in banking but later settled in Jamestown. He organized seven banks in Chautauqua County and was the manager of four at the time of his death. He was a man of high ideals of service.

4 children:

419 Lena Cornelia, b. Jan. 12, 1868, at Stockton, N. Y.

Harlow Jacob, b. July 15, 1870, at King's City, Mo.; d. Jan. 25, 1918; m. Jan. 5, 1899, Jessie Blackstone (b. Jan. 28, 1869). Children: (1) Rachel Virginia, b. May 21, 1901, d. Jan. 1, 1919; (2) Eleanor Blackstone, b. May 16, 1903; and (3) Carolyn Frances, b. Nov. 8, 1909, m. Dec. 25, 1930, John Alden Rathbun.

Lucy Love, b. July 17, 1873, at King's City; m. June 3, 1902, Henry Baker Robertson (b. March 18, 1864, d. Oct. 21, 1925). Children: (1) Mary Crissey, b. Oct. 23, 1904, m. Apr. 10, 1928; Arnold C. Sundell (b. Feb. 26, 1901) and has three children; and (2) Lucius Elverton, b. Nov. 1, 1908, m. May 25, 1937, Elizabeth Washington (b. June 17, 1910). No children.

Harold Elverton, b. Oct. 16, 1883, at Sinclairville, N. Y. Unm.

419 Lena Cornelia Crissey[8] (Mary[7], Jacob[6], James[5], Robert[4], Joseph[3], Robert[2]). Married Sep. 9, 1891, Frank Merz (b. July 26, 1857). They live in Jamestown, N. Y.

5 children:

Robert Crissey, b. Dec. 27, 1892; d. Apr. 18, 1893.

Lucy Albertina, b. Feb. 10, 1894.

Elizabeth Langworthy, b. Jan. 22, 1896; m. Dec. 30, 1919, Sidney Dealey Butterfield (b. Feb. 26, 1893) and had four children.

Margaret Crissey, b. Aug. 15, 1904; m. Aug. 15, 1925, James Dee Richardson (b. July 19, 1900) and had two children.

Frances Cornelia, b. Sep. 17, 1910; m. July 18, 1930, Allan Jones (b. March 25, 1903) and has two children.

420 Lewis Cass Langworthy[7] (Jacob[6], James[5], Robert[4], Joseph[3], Robert[2]). Born March 15, 1848; d. July 21, 1917, in Tulsa, Oklahoma; m. (1) Dec. 23, 1869, Lydia Cross (b. Sep. 3, 1848, d. July 2, 1933); (2) Feb. 9, 1884, Ella Curtis (b. Nov. 7, 1856, d. ——). He was a farmer at Sinclairville but later a miller at Cherry Creek, N. Y. Failing health caused him to move to Oklahoma.

4 children, two by each marriage:

Ellen, b. June 7, 1870; m. Apr. 15, 1891, Arthur W. Tichner (b. March 14, 1868) and had three children: Geneva, b. Jan. 31, 1894, m. July 25, 1931, Charles Sears (b. Nov. 18, 1869, d. July 1, 1937); Arthur L., b. Nov. 8, 1906, d. June 23, 1907; and Eloise Lydia, b. Oct. 13, 1908.

421 Emma, b. June 6, 1872; living at Falconer, N. Y.

Lloyd Lewis, b. March 24, 1886; m. July 28, 1909, Mary Phebe Wheeler at Cherry Creek, N. Y. (b. Jan. 31, 1886).

Richard Oscar, b. May 14, 1898.

421 Emma Langworthy[8] (Lewis Cass[7], Jacob[6], James[5], Robert[4], Joseph[3], Robert[2]). Married Feb. 2, 1892, Seth F. Bates.

4 children:

Mildred, b. March 17, 1895; m. Jan. 30, 1912, Leo McCullough.

Margaret, b. Sep. 25, 1899; m. June 18, 1920, David Reed.

Miriam, b. Nov. 14, 1901; m. June 7, 1922, Vincent Sweet and had Roderic Vincent, b. Aug. 8, 1931 and Madelyn Emma, b. May 22, 1935.

Mable, b. Apr. 2, 1904; m. May 22, 1926, Ralph G. Peterson, and had Ralph Gordon, b. Oct. 24, 1927 and Roger Allan, b. Jan. 2, 1929.

422 Albert Cleveland Langworthy[6] (James[5], Robert[4], Joseph[3], Robert[2]). Born March 1, 1814; d. March 7, 1891; m. (1) Feb. 2, 1837, Caroline Nicholson (b. Dec. 9, 1813, in Albany, N. Y., d. Nov. 11, 1884); (2) 1886, Mrs. Louisa Swift. He moved to Chicago, Ill., in 1854.

4 children by first wife:

423 James Apley, b. Nov. 3, 1837, in Erie, Pa.; d. Oct. 13, 1893, Aurora, Ill.

Cynthia, b. Oct. 26, 1840, at Athens, Pa.; d. Aug. 19, 1927, in Chicago; m. Dec. 16, 1858, Alfred Jay Hanchett (b. Dec. 10, 1836). One daughter: Gracie, b. Oct. 1, 1859, d. June 28, 1860. Also an adopted daughter, Helen May.

Charles Darwin, b. Apr. 4, 1847; d. Oct. 30, 1848.

Albert D., b. Oct. 24, 1850; d. Sep. 29, 1928; m. June, 1896, Emma Anderson and had one girl.

423 James Apley Langworthy[7] (Albert Cleveland[6], James[5], Robert[4], Joseph[3], Robert[2]). Married May 24, 1859, Lydia A. Buland (b. Feb. 3, 1839). He was a commercial traveler. Accidentally killed in Frazier Wagon Shop.

4 sons:

Albert Horton, b. June 22, 1862; m. Nov. 26, 1883, Julia Kelley. No issue.

Fred Darwin, b. July 3, 1864; m. Apr. 23, 1891, Edith Jane Vliet. No children.

Walter Hanchett, b. Feb. 10, 1867; m. March 29, 1888, Stella M. Coden. Five children: Jessie May, Harvey James, Pearl, Minnie and Dewey.

James Herbert, b. June 21, 1870; m. Jan. 12, 1870, Martha A. Wagner and had a son: Cloud.

424 Alonzo Langworthy[6] (James[5], Robert[4], Joseph[3], Robert[2]). Born Sep. 26, 1818; d. Nov. 21, 1896; m. Aug., 1844, Emily McAllister (b. July 7, 1823).

He was a merchant at Ellery Center, N. Y., for several years before moving to Sinclairville where he conducted a store for thirty years. His children were born in Sinclairville.

4 children:

Frank Alonzo, b. Oct. 5, 1845; d. Jan. 19, 1875, in California. Unm.

425 Emma Elvira, b. June 23, 1849; d. Apr. 29, 1878, Evanston, Ill.

Ella, b. Sep. 12, 1851; d. June 10, 1857.

Hattie, b. Jan. 28, 1859. Unm. Lived at Polo, Ill.

425 Emma Elvira Langworthy[7] (Alonzo[6], James[5], Robert[4], Joseph[3], Robert[2]). Married Nov. 17, 1868, Loyal Gage (b. Apr. 28, 1846, d. July 4, 1885).

3 children, born in Evanston, Ill.:

Fred Alonzo, b. Nov., 1871; d. 1874.
Edith, b. Jan. 23, 1874; d. Aug., 1874.
Nettie, b. Jan. 23, 1876; m. (1) June 2, 1897, Benjamin T. Sheldon (b. Aug. 11, 1896); (2) R. C. Neefus. Lives in Denver, Col. Children by the first marriage: Lloyd Edgerton, b. Nov. 29, 1898; and Carolyn Gage, b. July 10, 1900.

426 Lydia Ann Langworthy[6] (James[5], Robert[4], Joseph[3], Robert[2]). Born Aug. 8, 1821; d. Feb. 21, 1890, at Falconer, N. Y.; m. June 25, 1849, Lorenzo Brunson (b. July 6, 1812, d. Jan. 3, 1874). His first wife was her sister Lovina.

3 children, born in the town of Ellicott, N. Y.:

Francis Marion, b. May 15, 1850. Unm.
Charles Albert, b. Apr. 26, 1852; m. Nov. 19, 1879, Mary L. Cady (b. Oct. 17, 1857). They had four children: a daughter, Lydia Grace and Ruth Helen, d. March 28, 1921, aged 31 yrs., 7 mo., and 21 days.
Laura Caroline, b. Jan. 8, 1854; d. Sep. 5, 1925, in Sonora, Cal.; m. Apr. 20, 1875, George H. Hough (b. June 10, 1850, d. July 5, 1926). They had two children. One, Mabel, Mrs. J. H. Knorales, lives at Sonora.

427 Joseph Langworthy[4] (Joseph[3], Robert[2]). Born March 7, 1735, as shown by the Vital Records of Stonington, Conn.; d. Oct. 10, 1823, at Waltham, near Vergennes, Vt.; m. Azubah McWithey (b. July 28, 1742, at Preston, Conn., d. Dec. 3, 1823, near Vergennes). They lived together for sixty-five years. Joseph was a carpenter and builder as well as a farmer. His grandson, Lyman Barker Langworthy of Rochester, wrote "He was a man of most indomitable perseverance and industry and even at 80 years of age, he would not consent that any of his laborers should mow around him or hoe his row more speedily. He used to say 'Any one who does not work as fast as I do is lazy and he that works faster does not do his work well." At one time he lived in Plainfield, Conn., as shown by the public records. He is said to have lived in Plainfield and Sheffield, Mass., before locating at Waltham, Vt. One son was named Sheffield which is thought to indicate the place of his birth. Dr. Charles Ford Langworthy of Washington, his descendant, said the records showed that he served in the Revolutionary

Army but deserted. Probably the support of his large family demanded his presence. We are dependent upon the records of Lyman Barker Langworthy (427), mentioned above, for most of the knowledge of his immediate family.

9 children:

Robert. Married and had six children: Franklin, Hanibal, Chandler, Mary, Rosamond and Rebecca. The first two died early in life. Mary married a Robinson and lived in Akron, Ohio, as did the others. Mrs. Amanda Langworthy Crosby (447) wrote that he had nine children. We could not trace the family.

Elizabeth, b. July 26, 1761, in Plainfield, Conn. (Vital Records of Plainfield); d. Fredonia, N. Y., of cancer; m. (1) in 1810 at Vergennes Vt., a man named Baker and had two children: Ammi who lived in Chautauqua Co., N. Y., and Mary who married Horatio Peck; (2) Elizabeth afterwards married a Webster.

Anne, b. Apr. 23, 1764, in Plainfield, Conn. (Vital Records of Plainfield).

428 Elisha Perkins, b. 1766; d. Dec. 10, 1827, in the 61st year of his age.

Amy; d. Dec., 1857, aged 84 in St. Lawrence Co., N. Y.; m. (1) Capt. Asahel Phippeny (d. Oct. 4, 1818, age 47) (monument in cemetery at Waltham, Vt., where Joseph and Azubah are buried); (2) late in life, Roger Brown. She survived both husbands and lived with a sister in Nicholville, St. Lawrence Co., N. Y.; over 80 years old in 1849 according to Lyman Barker L., her nephew. No children by either marriage. Another account says she had one.

Rosamond; m. Capt. David B. Hunt (d. May 22, aged 40). Probably several children: Anson, Orelia, Nancy, Mary and Jane. Capt. Hunt's monument stands in the Langworthy lot in cemetery at Waltham and also monuments for these who are probably their children: James and Julia, d. Apr. 28, 1810, aged 3 weeks and Manley D. Hunt, b. June 1, 1811; d. March 11, 1826.

452 Sheffield, b. Sep. 13, 1775; d. March 1, 1840.

462 Asher, b. Apr. 7, 1770; d. Apr. 7, 1857.

477 Asahel; d. about 1832.

428 Elisha Perkins Langworthy[5] (Joseph[4], [3], Robert[2]). Born 1766; d. Dec. 10, 1827, at Ballston Spa, N. Y., in the 61st year of his age (inscription on his tombstone at Ballston Spa, N. Y.). He was probably born at Sheffield, Mass., for he was

named after the famous Dr. Elisha Perkins of that place and was given a sheep by him as the basis for a flock. He married (1) Nov. 13, 1786, Martha Barker (b. May 23, 1767, in Waterbury, Conn., d. Jan. 9, 1807, at Ballston Spa.); (2) 1808 or 1809, Green River, Columbia Co., N. Y., Abigail Smith (b. 1780, d. Nov. 15, 1836, Rochester, N. Y.). He was a clock and watchmaker, gold smith and jeweler and an ordained Baptist minister. Without much education he was gifted in speech and endowed with such a spirit that he was able to bring hundreds into the church. His longest pastorate was at Ballston Spa. It was not considered proper for a Baptist minister to receive pay for his services and so he supported himself and family from his land and trade. It is said that he did not receive enough from his church to pay for shoeing his horses. All of his sons were brought up to the same trade except Stillman. The family discipline was strict and stern as became a minister's home.

10 children, seven by the first wife and three by the second:

429 Lyman Barker, b. Oct. 21, 1787; d. March 26, 1880.
435 William Andrews, b. Sep. 14, 1790; d. Feb. 11, 1868.
442 Elisha Green, b. Jan. 19, 1793; d. 1855.
445 Martha, b. Sep. 8, 1795; d. ——.
Henry Noble; d. 1882; m. (1) Sarah Flint; (2) Mrs. Gilbert Smith. He was engaged in the dry goods business in Rochester for eighteen years, then sold out and began fruit growing with great success on a farm four miles north of the city. No issue.
Stillman Samuel; d. of tuberculosis July 30, 1823 in 22nd year of his age (inscription on monument at Ballston Spa). Said to have been an able and a rather brilliant young man. Employed in Auburn and Syracuse, N. Y.
Silvia; d. Jan. 20, 1806, aged 4 months and 19 days (inscription at Ballston).
446 Adeline, b. about 1810; d. Apr. 5, 1856.
447 Amanda Malvina, b. Apr. 17, 1811, at Ballston Spa; d. Feb. 14, 1898.
448 George Washington, b. June 14, 1816, at Ballston Spa; d. Oct. 10, 1893, at Worthington, Ind.

429 Lyman Barker Langworthy[6] (Elisha Perkins[5], Joseph[4,3], Robert[2]). Born Oct. 21, 1787, at New Lebanon, Columbia Co., N. Y.; d. March 26, 1880, Rochester, N. Y.; m. Sep. 21, 1811, at Quebec, Canada, Ann McNeil (b. March 17, 1788, d. May 17, 1862, at Rochester).

BOSTON PUBLIC LIBRARY

Lyman Barker Langworthy and Granddaughter
Belle Temple (429)

He was brought up to his father's trade. After working at various places he started in business for himself in a shop in Quebec, Canada, and here he met his future wife. At the outbreak of the War of 1812 the authorities gave Americans 24 hours to leave the district, and 4 days to leave Canada or swear allegiance to the king. He turned the key in the door of his store taking, to use his words, "such articles of jewelry, watches and small articles as could be packed in our trunks and sewed in my wife's underclothes." Among the few things saved was a masonic seal and a watch fob of the style worn in those days, now in the possession of his great grandson, Wm. F. Temple of Lakewood, Ohio.

He returned to Ballston Spa and engaged in the hardware business, and was soon elected sheriff of Saratoga County. In 1825 he moved to the village of Rochester, N. Y., where he entered the foundry and hardware business, and was for a time superintendent of the Tonawanda railroad. For a few years he engaged in farming in the town of Greece, Monroe County, returning to Rochester after the death of his wife in 1862. He was a prominent Mason, trustee of the Rochester Savings Bank, trustee and deacon of the First Baptist Church, associate editor of the Rural New Yorker and prominent in many other ways. He saw Rochester develop from a small village to a prosperous city, for his life was spared until March 26, 1880. He is well known in the Langworthy family because of a record he began preparing in 1849, continuing at different times until 1860. It is entitled "Memorandum and Reminiscences. Personal Sketches and Memoirs of the Family Langworthy." This record throws much light on the early history of Rochester and has been copied and rather widely distributed among Langworthys. His information about the earlier generations of the family is faulty, and incorrect in some particulars, but very helpful on details about those more closely related to him. He arranged an elaborate family tree. The original is in the possession of Miss Eleanor F. Temple, a great granddaughter, of Muskegon, Mich., and is said to be beautifully executed in colors. We reproduce it from a blue print which came from Mrs. George R. West of Los Angeles, Cal.

10 children, all born in Ballston Spa, N. Y.:

Emily, b. Apr. 26, 1813; d. Feb., 1880; m. Sep., 1834, Judge Patrick G. Buchan. Children: Lyman B., Anna McNeil, Lillian Margaret, Frances Mariette and Emma Stewart. Only the last had children; she married J. H. Brooks and had Lee and Emma. Emily's father and sister, Ann, lived with the Buchans during their last days.

James McNeil, b. Aug. 9, 1814; d. Aug. 21, 1838; m. Frances S. Allcott (b. 1816, d. Aug. 18, 1838). He was a man of great promise and it is said that he had the largest attendance at his funeral ever seen in Rochester.

430 Andrew Jackson, b. Feb. 4, 1818; d. Feb. 18, 1900.

Ann, b. July 2, 1817; d. after 1863; m. March, 1843, Dr. Ambros Crane (b. July 1, 1814, Cranetown, N. J., d. Aug. 17, 1855, at Marysville, Cal.). He practiced medicine in Dubuque, Iowa, but moved to California in 1844.

Mary, b. March 10, 1819; d. Apr. 9, 1850.

Thomas Jefferson, b. March 29, 1820; d. March 8, 1862.

Stillman Barker, b. Aug. 19, 1822; d. Dec. 9, 1853. Unm.

Sidney Allcott, b. July 11, 1824; d. Sep. 15, 1862. He was Color Serjeant of the 1st Wisconsin Volunteers and was wounded at Perrybille, Ky. on Sep. 8 while bearing off the colors of the 1st Tennesee regiment which they had defeated in battle.

Henry Hobart, b. Oct. 7, 1826; d. ——; m. June, 1849, Elizabeth A. Waters (d. Dec. 31, 1856). He received the degree of M. D. from Hobart College, Geneva, N. Y., in 1848 and practiced medicine in Rochester.

Elisha Perkins, b. Nov. 16, 1828; d. March 9, 1862, at San Antonio, Texas; m. 1860, Josephine Milby of Indianola, Texas. Had two sons who died in infancy. He graduated from Hobart College, medicine, in 1849. Was appointed Asst. Surgeon in U. S. Army May 16, 1850. Resigned Apr. 30, 1861 and entered the Confederate Army as Surgeon.

430 Andrew Jackson Langworthy[7] (Lyman Barker[6], Elisha Perkins[5], Joseph[4,3], Robert[2]). Born Feb. 4, 1816, at Ballston Spa; d. Feb. 18, 1900, at Muskegon, Mich.; m. Sep. 19, 1837, Mariette McCracken (b. 1815, at Batavia, N. Y., d. May 2, 1897, at Muskegon, Mich.). He learned the moulder's trade before moving to Milwaukee, Wis., in 1842. There he established a foundry and machine shop business which he conducted till the outbreak of the War of the Rebellion. He raised Company

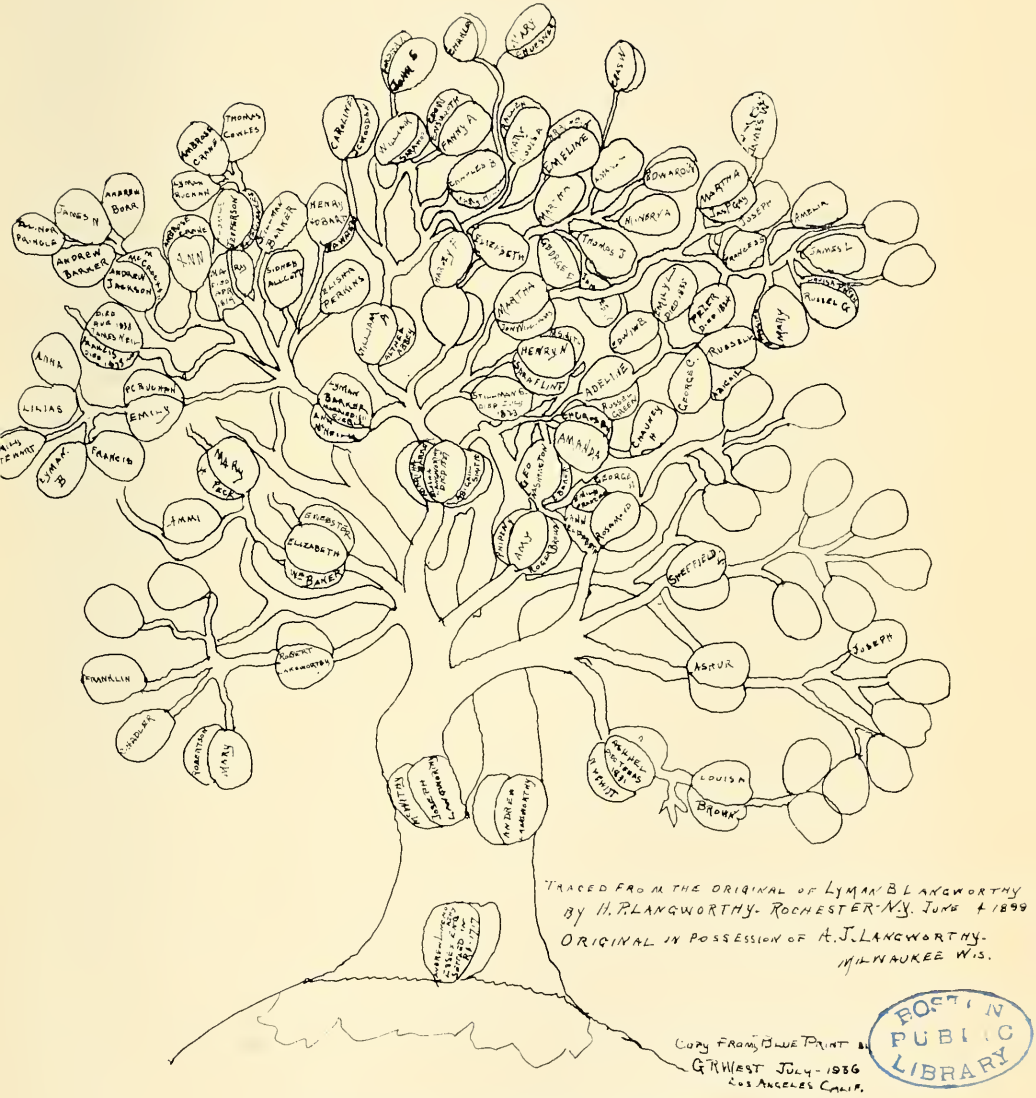

LYMAN BARKER LANGWORTHY'S TREE (429)

K, 2nd Regiment of Wisconsin Volunteers, and became its captain. He was wounded at the first battle of Bull Run, receiving injuries from which he never fully recovered. When able to return to service he had command of Forts Case and Ellsworth in Virginia. He found his business ruined at the close of the war and engaged in various kind of activities thereafter.

7 children:

James Neill, b. 1838; d. 1850.
Andrew Burr, b. 1841; d. 1841.
431 Andrew Barker, b. 1842; d. Apr. 16, 1926, Philadelphia, Pa.
Eleanor Prindle, b. 1844; d. 1846.
William Jackson, b. Aug., 1846; d. Sep., 1846.
432 Mary, b. Aug. 13, 1848; d. March 31, 1931.
Harvey William, b. May, 1851; d. Sep., 1851.

431 Andrew Barker Langworthy[8] (Andrew Jackson[7], Lyman Barker[6], Elisha Perkins[5], Joseph[4,3], Robert[2]). Married (1) Kitty ——; (2) Apr. 28, 1881, Frances Amelia Rust (b. Oct. 29, 1848, d. Dec. 14, 1933). They had two children: Nina, who died young and Ross Andrew, b. Nov. 11, 1884, at Hyde Park, Chicago, Ill.; m. June 22, 1908, Brooklyn, N. Y., Ellen Elizabeth Hagar (b. Aug. 14, 1884, Brooklyn). Living at Bronxville, N. Y. They have a daughter: Ethel Frances, b. May 20, 1917, in Orange, N. J.; m. Dec. 24, 1933, Ardsley, N. Y., Henry Goodsell Lindberg (b. Nov. 26, 1908).

432 Mary Langworthy[8] (Andrew Jackson[7], Lyman Barker[6], Elisha Perkins[5], Joseph[4,3], Robert[2]). Born Aug. 13, 1848; d. March 31, 1931; m. Dec. 19, 1871, Ansel F. Temple (d. Dec. 24, 1914). Their house was in Muskegon, Michigan. They were bright intellectual people, interested in all good things.

3 children:

Belle, b. 1872; d. 1918; m. Herman Nieter (b. 1872, d. 1919). They had a son: Herman Temple, b. June 11, 1910.
Eleanor, b. 1875; living in Muskegon. A teacher. Unm.
William Franklin, b. 1879; living in Lakewood, Ohio; m. Jan. 6, 1906, Elizabeth Brundage. Issue: (1) Elizabeth, b. Aug. 28, 1907, m. 1932, Noel Wood and had Noel Temple, b. Sep. 23, 1932 and Michael Lee, b. June 21,

1937; (2) William F., Jr., b. June 19, 1907, m. 1933, Sarah W. Thomas and had Sarah Josephine, b. Sep. 27, 1933 and Mary Elizabeth, b. March 15, 1936. He is connected with Hull House, Chicago, Ill.; (3) Mary Margaret, b. Aug. 12 1913; (4) Fred Brundage, b. May 29, 1917 and; (5) Eleanor Louise, b. Apr. 9, 1923.

433 Thomas Jefferson Langworthy[7] (Lyman Barker[6], Elisha Perkins[5], Joseph[4, 3], Robert[2]). Born March 29, 1820; d. March 8, 1862; m. March, 1845, Elizabeth Cowles (b. 1825, d. Dec. 26, 1895).

5 children:

Ambrose Crane, b. 1843; d. June 1, 1864. Member of the 140th Reg. of New York Infantry and was killed in the Battle of the Wilderness. Unm.

Lyman Barker, b. 1845; d. Aug. 16, 1891; wounded in the service of the navy. Unm.

434 Stillman Barker, b. Dec. 4, 1858; d. Aug. 17, 1927.

Ann, b. 1848; d. Sep. 12, 1889. Unm.

Hattie, b. Feb. 15, 1859; d. Jan. 19, 1933; m. June, 1883, Thomas Skuse.

434 Stillman Barker Langworthy[8] (Thomas Jefferson[7], Lyman Barker[6], Elisha Perkins[5], Joseph[4, 3], Robert[2]). Born Dec. 4, 1858; d. Aug. 17, 1927; m. June 24, 1879, Ellen Plunkett (b. Jan. 1, 1861, living in Rochester).

4 children:

Thomas Leonard, b. July 16, 1880; living ——; m. Jan. 15, 1902, Alice Elms (b. May 27, 1882). Issue: Walter Earl, b. Nov. 28, 1902, m. Oct. 9, 1923, Ruth Oempke (b. Nov., 1906) and had (1) Earl Walter, b. July 9, 1929, (2) Ronald Charles, b. Aug. 10, 1933 and (3) Robert Alfred, b. Aug. 10, 1933; d. Aug. 12, 1933.

Frederick Clayton, b. Feb. 15, 1883; living; m. Sep. 6, 1910, Ella Somerville (b. March 19, 1884). Children: Donald Chalmers, b. Sep. 17, 1912; and Elanor Temple, b. July 17, 1914.

Henry Walker, b. March 11, 1890; living; m. Aug. 2, 1916, Martha Meding (b. Dec. 27, 1890). Child: Howard Meding, b. Oct. 4, 1917. He is a student in Colgate University, Hamilton, N. Y.

Charles Stillman, b. March 24, 1892; living; m. Oct. 24, 1916, Katherine Cassidy (b. ——). Children: Robert, b. Nov. 14, 1918; and Charles George, b. Nov. 4, 1920.

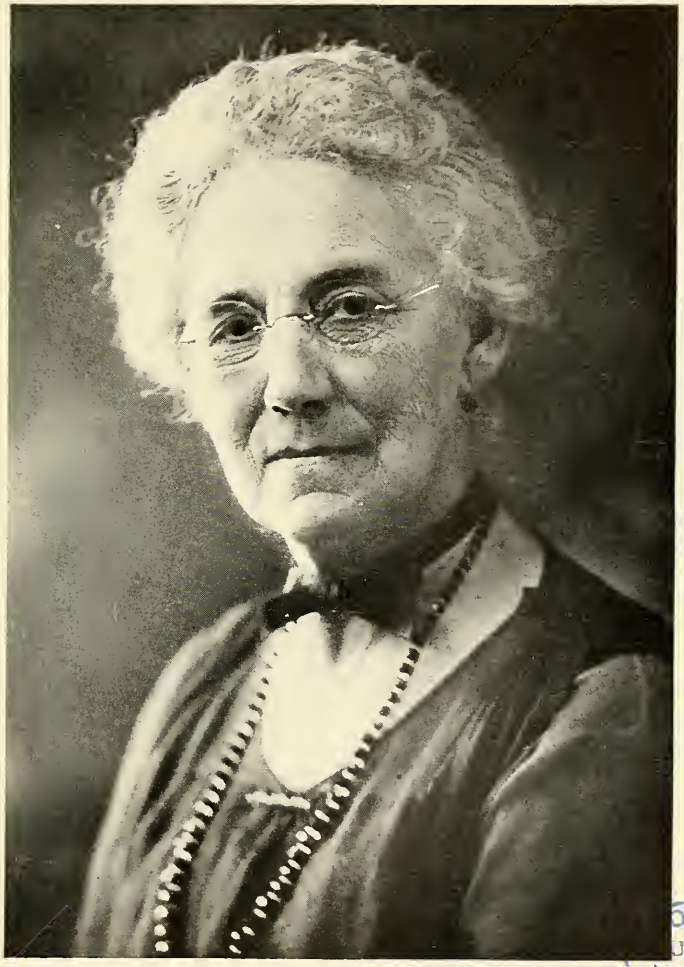

BOSTON
PUBLIC
LIBRARY

Mrs. Mary (Langworthy) Temple (432)

435 William Andrews Langworthy[6] (Elisha Perkins[5], Joseph[4], [3], Robert[2]). Born Sep. 14, 1790, at New Lebanon, N. Y.; d. Feb. 11, 1868, Rochester, N. Y.; m. March 30, 1813, Althea Abbey (b. July 5, 1793, d. Aug. 8, 1875). He left his original trade of silversmith for hardware business at Saratoga Springs and Seneca Falls, N. Y., and finally, in 1832, the manufacture of machinery of various kinds in Rochester.

9 children:

Caroline Althea, b. May 22, 1814, Glens Falls, N. Y.; d. Oct. 22, 1866, Rochester; m. Dec. 16, 1854, James C. W. Ogden (b. Sep. 7, 1812, d. Feb. 21, 1864, Rochester). They had William, Emma and one more.

436 William, b. Nov. 4, 1816, Ballston Spa; d. Apr. 25, 1895, Seneca Falls, N. Y.

Frances Arabella, b. Feb. 9, 1819, Ballston Spa; d. Sep. 30, 1879, New York City; m. July 6, 1836, George Washington Ensworth (b. Jan. 11, 1811, Palmyra, N. Y., d. Dec. 15, 1865). Children (Ensworth): (1) Louise, b. Apr. 30, 1838, Rochester, d. July 21, 1872, Brooklyn, N. Y., m. May, 1859, Richard D. Plate and had Florence, b. March 12, 1860, Brooklyn; (2) Fannie Althea, b. March 25, 1845, New York City, m. Dec., 1863, Grenable Benson and had Guy, b. Aug. 30, 1864, Brooklyn; (3) Ella Eugenia, b. Dec. 31, 1854, Brooklyn.

437 Charles Barker, b. March 2, 1821, Ballston Spa; d. Apr. 27, 1864, Rochester.

John Stillman, b. Sep. 6, 1823, Saratoga Springs, N. Y.; d. Chicago, Ill.; m. Dec. 31, 1845, Emma Fordham (b. March 12, 1830) and had three sons: John Fordham who married and has a son Arthur, living in New York City, Harry and Captain Samuel Ransom who served under Col. Theodore Roosevelt in the Rough Riders and later was killed in the military service in the Phillipines, leaving a wife and one child. He belonged to the 35th Infantry. John Stillman was Deputy Controller of the Currency at Washington from General Grant to President Cleveland.

Mary Louise, b. July 9, 1826, Saratoga; d. Apr. 22, 1855, Rochester; m. Feb. 2, 1846, Robert Allen (b. March 2, 1825, Lockport, N. Y.). Issue: Mary L. and John.

Emma Abbey, b. Nov. 27, 1829, Saratoga Springs; d. May 11, 1885, New York City; m. May 5, 1853, Rochester, Hiram Radcliffe Romeyn (b. Aug. 27, 1829, Saugerties, N. Y., d. Dec., 1904). They had a son: Charles W., who married Estelle Young and had Emma Lang-

worthy, Rosalind, Radcliffe and Estelle, all of New York City.

Elizabeth Ann, b. May 24, 1831, Saratoga Springs; d. Aug. 18, 1876, Rochester. Unm.

439 Harvey Peter, b. Nov. 1, 1835, Rochester; d. 1919.

436 William Langworthy[7] (William Andrews[6], Elisha Perkins[5], Joseph[4, 3], Robert[2]). Born Nov. 4, 1846; d. Apr. 25, 1895; m. May 7, 1845, Seneca Falls, Sarah Wood (b. Oct. 28, 1819, Canajoharie, N. Y., d. Nov. 11, 1891, Seneca Falls).

2 children, born at Seneca Falls:

William Shelden, b. Aug. 6, 1848; d. Jan. 29, 1849.

Frances Ann, b. July 29, 1851; d. Apr. 14, 1885; m. Sep. 25, 1872, Seneca Falls, Edward Weaver Atwater (b. Jan. 5, 1842, Rochester, d. Sep. 2, 1910, Batavia, N. Y.). Children (Atwater): (1) William Langworthy, b. Aug. 15, 1873, living at Landover, Md. He is a lawyer in the Office of the Judge Advocate General, Washington, D. C.; (2) Edward Congdon, b. Oct. 9, 1876, d. Aug. 28, 1925; (3) Alice Elizabeth, b. Nov. 18, 1878; (4) Frances Randolph, b. Aug. 3, 1883, and (5) May Wiltsie, b. Apr. 5, 1885 and died soon.

437 Charles Barker Langworthy[7] (William Andrews[6], Elisha Perkins[5], Joseph[4, 3], Robert[2]). Born March 2, 1821; d. Apr. 27, 1864; m. Dec. 31, 1856, Dansville, N. Y., Mary A. Hills (b. March 6, 1837, Rochester, d. Aug. 15, 1915, Niagara Falls, N. Y.).

2 children:

438 Mary Elizabeth, b. Dec. 13, 1857; d. June 26, 1926.

Charles B., b. March 13, 1860; d. 1938; m. Apr. 16, 1890, Mary L. McDermott and had one daughter: Helen, b. March 18, 1896, m. Oct. 20, 1926, Dr. Clarence J. Durshordwe of Buffalo, N. Y. No children.

438 Mary Elizabeth Langworthy[8] (Charles Barker[7], William Andrews[6], Elisha Perkins[5], Joseph[4, 3], Robert[2]). Born Dec. 13, 1857; d. June 26, 1926; m. Sep. 28, 1881, Charles F. Heusner (b. Nov. 1, 1854, d Nov., 1890).

5 children (Heusner):

Rufus Dryer, b. Sep. 8, 1882; d. June 29, 1938; m. Sep. 8, 1925, Lola Bareham. No children.

BOSTON PUBLIC LIBRARY

Harvey Peter Langworthy (439)

Helen Everest, b. May 8, 1884; living in Rochester; m. Charles J. Gerling. No issue.

Charles Frederick, b. March 16, 1886; m. Mary McBride. Both living. Two children: Mary Elizabeth, b. Sep. 5, 1920; and Charles Frederick, Jr., b. March 22, 1927.

Bessie Elizabeth, b. Jan. 16, 1888; d. Jan. 26, 1919; m. Edward Kollofski and had one child: Jane Elizabeth, b. Apr. 3, 1914, m. Robert V. Bernier.

Mollie Smith, b. Dec. 1, 1889; m. Bertram Falk (b. Aug. 28, 1891). One child: David Alan, b. March 1, 1924.

439 Harvey Peter Langworthy[7] (William Andrews[6], Elisha Perkins[5], Joseph[4], [3], Robert[2]). Born Nov. 1, 1835; d. 1919; m. Apr. 21, 1858, Sarah S. Enos (b. July 27, 1835, Penn Yan, N. Y.).

5 children, all except the first born in Rochester:

Georgiana Enos, b. Sep. 4, 1859, Cleveland, Ohio; d. Feb. 25, 1924, Rochester; m. William W. Stoddard. Two children: Frederick B., m. Aug., 1913 and lives in Albany, N. Y.; and Althea, d. Nov. 1, 1920, Rochester.

Margaret Abbey, b. Aug. 3, 1861; d. May 8, 1936, Rochester. Unm.

Thomas Bradley, b. Aug. 30, 1863; d. March 14, 1928. Unm.

440 Olive, b. May 14, 1866; living at Palisades Park, N. J.

441 Agnes, b. Jan. 14, 1869; living in Rochester.

440 Olive Langworthy[8] (Harvey Peter[7], William Andrews[6], Elisha Perkins[5], Joseph[4], [3], Robert[2]). Born May 14, 1866; m. James H. Christie.

5 children (Christie), the three younger ones born in Concord, Mass.:

James H., Jr., b. July 4, 1900; married but no children. Served in the navy for four years.

Olive Hinckley, b. Boston; m. Albert Mershon. Issue: Rollo and Millis.

John Alden, b. Dec. 1, 1903; married and has two children: Alden Bradford and Nora. He graduated from Harvard University in 1929, with L. L. B. degree and is a lawyer in Hackensack, N. J. Home, Fairhaven, N. J.

Roger Enos, b. Apr. 6, 1905; d. July 10, 1937. Unm.

Elnor Abbey, b. Aug. 22, 1907; d. Sep., 1937; m. Charles Doughtry and had two children: Christie and Roger Michael.

441 Agnes Langworthy[8] (Harvey Peter[7], William Andrews[6], Elisha Perkins[5], Joseph[4], [3], Robert[2]). Born Jan. 14, 1869; m. Daniel M. Leary (d. Apr. 13, 1925).

5 children (Leary):

Daniel M., Jr., b. Jan. 26, 1893; m. Florence Page. Served in the World War. Over seas for two years.

Hiram Romeyn b. Apr. 7, 1896, Rochester; m. Maidie Wood. One child: Margarite.

Harvey Peter, b. Aug. 20, 1898; m. Florence Gray and has two children: Patsy and Duane. He is assistant mail clerk at the Albany terminal.

Caroline Agnes, b. Apr. 4, 1903; widow with one child: Sara Caroline.

Frederick Chester, b. Oct. 12, 1913; married and has one son. He served with the Marines in Nicaragua for two years.

442 Elisha Green Langworthy[6] (Elisha Perkins[5], Joseph[4], Joseph[3], Robert[2]). Born Jan. 19, 1793, Northumberland, N. Y.; d. ——, 1855, Lesper, Mich.; m. March 24, 1820, in New Lebanon, N. Y., Betsey Guile (b. July 10, 1801, d. ——). He was a farmer in Lesper, Mich., moving to that state from New York in 1843.

7 children:

Martha Ann, b. Nov. 30, 1821, in New Lebanon; m. Wilcox.

Amanda Elvira, b. Oct. 12, 1823, in New Lebanon; m. Daniel Storm.

Edward W., b. March 5, 1826, Bellston Spa.; m. Phoebe Reed. They had ten children of whom Harvey James was the only one alive in 1935. He had a son, Dell, who had two girls and three sons.

Minerva, b. Dec. 19, 1828, in Charleston, N. Y.; m. Alfred Smith.

Thomas J., b. March 16, 1832, in New Lebanon, N. Y.; d. 1915; m. May 16, 1854, Almira Richmond (b. Apr. 19, 1857). Issue: (1) Alice, b. Sep. 8, 1856, m. 1873, Norman Van Alstyne. One daughter: Viola; (2) Eva, b. 1859, m. Daniel B. Collison; (3) James E., b. Nov. 1, 1861, d. Feb. 4, 1874; (4) Frank E., b. Nov. 11, 1866, m. about 1874, Lucy Willett; (5) Fred C., b. May 20, 1870, m. 1894, Ella Mathern; (6) George W., b. Sep. 8, 1878, unm. in 1901.

George F., b. 1835, in New Haven, N. Y. Lived in Weaver and Paris, Mich.

443 James Nelson, b. Dec. 7, 1838, New Haven, N. Y.; d. Feb. 21, 1896, at Pueblo, Col.

443 James Nelson Langworthy[7] (Elisha Green[6], Elisha Perkins[5], Joseph[4, 3], Robert[2]). Born Dec. 7, 1838; d. Feb. 21, 1896; m. Nov. 14, 1867, Mary Ophelia Cooper in Green Bay, Wis. (b. March 5, 1847, d. May, 1918). He served as 2nd Lieutenant in the 7th Wisconsin Battery, enlisting at first for three months but finally served through the Civil War.

3 children:

Myrtle, b. June 2 1870, at Green Bay; d. July 18, 1870.

444 James Nelson, Jr., b. March 4, 1872, at Green Bay; living at Cody, Wyoming.

Elton Cooper, b. Oct. 7, 1876, DePere, Wis. He served in the War with Spain and the Phillipine Insurrection. In the World War he lost an eye from the discharge of a gun. Lives at Rogue River, Oregon.

444 James Nelson Langworthy, Jr.[8] (James Nelson[7], Elisha Green[6], Elisha Perkins[5], Joseph[4, 3], Robert[2]). Born March 4, 1872; m. July 15, 1909, Edith Wadleigh (b. Aug. 23, 1888, living). He has been engaged in the Forest Service, one year as ranger, twenty-two years as Supervisor, until retired. Served on Montezuma, San Isabel and Uncompahgre Forests, Colorado and Shoshone in Wyoming. He has also been engaged in the cattle business.

2 children:

Alan Wadleigh, b. June 30, 1910; m. Rhea Kline (b. Apr. 22, 1908, Brazil, Ind.). They have two sons, born at Billings, Mont.: James Brian, b. Feb. 18, 1934; and Baird Bruce, b. June 27, 1936. He is an engineer with the U. S. Bureau of Public Roads.

Katherine, b. May 13, 1914; m. June 27, 1937, Frederick David Christie, Jr., at T E Ranch, Ishawooa, Wyoming.

445 Martha Langworthy[6] (Elisha Perkins[5], Joseph[4, 3], Robert[2]). Born Sep. 8, 1795, at Ballston Spa, N. Y.; d. Milan, Ohio; m. Jan. 1, 1816, at Ballston Spa, Jonathan Williams (b. March 3, 1788, at Weston, Conn., d. at age of 60). He was a druggist who changed to the hardware business and finally to farming at Milan, Ohio.

10 children:

Martha, b. Aug. 10, 1817; m. James P. Gray (d. 1845).

Joseph Platt, b. Apr. 7, 1820.

Peter, b. Apr. 21, 1824; d. Aug. 21, 1826.
Amelia, b. Apr. 8, 1827; d. Apr. 17, 1853, at Milan, Ohio; m. Eli Lockwood. They had one child: Martha Gay, b. Sep. 17, 1848, d. Jan. 1, 1936.
Russell Green, b. Nov. 3, 1829.
James Langworthy, b. Nov. 3, 1829.
Mary Elouisa, b. May 21, 1832.
John Henry, b. May 15, 1834; d. May 22, 1838.
Francie Sophia, b. Aug. 10, 1836; d. June 3, 1903.
John Henry, b. March 14, 1839; d. Jan. 8, 1840.

446 Adeline Langworthy[6] (Elisha Perkins[5], Joseph[4, 3], Robert[2]). Born about 1810; d. Apr. 5, 1856; m. Oct. 6, 1829, at Ballston Spa, Russell Green (b. 1805, d. June 7, 1896). Home in Terre Haute, Ind., till after the mother's death when they moved to Brazil, Ind.

5 children:

Emily Langworthy, b. July 29, 1832; d. Dec. 7, 1836.
Russell Langworthy; d. Nov. 9, 1875. Was a newspaper writer. Unm.
Edwin Boardman; d. Sep. 29, 1907. Served through the Civil War. Unm.
George Crosby; d. July 24, 1926. Unm.
Abigail, b. Oct. 6, 1844; living in Rochester, N. Y.; m. Dec. 1, 1916, William E. Witherspoon (b. 1844, d. 1916). Four children: Frank Boardman, b. Dec. 9, 1869; Charles Russell, b. Jan. 9, 1873; Robert Allen, b. Oct. 30, 1877; and William Elliott, b. 1885; d. 1894.

447 Amanda Malvina Langworthy[6] (Elisha Perkins[5], Joseph[4, 3], Robert[2]). Born Apr. 17, 1811, Ballston Spa, N. Y.; d. Feb. 14, 1898, Worthington, Ind.; m. Dec. 26, 1833, George Washington Crosby (b. July 25, 1808, d. about 1836). One son: Chauncey Humphrey, b. Nov. 30, 1844, Terre Haute, Ind.; d. Feb. 2, 1916, New York City, m. Feb., 1873, Adelaide Carolyn Moeller (b. Dec. 25, 1855, St. Louis, Mo., d. Jan. 16, 1931, Honolulu, H. I.). They had three children: (1) George Weiss, b. Feb., 1876 (d. Aug., 1876); (2) Adelaide Claire, b. Aug. 5, 1877, d. Sep. 7, 1938 (m. 1907, Gaston Bell); and (3) Wilson Royal, b. Jan. 25, 1881 (d. Nov. 16, 1916).

448 George Washington Langworthy[6] (Elisha Perkins[5], Joseph[4], Joseph[3], Robert[2]). Born June 14, 1816, at Ballston Spa, N. Y.; d. Oct. 10, 1893, at Worthington, Ind.; m. Apr. 19,

1841, at Jeffersonville, Ind., by Rev. Nathan Hale, Emily Baker (b. Jan. 1, 1821, in Lancaster, Pa., d. Feb. 2, 1873). He entered business and lived in various states but finally settled in Worthington, Indiana, where he conducted a general merchandise store. He prospered and finally built a large house which was called Langworthy Castle.

9 children, the first three born in Terre Haute, Ind., and the last four in Worthington, Ind.:

Ann Elizabeth, b. Feb. 4, 1842; d. Sep. 17, 1902; m. May 5, 1872, Edward Everett Henry (b. Aug. 8, 1841), d. in Soldiers' Home, Sandusky, Ohio. Wounded and left for dead on battlefield of Antietam. Imprisoned in Libby Prison. He was a college classmate of President William McKinley and a friend of President Hayes. No children.

449 Emma Frances, b. Oct. 14, 1843; d. Apr. 9, 1892.

George Washington, Jr., b. June 6, 1845; d. 1906; m. about 1878, Estelle Hinkle of Lafayette, Ind. (b. about 1854, d. before 1932). He served in the Civil War. Their home was in San Diego, Cal. Son: Ralph Waldo, b. Feb., 1881, lived in Naco, Arizona, in 1902; and daughter, Georgia, b. about 1885.

450 James Newton, b. Aug. 15, 1847; d. Sep. 21, 1937, Akron, Ohio.

Lyman Perkins, b. Sep. 21, 1849, Louisville, Ky.; d. 1904 in Florida. Unm.

451 Abigail M., b. Feb. 8, 1855, Terre Haute, Ind.; d. Feb. 16, 1933.

Charles P., b. May 31, 1855; drowned May 25, 1872.

Harry Baker, b. July 19, 1857; d. about 1927. Unm.

Joseph W., b. Nov. 21, 1859; d. Jan. 27, 1915, in Los Angeles, Cal.; m. about 1880, Bell Maudy (b. about 1861). Children: Gladys, b. about 1882, d. about 1897, in Indianapolis, Ind.; and Leon, b. about 1884.

449 Emma Frances Langworthy[7] (George Washington[6], Elisha Perkins[5], Joseph[4], [3], Robert[2]). Born Oct. 14, 1843; d. Apr. 9, 1892; m. March 14, 1865, in Worthington, Ind., by Rev. Eli B. Smith, Philip Barnes Cook, M. D. (b. Jan. 17, 1832, d. Aug. 13, 1907). He was born in Orwell, Pa. Graduate of Princeton College and Princeton Theological Seminary and the Medical College of the University of Michigan. Post graduate work in University of Cincinnati, Ohio. He served as chaplain in the War of the Rebellion, 85 Regiment, Indiana. Emma Frances

was a graduate of the Terre Haute Female College. She was an active church member and was much interested in work with boys.

5 children:

Jessie Cora, b. March 8, 1866, Nokomis, Ill.; living in Los Angeles, Cal.; m. Aug. 1, 1895, in Le Raysville, Pa., by Rev. M. L. Cook, George Rennison West (b. July 19, 1866, at Cannon Falls, Minn.). Educated at Urbana University, Urbana, Ohio. No children.

Anne Langworthy, b. Sep. 3, 1868, Nokomis, Ill.; m. Nov. 20, 1888, in New York City, Lyman K. McAlpin (b. May 27, 1867, d. May 30, 1936, at Metropolis, Ill. Vice President of bank). No children.

Mary Belford, b. Sep. 10, 1874, in White Haven, Pa.; m. Aug. 22, 1905, Martin Henry Kendig (b. Dec. 17, 1860, Philadelphia, Pa.). He was a descendant of Benjamin Franklin. Children: (1) Elizabeth Franklin, b. May 7, 1906, in Chicago, Ill., m. Apr. 21, 1928, Leonard Orrin Risetter (b. March, 1903). Elizabeth graduated from Beloit College with Cum Laude Honors and Leonard also graduated there; (2) Margaret Langworthy, b. Feb. 16, 1909, Chicago, Ill., d. Nov. 29, 1926, at Beloit where she was a sophomore.

Philip Russell, b. Sep. 14, 1878, Kingston, Pa. He is a graduate of Amherst College and the New York Law School. Practices law in New York City.

Ray Langworthy Cook, b. Oct. 27, 1883, Orwell, Pa.; drowned March 18, 1901.

450 James Newton Langworthy[7] (George Washington[6], Elisha Perkins[5], Joseph[4], Joseph[3], Robert[2]). Born Aug. 15, 1847, Greencastle, Ind.; d. Sep. 21, 1937, Louisville, Ky.; m. (1) about 1873 or 1874, at Paris, Ill., Alice Kate Griffith (b. Sep. 11, 1857, d. Nov. 12, 1908, Chicago, Ill.); (2) Elsie Meyer.

4 children, three by the first wife and one by the second:

Alfred Gist, b. Dec. 10, 1875, Terre Haute, Ind.; living in Chicago; m. Apr. 23, 1904, Susan Marshall Woolfolk (b. July 3, 1876, Helena, Mont.). One daughter: Nancy Marshall, b. Aug. 11, 1906, Chicago, m. July 26, 1929, Evanston, Ill., Adon N. Smith, II (b. Sep. 8, 1903). Their home is at Charlotte, N. C., where he is the District Agent of the Northwestern Mutual Life Insurance Co. They have a daughter: Ann Marshall, b. Nov. 3, 1933, Cleveland, Ohio.

Edith Lavina, b. Nov. 10, 1877, Terre Haute; living at South Akron, O.; m. about 1902, Earl Head Baker (b. Feb. 4, 1876). Three children: (1) Russell, b. March 19, 1904, living at Buffalo, N. Y., m. June 20, 1931, Peggy ——, one son: John Langworthy, b. June 8, 1937; (2) Addison Earl, b. Jan. 1, 1907, m. Frances Rogers (b. March 26, 1904); (3) Harold Griffith, b. Sep. 6, 1909, m. Marjorie Boden (b. Dec. 29, 1909). One son: David Harold, b. March 4, 1937.

Earl Toole, b. July 13, 1879, Clay City, Ind.; living at Libertyville, Ill.; m. (1) Oct. 20, 1900, Marie Louise Allen (b. Sep. 13, 1881, d. May 10, 1914); (2) Nov. 2, 1916, Esther Lawton Ingham (b. Dec. 17, 1886, Spring Prairie, Wis.). Two daughters by the first wife and a son by the second: (1) Stella Allen, b. Sep. 23, 1901, Wenatchee, Wash., m. Aug. 18, 1936, Harry Carl Meyer. Residence, Libertyville. (2) Alice Georgia, b. Feb. 26, 1903, Chicago, m. Aug. 12, 1919, Orla F. Jarrett. A daughter: Opal May, b. May 28, 1920. Home, Rock Island, Ill. (3) Thomas Earl, b. June 14, 1918, Chicago.

John Neal.

451 Abigail M. Langworthy[7] (George Washington[6], Elisha Perkins[5], Joseph[4], [3], Robert[2]). Born Feb. 8, 1853; d. Feb. 16, 1933, in East Orange, N. J.; m. Jan. 5, 1876, at Worthington, Ind., Maurice Trimble Jones (b. Sep. 3, 1852, d. Dec. 9, 1933, at East Orange, N. J.). He left Dartmouth College in his sophomore year to go to work because of the illness of his father. Was employed by the United States Express Company for twenty-five years.

5 children (Jones):

Albert Baker, b. Oct. 2, Evansville, Indiana; m. Apr. 27, 1910, Ethel Britten Riggs (b. Nov. 20, 1884) by Rev. J. F. Riggs. He attended the University of Chicago and graduated from New York Law School but gave up the practice of law for social service. Children: Lyndall Elizabeth, b. Jan. 29, 1920, at Camden, N. J.; and Robert Ed- Maurice, b. Sep. 24, 1925, in Philadelphia.

Rosemary L., b. Nov. 27, 1881; m. Dec. 25, 1907, at East Orange, by Dr. J. F. Riggs, Finis Bently (b. Oct. 31, 1880, at Marshall, Mich.). He is a lawyer at Pocatello, Idaho. Children: (1) Daughter, b. July 18, 1916, died at birth; (2) William Allen, b. Aug. 8, 1919; and (3) James Richard, b. Oct. 22, 1920.

Maurice Trimble, Jr., b. Sep. 15, 1883; d. May 25, 1910, in Boston, in Research Laboratory of the Massachusetts Institute of Technology. Apoplexy caused by overwork. He was a brilliant young man and gave promise of making important additions to our knowledge of certain physical problems.

Marjorie, b. Feb. 28, 1885, at Lakeland, Fla. Engaged in social service. Since 1918 probation officer attached to the Sussex Co., Juvenile Court.

Dorothy L., b. Oct. 14, 1889, in Chicago, Ill. Unm.

452 SHEFFIELD LANGWORTHY[5] (Joseph[4], [3], Robert[2]). Born Sep. 13, 1775, at Sheffield, Mass.; d. July 26, 1831; m. 1793 or 1794, Chloe Phippeny (b. Jan. 13, 1775, d. March 5, 1842).

12 children:

Elizabeth, b. Jan. 28, 1795; d. Feb. 1, 1879; m. Gould Brown. No issue. She was also called Loren, Laurin or Laura.

Lucy, b. Nov. 18, 1797; d. Jan. 16, 1883; m. —— Palmer. Had large family. One daughter was Cornelia Haney. Lived in Maine.

Olive, b. Nov. 11, 1799; d. before 1860(?); m. Hiram Lucas. Had daughters, Julia and Louise. Julia married her cousin George Cummings, son of Olive's sister Azubah.

Sophia, b. Nov. 16, 1801; d. Apr. 18, 1879; m. —— Goodrich. Lived with her sister, Elizabeth, and died soon after she did. No Issue.

453 Myron, b. July 26, 1803; d. Jan. 5, 1886.

455 Heman, b. July 10, 1805; d. Nov. 24, 1883.

Azubah, b. Aug., 1807; m. (1) —— Cummings and had a son, George; (2) Hiram Lucas who had been the husband of her sister, Olive. George Cummings married his cousin Julia Lucas.

457 George, b. July 22, 1809; d. 1889.

Eliza, b. July 22, 1809, Charlotte, Vt.; d. Nov. 2, 1884; m. July 15, 1829, Portland, N. Y., Harvey Fitch and lived near Brocton, N. Y. They had five sons of whom three were named Myron, Charles and Slade. The others were older. She is said to have been energetic and much beloved. Everybody's "Aunt Eliza."

460 Cornelia, b. Apr. 26, 1813; d. May 29, 1870.

Harry G., b. Jan. 22, 1816; d. March 10, 1886; m. (1) Mary (?) Powers and had Mary (Mrs. Frank Bond); (2) Jane Wellington. No issue by second marriage.

461 Harriett Emily, b. Dec. 6, 1818; d. Apr. 2, 1891.

Charles Ford Langworthy (453)

BOSTON PUBLIC LIBRARY

453 Myron Langworthy[6] (Sheffield[5], Joseph[4], [3], Robert[2]). Born July 26, 1803; d. Jan. 5, 1888; m. (1) Sally Wheeler; (2) Mary ——.

8 children by the first wife:

Charles, b. March 17, 1832; d. Nov., 1898; m. Ann Elizabeth Ford of Uley, England (d. 1902). They had one son: Charles Ford, b. Aug. 9, 1864, Middlebury, Vt., d. March 3, 1932, Washington, D. C. He was a graduate of Middlebury College and received the degree of doctor of philosophy at Kaiser Wilhelm University in Strassburg, Germany. He specialized in the chemistry of foods and problems of nutrition and was associated with Professor W. O. Atwater in collecting data for the famous Bulletein 28, "Chemical Composition of American Food Materials." He was associate editor of the Experiment Station Record from 1895 to 1924, especially concerned with abstracting the literature of food and nutrition. When Prof. Atwater retired from the U. S. Department of Agriculture in 1907, Dr. Langworthy succeeded him. A few years later he became Chief of the new office of Home Economics. In 1923 when the Office became a Bureau a woman succeeded him as head but he remained on the staff until 1929 when ill health forced him to retire. He traveled widely making exhibits and lecturing to make the new knowledge known. He is one of the foremost scientists the Langworthy family has produced.

Ellen; d. 1862; m. —— Murdick. They had a son: Charles, b. 1850, d. 1933 or 1934. He had three daughters: Mrs. Eleanor M. Shaw, Mrs. Henry Sargent and Mrs. F. W. Dalby.

Lucy; m. Algernon Goodenough. Lived in California. Had no children.

Walter; m. Caroline Scott and had Caroline, who married Dr. Lyman, and was killed by a train of cars on the first anniversary of their marriage.

Jennie; d. 1920, aged 78; m. (1) —— Farr and had a son: Bates Q. and (2) Norman March. No issue. Lived in Rutland, Vt.

454 Julia.

Heman, b. 1807; d. Nov. 24, 1883.

Myron H. Had sons named Rufus and Frederick.

454 Julia Langworthy[7] (Myron[6], Sheffield[5], Joseph[4], [3], Robert[2]). Married Dr. Hiram Meeker and lived in Poultney, Vt. They had two sons, Charles and Hiram Walter. The latter

was born Sep. 4, 1864, at Hampton, N. Y., and married July 14, 1885, Carrie Barnard in Wenham, Mass. Moved to Michigan forty years ago. Now lives in Lansing.

4 children, the first three born in Comstock, N. Y.:

Charles Hiram, b. Feb. 22, 1888; m. July 14, 1912, Lena M. Bartlett (b. March 5, 1883). He is a Congregational minister in Kalamazoo, Mich.

Harriet Barnard, b. Apr. 30, 1890; m. Dec. 25, 1925, Robert Halberg (b. Jan. 10, 1890, in Pueblo, Col.). He is a mail clerk.

Ethel Clara, b. Sep. 17, 1894; m. July 14, 1917, Lynn L. Ralya (b. June 3, 1891). He is a teacher in Lansing.

Carrie Julia, b. Apr. 25, 1897; m. July 2, 1921, in Lansing, Victor H. Hoyt (b. May 30, 1896). He is a business man in Lansing.

455 Heman Langworthy[6] (Sheffield[5], Joseph[4, 3], Robert[2]). Born 1807; d. Nov. 24, 1883; m. Sep. 29, 1830, Laura Ann Cleaveland (b. 1809, d. March 21, 1876). They had a son: William C., b. 1833, d. March 1, 1893, who married Feb. 19, 1852, Amelia F. Stearns (b. 1835, d. June 22, 1909). She married John L. Barker after the death of her first husband.

3 children of William C. L.:

Harry Parker, b. 1855; d. Dec. 4, 1923. Unm.

456 Cora A., b. Aug. 27, 1857; d. June 22, 1917.

Frances A.; d. Feb. 24, 1907, aged 43; m. June 23, 1880, Fred M. Foote (living in 1937). They had (1) Madeline, b. Sep., 1882; m. Bernard R. Slocum and had a son, Herrick and (2) William Montford, b. Apr. 9, 1887.

456 Cora A. Langworthy[8] (William C.[7], Heman[6], Sheffield[5], Joseph[4, 3], Robert[2]). Married June 12, 1878, Thomas White Fletcher (b. Oct. 31, 1856, d. Dec. 20, 1931).

3 children:

Breta, b. March 13, 1880; living at Burlington, Vt.; m. June 6, 1906, Harry Edmund Colvin (d. Feb. 10, 1937). No issue.

Gertrude, b. Nov. 10, 1881; living in Newtonville, Mass.; m. Sep. 2, 1907, George Edmund Rushforth (b. Feb. 17, 1878). They had a son: Thomas Edmund, b. Aug. 31, 1908, m. Oct. 20, 1934, Barbara T. Lester (b. July 15, 1912).

Norman A., b. Aug. 22, 1890; m. Elizabeth Chalmers. Living at Waltham, Mass.

457 George R. Langworthy[6] (Henry Theodore[5], Joseph[4], [3], Robert[2]). Born July 22, 1889; m. Arvilla Hubbard (b. 1811, d. 1892).

13 children:

Eliza; m. Lorenzo Stowe. Three of their grandchildren, Burleigh, Carl and Veva Stowe Babcock live at Burlington, Vt.
Henry Theodore, b. 1834; d. 1904.
Emily H.; d. 1907; unm.
Caroline A., b. 1838; d. June 7, 1884; m. Silas H. Adams. Their son: Henry S., d. Sep. 9, 1917. Another son whose name is not known.
Theresa M., b. 1841; d. 1916; m. Harrison H. Collins (b. 1836, d. 1892).
Elizabeth, b. 1844; d. 1922; m. —— Cornell. No issue.
George R., b. Aug. 1, 1845; d. Nov. 14, 1919; m. Mary E. (b. 1844, d. 1911). He served in the Civil War. No children.
Charlotte; m. Harvey Ellis. They had a son: George.
Louise O., b. 1853; d. June 7, 1884, in Washington, D. C. Unm.
Arvilla; m. —— Harding and had Lula, Lottie and Frederika.
There seems to have been three more in the family of George R. L. of whom we can give no account.

458 Henry Theodore Langworthy[7] (George R.[6], Sheffield[5], Joseph[4], [3], Robert[2]). Born 1834; d. 1904; m. Mary Chase Lyons (b. June 29, 1834, d. June 13, 1923).

5 children:

459 Abram Henry, b. Feb. 5, 1863; d. Oct. 17, 1931.
Martha; m. Wallace I. Foote and had (1) Harold Maurice who married but had no children; and (2) Elsie Langworthy who married Samuel J. L'Hommedieu and had Samuel, Joseph and Robert.
Charlotte, b. 1867; d. 1925; m. Joseph Burke (b. 1858, d. 1927). No children.
Clarence Hubbard, b. 1871; d. 1928; m. March 23, 1898, Ida Luella Noble (living at Charlotte, Vt.). One child: Dorothy Mary, b. May 26, 1906, m. Robert S. Root, living at Charlotte. One child: Mary Luella.
Clinton; unm.

459 Abram Henry Langworthy[8] (Henry Theodore[7], George R.[6], Sheffield[5], Joseph[4,3], Robert[2]) m. Mary A. Hay (b. June 12, 1861; d. June 13, 1925).

3 children:

Roy Abram; d. in inf.

Oliata Joyce, b. June 23, 1890; living at North Conway, N. H.; m. John Harold Fuller (b. June 27, 1876), superintendent of schools, North Conway. Children: (1) John Langworthy, b. July 22, 1910, m. Ruth Irene Parsons (b. Feb. 19, 1906), and had Mary Jean, b. July 22, 1936; (2) Mary Constance, b. Dec. 23, 1911; (3) Samuel Theodore, b. June 22, 1913; and (4) Robert Henry, b. Feb. 16, 1916.

Carlisle Granger, b. Aug. 21, 1893; m. (1) Katherine Schmid (b. Apr. 8, 1893, d. Sep. 4, 1925); (2) Amelia Chenette (b. Sep. 9, 1901). One child by each marriage: Garfield Schmid, b. Sep. 4, 1925; Shirley Marie, b. Sep. 16, 1927.

460 Cornelia Langworthy[6] (Sheffield[5], Joseph[4,3], Robert[2]). Born Apr. 26, 1813; d. May 29, 1870; m. Jerome Boneparte Hilliard. Home, Wallingford, Vt.

6 children:

Harriet Agnes, b. Oct. 29, 1839; d. June 26, 1875; m. Horace J. Earl (d. June, 1895). They had Ella Agnes, b. Feb. 8, 1863, m. Theodore J. Toedt. She was a very superior musician and sang in churches in New York City.

Charles Lathrop, b. Oct. 26, 1841; m. Belle Rouse.

Cornelia Ellen, b. Jan. 13, 1845; m. Cornelius Cleghorn (b. July 12, 1881).

Mary Elizabeth, b. Dec. 11, 1847; m. Vincent Grover (b. July 22, ——). Four children.

Caroline Langworthy, b. July 26, 1849.

George Jerome, b. Sep. 16, 1849; m. Caroline Matilda Burns.

461 Harriett Emily Langworthy[6] (Sheffield[5], Joseph[4,3], Robert[2]). Born Dec. 6, 1818; d. Apr. 2, 1891; m. May 11, 1840, James Madison Slade (d. 1875).

7 children:

William, b. Aug. 31, 1841; d. Jan. 21, 1881.

James Madison, b. June 27, 1843; d. Sep. 13, 1899.

Jane Maria, b. July 23, 1846; d. after 1886; m. —— Pride
Harriett Emily, b. March 11, 1849; d. July 7, 1855.
Julia Louise, b. Oct. 27, 1851; d. May 31, 1852.
Eva Louise, b. May 8, 1853; d. Aug. 8, 1855.
Mary Ella, b. Apr. 19, 1856; d. Nov. 27, 1893.

462 Asher Langworthy[5] (Joseph[4], [3], Robert[2]). Born Aug. 7, 1770, Preston, Conn.; d. Apr. 7, 1857, near Centerville, Pa.; m. June 3, 1806, Waltham, Vt., by Rev. J. Howard, Theda Luna Warner (b. Feb. 20, 1875, in New Canaan, N. Y., d. Jan. 4, 1862). He was a farmer in Vermont till after 1830 when he moved to Fredonia, N. Y., and in 1834 to Athens Township, Crawford Co., Pa.

9 children, born near Vergennes, Vt.:

463 Joseph Abram, b. May 9, 1807; d. March 5, 1868.
468 Horatio Peck, b. May 3, 1809; d. Feb. 24, 1894.
Abigail Maria, b. July 28, 1811; d. ——; m. Phineas Wood and had (1) Justina, who married William Woodruff and had William, Frank and Harry; (2) Charlotte, who married —— Parker but had no issue; and (3) Orlando, who married and had a daughter, Charlotte.
471 Asahel W., b. July 28, 1814; d. March 28, 1872.
William, b. Jan. 3, 1818; d. ——; unm. Had a store at Tryonville, Pa.
472 Wakeman Penfield, b. May 1, 1820; d. 1898.
474 Lucius Henry, b. Oct. 27, 1822; d. May 29, 1892.
Charlotte, b. Sep. 13, 1825; d. May 10, 1907; m. 1854, Ezra Colton. They had one child: Letitia M., b. June 22, 1856, d. Sep. 5, 1933, in Titusville, Pa., m. (1) Dec. 2, 1876, James H. Emerson (d. Jan. 18, 1885); (2) Jan. 22, 1887, Wallace H. Wilcox. By the first husband she had Harry, b. Apr. 11, 1878; d. Nov. 22, 1883, and Harley, b. May 25, 1883. Harley married Oct. 28, 1908, Mabel Alice Vilkie and had Clinton Emerson, b. Jan. 28, 1910 and Wallace Harold, b. Feb. 9, 1911. Harley is known by the name of Wilcox from his step-father. The second family included Frank Colton Wilcox who m. (1) Feb. 27, 1911, Florence M. Putnam and had Sheridan Temple and Grace Putnam. After divorce he m. Laura A. Williams and had Frank Colton, Jr. and Gloria June.
Hulda Eliza, b. Oct. 14, 1829; d. July 7, 1898; m. March 16, 1860, Charles E. Conner (d. Oct. 28, 1812). They had one son: Homer J., b. May 28, 1861, m. Aug. 21, 1894, Chloie Ann Langworthy, daughter of Asahel W. (471) and his own cousin. See her record.

463 Joseph Abram Langworthy[6] (Asher[5], Joseph[4,3], Robert[2]). Born May 9, 1807, in Waltham, Vt.; d. March 5, 1868, in Portland, Pa.; m. (1) Oct. 23, 1844, Eliza Ann Barber (b. Dec. 2, 1819, d. May 30, 1856); (2) July 2, 1857, at Athens, Pa., Mindwell Burton (b. June 19, 1821, d. Nov. 9, 1902, in Leavenworth, Kansas). He was a Methodist minister. Preached at various places in Western New York and Northwestern Pa.

8 children, five by the first wife and three by the second:

Sylvia Jane, b. Feb. 23, 1848; d. Nov. 17, 1920, at Centerville, Pa.; m. Sep. 18, 1867, Nelson Whitfield Odell (b. Feb. 18, 1844, d. Sep. 15, 1925), and had two children, Glen Lynn of Lake View, N. Y., and Iva Mae who married William Goodwin, Centerville, Pa., and had a daughter: Esther, b. Aug. 6, 1918.

Preston Edward; d. Jan. 15, 1850.

464 Freeman Henry, b. March 8, 1851; d. March 6, 1929.

465 Theda Luna, b. Jan. 4, 1854; d. Apr. 19, 1937.

Charles Barber, b. March 16, 1856; d. Apr. 11, 1856.

466 Simon Burton, b. Apr. 29, 1858; d. Apr. 15, 1924.

Joseph Clark, b. Jan. 30, 1863; d. Apr. 2, 1863.

467 Asher Eulesta, b. July 22, 1866.

464 Freeman Henry Langworthy[7] (Joseph Abram[6], Asher[5], Joseph[4,3], Robert[2]). Born March 8, 1851; d. March 6, 1929, in Warren, Pa.; m. Feb. 24, 1881, at Scio, N. Y., Alice Estelle Wright (b. Dec. 9, 1853, at Scio, N. Y., d. May 8, 1896, at Phoenix, Arizona). A daughter, Florence Rebecca, was born in Bradford, Pa., Apr. 7, 1883; m. July 24, 1907, Julian Richmond and had (1) Julian Henry, b. June 30, 1909; (2) Robert Langworthy, b. March 28, 1912; (3) Pierre William, b. Sep. 21, 1913, d. Aug. 14, 1916; and (4) Harold Thomas Almond, b. March 18, 1916. Mr. Langworthy was engaged in the oil business. Much interested in the family history.

465 Theda Luna Langworthy[7] (Joseph Abram[6], Asher[5], Joseph[4,3], Robert[2]). Born Jan. 4, 1854; d. Apr. 19, 1937, in Leavenworth, Kansas; m. June 27, 1876, in Edinboro, Pa., James M. Mickey (b. March 17, 1847, living in Leavenworth). He was a teacher but has been a journalist for many years.

3 children, born in Washington, Pa.:

William Alexander, b. Aug. 16, 1877; d. Aug. 7, 1885.

STON
BLIC
LIBRARY

Herman Moore Langworthy, Esq. (466)

Anna Sylvia, b. Dec. 19, 1878; living in Leavenworth; m. Sep. 21, 1904, James Arthur Searcy (b. June 28, 1881, in Emporia, Kansas, lives in Leavenworth). Children: (1) Gertrude Sylvia, b. Aug. 5, 1906, m. July 20, 1929, Leo Fane Flickinger (b. July 13, 1890, living in Mt. Pleasant, Iowa). Two sons: Franklin Arthur, b. May 14, 1934; and John William, b. Dec. 21, 1937.

Mary Emily, b. July 29, 1882; a teacher in the Leavenworth High School.

466 Simon Burton Langworthy[7] (Joseph Abram[6], Asher[5], Joseph[4], [3], Robert[2]). Born Apr. 29, 1858, in Athens, Pa.; d. Apr. 15, 1924, in Leavenworth, Kan.; m. Sep. 11, 1878, Mary Haight Moore (b. Jan. 30, 1858, in Turner's Station, N. Y., living in Leavenworth). He was a physician, practicing medicine in Leavenworth for 38 years.

4 children:

Joseph Howard, b. June 21, 1879, in Greenleaf, Mo.; d. March 30, 1926, in Leavenworth; m. Oct. 17, 1917, Grace Dorothy Biddle (b. May 21, 1895, in Leavenworth). He graduated from the University of Kansas and the Medical School of the University of Pennsylvania. Was in partnership with his father. Was in the Reserve Corps and served as Major during the World War. Children born in Leavenworth: Joseph Howard, Jr., b. Aug. 32, 1918; and William Biddle, b. Dec. 14, 1919.

Herman Moore, b. Dec. 16, 1880, in Fairmount, Kansas; m. Aug. 5, 1908, in Leavenworth, Minnie Luella Leach (b. Nov. 10, 1878, in Milan, Kansas). He graduated from the University of Kansas and the Law School of Columbia University, New York City, and is engaged in the practice of his profession in Kansas City, Mo. He is prominent in civic affairs. Was Chairman of the Committee on Resolutions of the Republican National Convention in 1936. Children: (1) Herman Moore, Jr., b. Sep. 6, 1911, in Leavenworth; (2) Dorcas Emlin, b. Oct. 30, 1916, in Kansas City (graduated from Wellesley College in 1936); and (3) Robert Burton, b. Dec. 24, 1918, in Kansas City.

Amy Eunice, b. Sep. 20, 1882, in Leavenworth; d. Oct. 10, 1939. She graduated from the University of Kansas, following this with graduate work, and taught in the Leavenworth High School. Unm.

William James, b. Dec. 29, 1885, in Kansas City, Mo.; m. Jan. 1, 1912, Frances Genevieve Leak (b. May 29,

1887, in Leavenworth). Children: William James, Jr., b. Jan. 13, 1913, in Leavenworth; and Frances Jeanette, b. July 15, 1914, in Pine Bluff, Arkansas.

467 Asher Eulesta Langworthy[7] (Joseph Abram[6], Asher[5], Joseph[4, 3], Robert[2]). Born July 22, 1866, in Portland, N. Y.; living in Topeka, Kansas; m. (1) Oct. 2, 1894, Anna Groves (b. Aug. 11, 1873); (2) 1918, Mrs. Emma (Reed) Mulliken (b. June 14, 1878; d. 1930); (3) Mrs. Janet Roberts. He has a position in the state government. Graduate druggist. Inspector of feeds and drugs for the national government.

4 children by the first wife:

Asher Clinton, b. Jan. 21, 1901, in Lawrence, Kansas; m. Apr. 25, 1931, at Olathe, Kansas, Georgia Ferree Hodges (b. Apr. 7, 1905, at Olathe). Her father was the governor of Kansas. They live at Olathe. Children: George Hodges, b. Nov. 19, 1931, in Omaha, Neb.; and Asher Clinton, Jr., b. June 12, 1934, in Kansas City, Mo.

Richard Burton, b. June 7, 1907, in Atchison, Kan.; U. S. Navy Aviation Machinists Mate, Sitka, Alaska.

Edward Preston, b. July 10, 1906; d. July 7, 1918.

Marion, b. Feb. 5, 1910, in Atchison; d. June 24, 1929.

468 Horatio Peck Langworthy[6] (Asher[5], Joseph[4, 3], Robert[2]). Born May 3, 1809; d. Feb. 24, 1894; m. Sarah Melissa Ensign (b. March 29, 1821, d. June 30, 1887).

7 children:

469 Asher Peck, b. Nov. 4, 1842.

Robert Ensign, b. Sep. 8, 1844; m. Mary Burdick and had Carrie who married —— Gourley; Jennie, who married Thomas Patent; Harriet, who did not marry; Frances, who married Abraham Botsford; and Mary, who married (1) Fred Ford and (2) —— Metz.

Harriet Eliza, b. June 5, 1846; m. Sam Smith but had no children.

Mary, b. Oct. 12, 1851. Died in inf.

Manley, b. Jan. 20, 1855; m. Anne Crecraft and had Muriel who m. Henry Johnson but no children and Walter, who married Fay Whitman.

Judd Devolso, b. June 2, 1858; deceased; m. Minnie Frost (d. Feb. 14, 1938, age 67). Issue: Wayne, who m. Elsie Smith and had Ruth (m. Harry Dean), Louise, Carrie, David, Mabel and Myrtle Melissa, b. Aug. 5,

1888, d. Dec. 24, 1931, m. Apr. 24, 1931, John Flanagan and had the following children: John Langworthy, b. Jan. 25, 1917 and Thomas Judd, b. Apr. 26, 1921.
Walter, b. June 7, 1862; d. young.

469 Asher Peck Langworthy[7] (Horatio Peck[6], Asher[5], Joseph[4, 3], Robert[2]). Born Nov. 4, 1842; m. (1) Esther Todd; (2) Laura Dean.

3 children by the first wife, none by the second:

Ona; m. Wellington Conner, both dead.
Walter; died in inf.
470 Frank A., b. June 15, 1870: living.

470 Frank A. Langworthy[8] (Asher Peck[7], Horatio Peck[6], Asher[5], Joseph[4, 3], Robert[2]). Born June 16, 1870, Girard, Pa.; living at Sherman, N. Y.; m. (1) Apr. 2, 1892, Alta A. Mickle (b. Nov. 23, 1873, Lincolnville, Pa., d. Apr. 13, 1909); (2) Nov. 14, 1909, Emma Webster (b. May 1, 1894, Cambridge Springs, Pa.).

6 children, three by each marriage:

Reuben S., b. Aug. 20, 1899, Garland, Pa.; m. May 29, 1929, Winnifred F. Ward (b. June 26, 1901).
Velma M., b. March 16, 1903, Dunkirk, N. Y.; m. Nov. 17, 1924, Howard Stafford. They have two children: Howard C., b. Oct. 11, 1926, Union City, Pa.; and Richard D., b. Sep. 23, 1933, Warren, Pa.
Asher R., b. June 21, 1905, Lincolnville, Pa.; m. Emma Weed (b. Sep. 17, 1906). Issue: Elanore, b. Sep. 19, 1926; and Shirley, b. June 11, 1928.
Ethel M., b. Feb. 17, 1912; m. May 12, 1930, Earl Comstock (b. June 3, 1911). One child: Evelyn, b. Nov. 13, 1930.
Esther E., b. Apr. 7, 1914; m. Oct. 22, 1932, Herald Parment. One child: Donna, b. June 10, 1934.
Ruth, b. Feb. 13, 1917; m. Donald Pitts (b. Sep. 8, 1908, Clymer, N. Y.).

471 Asahel W. Langworthy[6] (Asher[5], Joseph[4, 3], Robert[2]). Born July 28, 1814; d. March 28, 1872; m. Oct. 8, 1862, Margaret Melinda Bunting (d. Jan., 1919).

4 children:

James Lawrence, b. May 31, 1865; m. July 3, 1888, Mary Vasey (b. Apr. 17, 1866, d. Apr. 4, 1923). They had (1) Ethel F., b. May 25, 1889 (Mrs. R. J. Hulet); (2) Ray Lawrence, b. Feb. 7, 1891 and had a daughter, Shirley Ann, b. Apr. 4, 1931; (3) Ruth M. (Mrs. T. A. Pool), b. Nov. 5, 1895; (4) Bernice, b. Aug. 14, 1897, d. June 15, 1904; and (5) Clair V., b. May 16, 1902, d. Sep. 6, 1902.

Luna Elizabeth, b. Jan. 21, 1867; m. (1) John Walker; (2) after divorce, Nobel Clark. Three children by the first marriage and four by the second: Nellie (m. Harry A. Bimber), Clarissa and Ethel who did not marry, Thornton, Ralph, Margaret and Lawrence.

Chloie Ann, b. July 7, 1869; d. March 25, 1925; m. Aug. 21, 1894, Homer J. Conner. To this union were born (1) Junius A., b. Feb. 6, 1896; and (2) Tersa Eliza, b. May 2, 1901. Junius, m. June 14, 1925, Florence White and had George Homer, b. July 19, 1926. Tersa, m. Nov. 11, 1922, Arthur E. Eggleston and has Charles Jean, b. Aug. 31, 1923 and Homer DeForest, b. Jan. 5, 1926.

Blanche Christina, b. Jan. 29, 1871; d. Oct. 29, 1932; m. Aug., 1898, Rev. John O'Dell. No children except an adopted son.

472 Wakeman Penfield Langworthy[6] (Asher[5], Joseph[4], [3], Robert[2]). Born May 1, 1820, Waltham, Addison County, Vt.; d. 1898; m. Apr. 28, 1850, by Rev. Dr. Spratt, Lucy E. Dodge (b. Feb. 14, 1833, d. 1905, Kansas City, Mo.). He was captain of the 111th Regiment of Pennsylvania Volunteers in Civil War.

4 children, all born in Enterprise, Pa.:

George A., b. Feb. 12, 1851; d. March 1, 1851.

473 Hiram Preston, b. May 9, 1852; d. Dec. 11, 1920, Tulsa, Oklahoma.

Loren Adelbert, b. Oct. 10, 1854; d. Oct. 30, 1929, Kansas City, Mo. No issue.

James H., b. Jan. 25, 1863; d. in jail in Monterey, Mexico, at the time of a revolution there, about 1854. No issue.

473 Hiram Preston Langworthy[7] (Wakeman Penfield[6], Asher[5], Joseph[4], [3], Robert[2]). Born May 9, 1852; d. Dec. 11, 1920; m. (1) Oct., 1873, Margaret E. Hulse (b. Oct. 1, 1850,

Toronto, Canada, d. March 20, 1896, Kansas City, Mo.); (2) May 12, 1903, Julia W. Sprague (b. July 15, 1871, Ridgeway, Ohio, living Tulsa, Oklahoma).

7 children, four children by the first wife, born in Kansas City:

Maude Hulse, b. Apr. 27, 1875; living in Kansas City; m. June 12, 1900, Dr. Charles P. Becker. They have a son: Charles P. Becker, Jr., b. Dec. 7, 1901, m. May 18, 1926, Mary Louise Bailey and has Charles P. Becker, III, b. Apr. 6, 1927 and Margaret E., b. Jan. 27, 1931.

Herbert, b. Nov. 28, 1876; d. Sep. 17, 1877.

Henry Preston, b. Nov. 23, 1885; m. 1916, Florence Augusta Vance and has two children: Henry Preston, Jr.; and Barbara Ann.

Ambrose Allen, b. May 8, 1890; m. Oct. 6, 1912, Ruth A. C. Davis. He is a geologist. No children.

Donahue M. S., b. July 17, 1904, Rogers, Arkansas; living in Tulsa, Oklahoma. Unm.

Gillmore, b. March 10, 1907. He is with the Mene Grande Oil Company in Venezuela.

Dorothee, b. May 3, 1911; m. A. L. Waite.

474 Lucius Henry Langworthy[6] (Asher[5], Joseph[4, 3], Robert[2]). Born Oct. 27, 1822; d. May 29, 1892; m. (1) Elizabeth Wood by whom he had a son, Henry, who died in infancy; after her death, he m. (2) Lois White (b. June 29, 1844, d. May 5, 1902). By the second marriage he had four children, all born in Athens township, Crawford Co., Pa.

4 children:

475 Myrtle Fannie, b. March 17, 1864; living.

476 Bertha E., b. Feb. 11, 1856; living.

Perl Lucius, b. Apr. 16, 1871; d. Oct. 29, 1923; m. Jan. 25, 1894, Lillian Danner (b. Dec. 19, 1871; living). One daughter: Lucille Arline, b. July 10, 1902, Titusville, Pa. Unm.

Elmer, b. Sep. 25, 1875; d. Nov. 26, 1925; m. Myrtle Marsh. No issue.

475 Myrtle Fannie Langworthy[7] (Lucius Henry[6], Asher[5], Joseph[4, 3], Robert[2]). Born March 17, 1864; m. Jan. 1, 1884, Frank Marshall Aikens (b. Apr. 7, 1863) by whom she had four children, born near Spartansburg, Pa.

4 children:

Delmar Emerold, b. July 18, 1885; m. July 14, 1912, Myrtie A. Wood (b. July 12, 1889, Spring Creek, Pa.). They have these offspring: Frank G., b. Oct. 1, 1915; Norman R., b. March 2, 1920; Ruth E., b. Nov. 18, 1923; Esther May, b. Nov. 22, 1925; and Mary Jean, b. Feb. 16, 1934.

George Ray, b. Oct. 6, 1887; d. Sep. 11, 1929, Columbus, Pa.; m. Gertrude B. Rogers (b. Aug. 16, 1888). Issue: Ildria M., b. Sep. 28, 1908, d. Oct. 7, 1921; Vera E., b. Oct. 5, 1909, m. Sep. 6, 1930, Arnold Johnson; Clifford R., b. June 11, 1911, m. Feb. 22, 1932, Dorothy Upperman (b. Sep. 1, 1910); Lloyd B., b. July 6, 1915, m. Aug. 29, 1935, Josephine Toczeak (b. Jan. 11, 1915); Zern F., b. Oct. 8, 1916; George Wayne, b. Jan. 8, 1926; and Vivian Jean, b. June 3, 1929.

Gladys, b. Sep. 30, 1893; m. June 25, 1919, Mark C. Waterman and has Paul Aikens, b. Nov. 3, 1924 and Donald Calvin, b. Aug. 17, 1928.

Bertha Carrie, b. Dec. 24, 1896; d. May 29, 1934; m. Timothy Landers.

476 Bertha E. Langworthy[7] (Lucius Henry[6], Asher[5], Joseph[4, 3], Robert[2]). Born Feb. 11, 1866; living; m. June 13, 1888, Fred Obert (b. Sep. 26, 1855, d. March 28, 1921).

3 children, born in Bloomfield Township, Crawford Co., Pa.:

Harry C., b. Sep. 25, 1889; m. Oct. 9, 1912, Billings, Mont., Lelia M. Linley (b. July 14, 1891). To them were born Burton F. on Apr. 28, 1915, and Kenneth R. on June 2, 1918.

Lois A., b. Aug. 24, 1892; m. Sep. 15, 1920, in Erie, Pa., Lynn David Cross (b. Apr. 18, 1888). They have Celia Mae, b. Sep. 19, 1921; and Thurwin Finley, b. Sep. 18, 1926.

Paul F., b. Sep. 17, 1905. Unm.

477 Asahel Langworthy[5] (Joseph[4, 3], Robert[2]). Died about 1832 in Texas of "Texas fever." He was a graduate of the University of Vermont and afterwards studied law with Van Ness who was at one time minister to Spain. He settled in St. Albans, Vt., and married. Had a daughter, Elouise R., who married Charles Brown in 1827, and died about 1892. After the death of his first wife Asahel married Elizabeth Herritt (d. 1856) by whom he had no children.

After the War of 1812 he began to purchase soldiers' land warrants. Removed to New York City and took a large contract for filling in some low land. Afterwards he began procuring grants of land in Texas from the Mexican government and became the principal agent of the Austin Grant. In 1832 he led a colony of 100 settlers to a place called Nashville, Texas, but he and 60 of the company died of fever. His widow was left penniless until she was established in the millinery and fancy goods business in Burlington, Vt. She brought up an adopted son named Henry Langworthy. Neither his widow nor his daughter could establish their claim to the estate in Texas which was said to cover the site of the modern city of Galveston.

The Brown's had eight children of whom three sons and one daughter were alive in 1886. They were Asahel Lee, home in Platteville, Wis., Charles Owen in Tucson, Arizona, Josie in the same city and Chester F., the youngest son, with wife and daughter, Carrie, with the mother in Santa Barbara, Cal.

478 Andrew Langworthy[4] (Joseph[3], Robert[2]). Born Jan. 7, 1741/2, Stonington, Conn.; d. May 8, 1808, Pittsfield, Mass.; m. Ruth Brown (b. June 5, 1743, Plainfield, Mass., d. Jan. 18, 1825, Utica, N. Y.). The facts about this family have been very hard to trace. Aug. 25, 1762, the selectmen of Plainfield, Conn., issued a warrant ordering Andrew Langworthy, "A Trantshent person with his family to depart this town and warning Joseph Langworthy not to entertain him." Eleazar Cady, Constable, certified he had read the warrant in the hearing of Andrew Langworthy and Amos Stafford had been warned not to harbor him. However, he established himself in the community and on Oct. 2, 1767, Sarah Brown conveyed to Andrew Langworthy "Late of Stonington, now resident in S^{d} Plainfield" a tract of land in Plainfield.

As to his family we find the record of birth of three in Plainfield. We suppose these to be the first born. The birth of three is recorded in Pittsfield, Mass. We think these are the youngest. The others were probably born at some place where he lived in the time between his residence in Plainfield and Pittsfield. It has been suggested that he lived in Litchfield Co., Conn. Future researches may reveal the order of birth of his children and other facts. The best we can do now is as follows.

11 children:

Andrew, b. June 21, 1765.
Evengelles, b. May 15, 1767.
Willard, b. Apr. 16, 1769. Paid poll tax in Pittsfield in 1795.
Ruth.
John.
Damaris.
Simon; d. May 13, 1813, aged 40 years, Pittsfield, Mass.; m. (1) Dec., 1801, Lura Robbins (b. July 28, 1782, d. June 13, 1802); (2) Elizabeth ——. By the second wife he had Lura, b. Oct. 17, 1803. He was probably a mason and farmer to judge from the inventory of his estate. He left widow 'Betsy' and no other heirs.

479 Anna Wells, b. May 8, 1781; d. 1822.
Sarah Wells, b. Dec. 16, 1784; m. July 31, 1806, Abner Jackson.
William Williams, b. Jan. 27, 1788; d. Aug. 15, 1804, Lenox, Mass.
Ruey; d. y.

In November, 1789, Pittsfield voted to build a church for the Congregationalists (or Presbyterians) and levied taxes on all inhabitants to meet the expense. In August, 1790, Andrew and Willard who were Baptists, were among those who objected to paying taxes for that purpose.

The Census of 1790 states that Andrew Langworthy's family contained two males 16 & more years old and six females.

In 1795, Andrew, Willard and Simon paid taxes in Pittsfield.

March 15, 1800, Andrew of Lenox sold land and Ruth signed the deed with a cross.

The church record, Oct., 1792, states that during the past year three children of Mr. Langworthy have died. Town record gives 1791 for this.

479 Anna Wells Langworthy[5] (Andrew[4], Joseph[3], Robert[2]). Born May 8, 1781; d. 1822; m. 1802, Demos Robbins (b. Jan. 6, 1781, d. March, 1811, aged about 30, Utica, N. Y.).

3 children (Robbins):

Charlotte; d. at age of four weeks.
480 Benjamin Franklin, b. Jan. 17, 1806; d. Feb. 3, 1887.
Jane Ann, b. May 17, 1808, Utica, N. Y.; d. March 28, 1893, Shortsville, N. Y.; m. (1) Aug. 28, 1825, Seth G. Parker (d. about 1836); (2) Stephen Furner. By the

first husband she had four children: (1) Benjamin, who died in 1840, aged 10 years; (2) James, who died in a hospital in the War of the Rebellion, aged 32 years and two daughters; (3) Mrs. D. V. Benham of Canandaigua, N. Y.; and (4) Mrs. J. H. Latting of Shortsville, N. Y. She spent her last days with Mrs. Latting.

480 Benjamin Franklin Robbins[6] (Anna Wells[5], Andrew[4], Joseph[3], Robert[2]). Born Jan. 17, 1806, Dunkirk, N. Y.; d. Feb. 3, 1887, Owosso, Mich.; m. Mary Ann Rideout (b. 1809, d. Feb. 3, 1872). He acted as supply for the Seventh Day Baptist Church at Friendship (Nile), N. Y. Later became the regular pastor and was a delegate to the association. After one or two years he became interested in Adventist doctrines and the church withdrew the hand of fellowship from his wife in 1859 and in 1860 a church meeting discharged him because he was a Seventh Day Adventist and it had been found out that he and his wife both possessed robes and he had actually been seen wearing the robe. He had been a cabinet maker before he became prominent in the church. In 1861 he settled in Owosso, Mich., and established a chair factory. He was connected with the "underground railroad" which assisted runaway slaves to Canada and had correspondence with Horace Greeley.

2 children:

Jared, b. 1833; d. Oct. 2, 1889, Lake City, Mich.; m. 1863, Hattie Higgins (b. June 10, 1841, Toledo, O., d. Apr. 24, 1916, Markey, Mich. After the death of Jared Robbins she married James Meredith). She had five children by Robbins.

Joseph Herman, b. Feb. 13, 1844, Friendship, N. Y.; d. May 2, 1894, Owosso, Mich.; m. Nov. 17, 1865, Horicon, Wis., Emma Ann Jones (b. May 12, 1849, Troy, N. Y., d. March 7, 1921, Owosso). They had five children. He conducted the furniture business after his father's death and his sons now own it.

HISTORY OF THE DESCENDANTS OF JAMES LANGWORTHY

481 James Langworthy[2]. Born 1680; d. 1720; m. April 10, Mary Remington, daughter of Stephen and Penelope Remington, at Jamestown, R. I. She was born Sep. 20, 1686; d. after 1741. They were married by John Weeden, warden of the

church. The record of their marriage is found in the Vital Records of Rhode Island, Vol. IV. The date of James' birth is fixed by a "deposition of Rachel Langworthy, age about 56 years, and James Langworthy, age about 18 years, saith that in Apr. or May, 1697, Isaac Martindale of Newport was at Robert Hassard's house in Kingstown, etc." (Substance of affidavit is all about Hassard). The age of Rachel as given agrees with that of Rachel, the wife of Andrew[1]. The deposition is not dated but is found in Colonial Land Evidence, Book 2, next to a deed dated Apr. 23, 1698. The date of James' death is approximately learned from the inventory of his estate which is given below:

An Inventory of the Estate of James Langworthy, late of Newport, Dec'd, Newport, Nov. 30, 1720.
John Coddington,
Benj. Bull.

a Feather and Silk grafs bed blanket Coverled & Pillows	£3.10.–
A bed sted 8/ a flock bed & bolster blankets & Coverled bed sted 30/ –large frying pan 5/	2.3 .–
4 augers and old Tools 10/ Brafs Skaile & wait 5/	.15.–
1 Grid Iron Old Chafing Dish & 2 old Candlesticks	.5 .–
1 Tramel 1 Iron Pot & – Old Cittle	1.– .–
a percel of Old Pewter	1.4. –
a pr. of broken And Irons & 1 Tongs & Spit	.1. –
8 bottles & 6 Old Chares	.13.–
6 black Old Chares 12/ 1 old broken Table & Stool 3/6	15.6.–
2 old Chests 3/ his Waring Apparel 1 old Gun & 2 old Swords 3/	1.13.–
	13.56

John Coddington & Benj Bull declare on there Engagement that ye Enventory of James Langworthy, Estate is a Treu Inventory all his Estate that came to there view & the wid'w of the s'd James Langworthy appeared in Council & Declared on her Engagement that ye forgoing is Treu Inventory of all the

The following entry is found in the Westerly Council Records, Probate Records, Lands, 1699 to 1719. No. 1, Page 174:

"february ye 14th 1715/16
Then received of the wider willcocks in full for ten pound of power Eight shillings I say by me.
James Langworthy"

That his home was in Newport we know from records of the Town Council of Newport, July 5th, 1714, when William Ashton "declared upon oath that he was at the house of James Langworthy when Sarah Jackson deceased," etc.

James Langworthy's Bible has been found and given to the Misses Wilbour of Newport, who placed it in the keeping of the Newport Historical Society. Your genealogist has seen the volume and read its records.

7 children of James Langworthy:

Abigail, b. Sep. 20, 1707; m. Apr. 16, 1732, John Whitehouse, Trinity Church, Newport. She as an adult had been baptized there Aug. 9, 1730. Dec. 1, 1766, an inventory of the estate of John Whitehouse, deceased, was presented to the Town Council by Samuel Bown and Andrew Langworthy.

Mary, b. Feb. 27, 1709; m. Aug. 15, 1742, David Pierce, Trinity Church.

482 James, b. Apr. 11, 1711; d. July 25, 1759.

Andrew, b. Feb. 14, 1713; m. July 23, 1741, Elizabeth Heal, Trinity Church, Newport. A scrap of his will has been found but no date. In this mention is made of "honored mother, Mary Langworthy & brother, Jonathan Langworthy. Wife Elizabeth is executrix. No clue to date. His monument in the old Newport Cemetery bears this inscription, "In memory of Capt. Andrew Langworthy who departed this life April 17, 1776 in the 64th year of his age." The records of Trinity Church show that Andrew Langworthy, an adult, was baptized Sept. 21, 1750. In 1753 he was a member of the Fellowship Club, now known as the Marine Society of Newport. "Members shall consist of such persons only who now are or have been commanders of vessels."

Stephen, b. Aug. 6, 1715.

Jonathan, b. Dec. 9, 1717. The *Newport Mercury* of Apr. 15, 1800, reports the death of Jonathan Langworthy, aged 83. The *Annals of Trinity Church* by George C. Mason give date of his death as Apr. 15th.

He is naturally supposed to have been a member of that church.
Benjamin, b. Sep. 15, 1720.

482 James Langworthy[3] (James[2]). Born April 27, 1711, at Newport, R. I.; m. Sarah Smith who was born Oct. 4, 1714, at North Kingstown, R. I. We learned name of wife from quit claim deed on record at the town hall in Wakefield, R. I. She was the daughter of Ephraim and Margaret Smith. He died of smallpox at Cape May, July 25, 1759, and was buried from the home of James Elding. This record comes from a very old book which was owned by Miss Hannah Lyon Wilbour, a descendant of James' daughter Hannah who married William Lyon. An old record says, "James Langworthy and his wife Sarah are baptized May 14, 1741 and are joined to the church of the Lord Jesus, which I hope will be to the good of each other with Control." Though he lived the most of his life in Newport the Newport Town Council on Oct. 1, 1853, ordered that a certificate be given him to live with his family in Portsmouth. After his decease on Nov. 1st, 1762, the Town Council directed the clerk to give Sarah Langworthy a certificate to live in South Kingstown.

Dr. Augustus Langworthy, a grandson, stated that his grandfather "lived in a cottage or farmhouse built after the model of the old English, with a long capacious kitchen with bedrooms attached on the same floor and a front hall. The following incidents may indicate some of the distinctive characteristics: It was an invariable rule with him to have placed every night four large buckets full of water in the entry. One night when the family were all rapt in sleep he was awakened by a suffocating smoke coming through cracks of the door that opened into the kitchen; he ascertained that the interior of the kitchen was in flames and filled with dense smoke; he aroused his family, threw the beds out of a window and the children upon them, then made his way through the long kitchen to the front entry, and, with the four buckets of water there placed, extinguished the flames and saved his house." At his death his wife was left with comfortable means for the support of herself and family but said Augustus Langworthy "all was destroyed and plundered by the British Regulars when the Island was occupied by them; the family being jealous Whigs, no mercy was extended to them."

9 children:

Stephen, b. Oct. 20, 1735; "a scrap of the inventory of Stephen Langworthy, dec., of Newport, cooper, Nov. 2, 1761. Taken by Joseph Fox and Geo. Weeden; shown by Sarah Langworthy. Administration granted to Sarah Langworthy, his mother."

James, b. June 3, 1738; d. July, 1738.

483 Abigail, b. May 11, 1740; m. July 3, 1760, Samuel Weeden.

Mary, b. Apr. 1, 1742.

Elizabeth, b. Feb., 1745; m. Dec. 20, 1764, Zephaniah Heath.

Margaret, b. 1747; m. Nov. 20, 1771, James Dawley.

Hannah, b. Aug. 2, 1749; m. Sep. 20, 1771, William Lyon. Their daughter, Sarah, married Aaron Fisher Dyre (other daughter, Mary Ann, married Cornelius B. Wilbour who were the parents of the Misses Hannah L. and Mary Wilbour of Newport who assisted much with the collection of materials for the family history. There may have been others in these families.) Died Oct. 18, 1814.

484 James, b. July 2, 1752; d. June 15, 1800.

Jonathan, b. Nov. 19, 1755; In "American Prisoners at Forton Prison Eng. 1777–1779" by W. R. Cutter and N. E. G. & A. R., Vol. 33, Page 38, we find that the Briggenteen Angelica, out of Boston, of 16 guns was taken the 30th day May, 1778, by the Andromeda of 28 guns. Among the prisoners committed Forton Prison the 7th day of July, 1778, was Jon'n Langworthy.

483 Abigail Langworthy[4] (James[3], James[2]). Born May 11, 1740; d. before Nov. 1792; m. July 3, 1760, Samuel Weeden (b. Oct. 11, 1738, at Newport, R. I., d. Nov. 15, 1813, in Providence, R. I.). He married (2) Nov. 1, 1792, Abigail Price. He was a cooper and gauger. The *Providence Gazette* in noticing his death states that he was a gauger at the Custom House from the time Rhode Island came into the Union until his death. Administration of his estate was taken by his widow Abigail and grandson, Samuel Weeden Coates. The account showed a house on Planet St. renting for $40.00 per year.

6 children, apparently all by the first wife:

James Weeden, b. Oct. 30, 1760; d. March, 1810, at Providence; m. July, 1794, Margaret Dawley at Exeter, R. I. Administration on his estate was taken by his

father at request of the widow. A son: George Washington Weeden, left descendants.
Abigail, b. 1762; m. May 8, 1785, Nathaniel Bailey.
Mary, b. 1765.
Hannah, b. 1768; m. Oct. 12, 1790, Captain Daniel Coates.
Thomas; d. young. Was baptized into the membership of the Second Baptist Church of Newport July 21, 1772.
William; d. 1829, in Providence, R. I., leaving a son, William, for whom James O. Barney was guardian.
The wife, Abigail, and following children were baptized into the second Baptist Church, Aug. 25, 1785: James, Abigail, Mary and Hannah.

484 James Langworthy[4] (James[3], James[2]). The Newport Town Council on July 7, 1766, ordered the clerk to "bind James Langworthy, son of James Langworthy, dec., to Benjamin Greene, Taylor." One Apr. 3, 1769 the Council ordered that James Langworthy who was bound to Benj. Greene, deceased, be bound to Thomas Greene "in ye same manner as before only he to give him a new suit of Freedom Clothes." After a time he procured the revocation of his indentures and worked at his trade a part of the time but gave more of his life to seafaring, fishing in the Gulf of St. Lawrence in the summer season and making voyages to Philadelphia and the West Indies in the winter. He gave this up at the beginning of the Revolutionary War.

He was born on Sunday morning, July 3, 1752, at Newport, R. I. Married Thursday evening Apr. 15, 1775, at Smithfield, R. I., Anna Dean who was born at Plainfield, Conn., May 6th, 1752. She was the daughter of Phineas and Abigail (Clark) Dean. They moved to Windsor, Vermont, Feb. 5, 1776. She survived her husband for many years and spent the last with her daughter, Anna, who lived at Potsdam, N. Y., where she died in 1839.

His son, Dr. Augustus Langworthy, related that during his life at sea "by his studious habits he acquired a good knowledge of navigation and nautical science, though he had previously no scholastic education except what he acquired by firelight during the hours devoted to sleep; but he became a good scholar in mathematics and had an extensive knowledge of geography, astronomy, history etc.; he was always a republican in feeling

and sentiment and well posted in the politics of his time. Often, very often, have I heard him mourn the blot of slavery on our national escutcheon, and indulge in fearful forebodings of its pernicious influence in the future upon the policy and politics of the nation.

"He never succeeded in accumulating much of worldly wealth until near the close of life when he had acquired and improved a good farm of two hundred acres and enjoyed for a brief period a comfortable competence."

James Langworthy was a Revolutionary soldier in Captain Savage's Company of Militia, Colonel Woods. Marched in scouts and alarms in 1781. On one military expedition to Crown Point or Ticonderoga he barely escaped death from starvation and cold. His uncle on his mother's side, —— Simester, was frozen to death in crossing the Green Mountains on this trip.

14 children, all born in Windsor, Vt.:

Sarah, b. Oct. 9, 1876; m. Emanuel Hawley and had three children of whom two died in childhood. The surviving one married —— Meacham and lived in St. Lawrence, N. Y. Sarah died in her mother's home a short time after her husband's death in 1801.

485 Stephen, b. Nov. 4, 1777; d. July 27, 1848.

James, Jr., b. Apr. 20, 1779; m. —— Meacham. Was a merchant in Portland, or Belfast, Maine.

509 Anna, b. Oct. 3, 1780; m. Samuel Simmonds and lived in Potsdam, N. Y.

Phineas, b. Feb. 7, 1782; lived to be very old; m. Phebe Aulkut; had a daughter named Caroline who married May 11, 1840, in Dodge County, Minn., Warren J. Mills. Phineas was a teacher and lecturer. Traveled in the East Indies. Descendants named Thacker in Minnesota and Iowa.

Jonathan, b. Oct. 5, 1783; d. June 15, 1800, of typhoid fever, within one hour of the time the father passed away of the same disease.

Hannah, b. Nov. 10, 1784.

Laura, b. Jan. 9, 1786; d. 1838; m. Lemuel Davenport and lived in Hanover, N. H.

Reodolphus, b. July 12, 1787; drowned in the Mississippi River a few miles above St. Louis about 1820. In 1812 with his brothers, Augustus and Cyrus he swung his pack on his back and sought his fortune in the West. They stopped for a time in Ohio, but in 1817 Reodolphus settled in Alton, Ill. He married on March 1, 1817,

Lucy Meacham, in Edwardsville, Ill. He was a Justice of the Peace.

510 Augustus, b. Nov. 9, 1788; d. March 20, 1866.
513 Benjamin, b. Jan. 27, 1790; d. 1864.
518 Cyrus, b. Nov. 13, 1791; d. Jan. 16, 1874.
531 Anson, b. Dec. 7, 1794; d. ——.
542 Franklin, b. Jan. 16, 1798; d. before 1859.

A few years after the death of the father the family began to scatter. Dr. Stephen settled in Hopkinton (now Lawrence, N. Y.) in 1806 and most of them soon joined him. Franklin Langworthy says in 1811 all of the family were in Hopkinton except James, Phineas and Laura. They were typical restless pioneers.

485 Stephen Langworthy[5] (James[4], [3], [2]). Born in Windsor, Vt., Nov. 4, 1777; d. Dubuque, Iowa, July 27, 1848; m. (1) Nov. 10, 1798, at Windsor, Betsey Massey, daughter of Jonathan and Betsey (Woodbury) Massey, of Salem, N. H. (b. Feb. 20, 1781, d. Sep. 16, 1820, at Edwardsville, Ill.); (2) June 23, 1823, at St. Charles, Mo., Jane Moreing (b. Aug. 4, 1827, near Charleston, S. C., d. 1913, at Dubuque, Iowa).

21 children, twelve by the first wife and nine by the second, the first three born at Windsor, Vt., and the next six at Hopkinton, N. Y.:

486 James Lyon b. Jan. 20, 1800; d. March 14, 1865.
Stephen, b. July 25, 1801; d. Apr. 5, 1820, in Edwardsville, Ill.
Eliza, b. Sep., 1803; m. William McClay and had one son, Barton.
487 Laura, b. Apr. 1, 1805, Hopkinton, N. Y.; d. Jan. 9, 1847.
493 Lucius Hart, b. Feb. 6, 1807; d. June 9, 1865.
498 Edward, b. Aug. 31, 1808; d. Jan. 4, 1893.
500 Mary Ann, b. Dec. 17, 1809; d. June 12, 1881.
501 Sarah Maria, b. Feb. 17, 1811; d. July 25, 1850.
Lucretia, b. Sep. 3, 1812; d. Sep. 18, 1854; m. (1) —— White and had Volney, Lycurgus, Harriet and Sarah; (2) Purdy Williamson and had a daughter, Jeannette.
503 Solon Massey, b. Jan. 27, 1814, at Rutland, N. Y.; d. June 7, 1886.
Lucien, b. Sep. 4, 1815; d. March 13, 1831.
505 Harriet Lyon, b. Apr. 24, 1817, at Rutland, N. Y.; d. June 13, 1854.
506 Stephen C., b. July 25, 1824, at Jacksonville, Ill.; d. March 3, 1904.

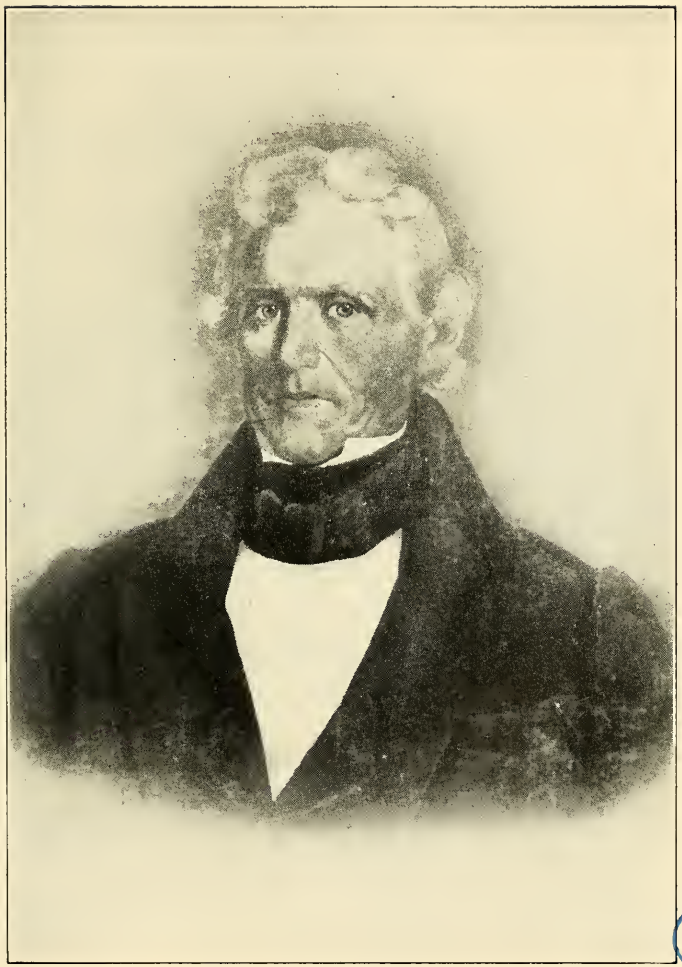

BOSTON PUBLIC LIBRARY

Stephen Langworthy (485)

William, b. March 1, 1826; d. Joplin, Mo., or Yellville, Arkansas.
Oella P., b. Jan. 23, 1828; d. July 28, 1834.
Cyrus, b. Dec. 28, 1830; d. Oct. 24, 1833.
507 Elizabeth, b. Dec. 28, 1832; d. 1905.
Oella, b. Aug. 20, 1835, at Dubuque; d. 1922; m. (1) Joseph Bennett; (2) William Hoffmire.
508 Charlotte, b. Jan. 20, 1838; d. Aug. 7, 1926.
Pliney, b. Feb. 15, 1841; d. Oct. 5, 1845.
Cyrus, b. May 4, 1844; d. Ainsworth, Neb.; m. Sarah ——. Had a son, Pliny, who married Mamie Hoffmire, daughter of William Hoffmire, the second husband of Oella.

Stephen Langworthy graduated from a medical college in Connecticut and about 1804 began to practice in Hopkinton (now Lawrence) St. Lawrence Co., N. Y. In the war of 1812 he served as surgeon in the army of the United States. In 1813 he moved to Rutland, N. Y. (near Watertown). Because of unsettled conditions along the Canadian border and the difficulty of supporting so large a family in a region not more thickly settled he next moved to northwestern Pennsylvania where he located on French Creek near Erie. He soon felt the need of a still larger field and so constructed a flat boat floated down French Creek to the Alleghany and on to the Ohio. They spent the next winter at Belpre, below Marietta. In the spring of 1819 they continued down the Ohio to Shawneetown where the flat boat was sold and horses and wagons purchased. With these they drove across Illinois to Edwardsville where their home was made. The family undertook farming and Dr. Langworthy began practicing his profession in St. Louis, Mo., which was but a few miles away. This location proved unhealthy. Mrs. Langworthy and their son, Stephen, passed away of malaria and so a new home had to be sought. They found this at Diamond Grove, near Jacksonville, Ill. Here they purchased a farm having several acres of land which had been cultivated by the Kickapoo Indians and so was easy to work. It proved productive and furnished good support. In a short time the older sons began to leave home and so the farm was sold and the family moved to St Charles, Mo., in 1831. His last days were spent in Dubuque, Iowa, where several of the sons had located and won success.

Dr. Langworthy was filled with the pioneer spirit of the early

days. Most of his brothers and sons partook of the same urge. They were typical of the men who peopled and developed the middle west.

486 James Lyon Langworthy[6] (Stephen[5], James[4], [3], [2]). Born Jan. 20, 1800, in Windsor, Vt.; d. March 14, 1865, at Monticello, Iowa; m. March 16, 1840, at Galena, Ill., Agnes Milne (b. March 2, 1815, at Edinburgh, Scotland, d. June 14, 1901).

5 children:

James Douglas, b. Feb. 11, 1841; date of death unknown; m. Feb. 8, 1873, Alice Smith. Two children: (1) James Lyon, b. June 21, 1873, at Dubuque, m. Elfa Louise Mendel and had four children: Eldabel, b. 1901, Josephine, b. 1902, died in infancy, James Robert, b. 1904, and David Mendel, b. 1905; and (2) Esibel Alice, d. in 1921 in New York City, m. Harry R. Cowan and had one child, Robert Service, b. Nome City, Alaska.

Aleen Milne, b. May 9, 1844; d. Jan. 21, 1919; m. 1865, Frederick Isaiah Massey (b. May 31, 1842, in Lockport, N. Y., d. March 17, 1908). No children.

Mary Augusta, b. Dec. 23, 1846; d. March 30, 1930. Unm.

Herbert Lyon, b. Nov. 27, 1848; d. March 2, 1851.

Clara Agnes, b. July 13, 1853; d. Dec. 19, 1884; m. Lindley Irving Harris (b. Apr. 9, 1851, in Galena, Ill., d. Nov. 1, 1916, in Chicago). One son: Lindley Massey, m. Hanorah Marie O'Halloran (b. March 19, 1884) and had Milne Charles, b. Aug. 12, 1906.

James Lyon remained with his father's family until it was comfortably settled at Edwardsville, Ill. Soon after he found employment in a saw mill at St. Louis, Mo. Attracted by rumors of the rich mineral country to the north he started in Sep., 1823, for the Galena, Ill., lead mines. Here he engaged in mining and also conducted stores at Buncombe and Galena. His relations with the Indians were so friendly that they allowed him, under the guidance of two of their number, to cross the Mississippi and thoroughly explore the country between the Maquoketa and Turkey Rivers. This was probably in 1829. This influence also led the government to employ him to visit the different bands of Winnebago, Sac and Fox Indians to induce them to cede their lands and move farther West. He was accompanied by General Henry Dodge. By the resulting treaty the govern-

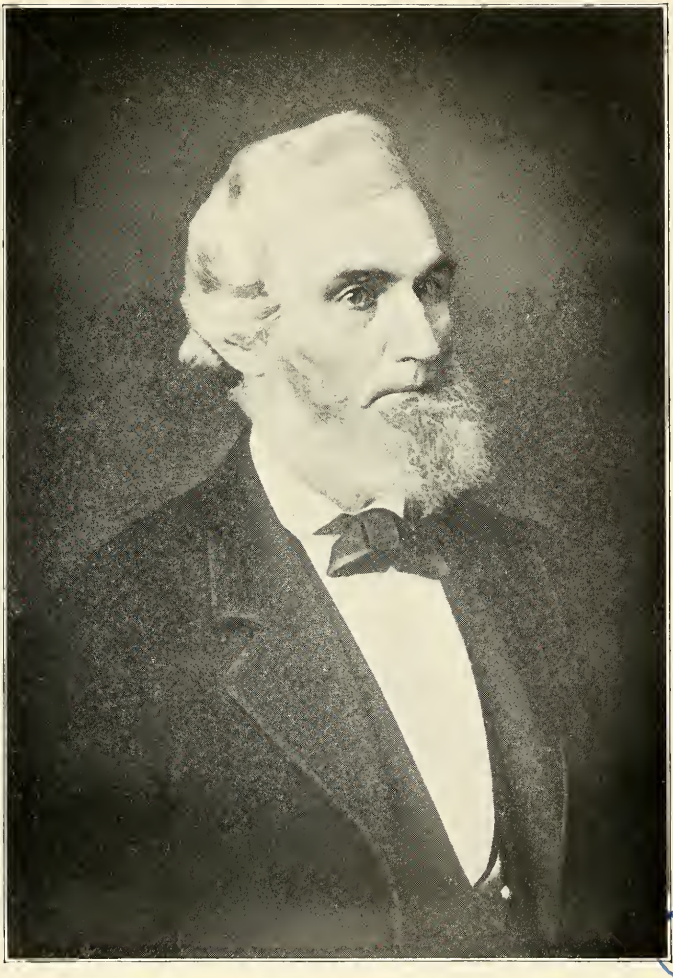

BOSTON PUBLIC LIBRARY

James L. Langworthy (486)

ment obtained all of Northwest Illinois and Southwest Wisconsin.

In June, 1830, James L., his brother Lucius H. and some others crossed the Mississippi and commenced mining with the permission of the Indians. The first act resembling civil legislation within the limits of Iowa was adopted by the miners at this time. James Langworthy appears to have been the chairman of the committee and the following document in his handwriting was written on a piece of unruled brown paper. This is still in existence and has been printed in the *History of Dubuque County*, page 829.

Dubuque Mines, June 17, 1830

We, a committee, having been chosen to draft certain rules and regulations, by which, as miners, will be governed; and, having duly considered the subject, do unanimously agree that we will be governed by the regulations on the east side of the Mississippi River, with the following exceptions, to wit:

Article I. — That each and every man shall hold two hundred yards square of ground by working said ground one day in six.

Article II. — We further agree, that there shall be chosen by the majority of the miners present, a person who shall hold this article, and who shall grant letters of arbitration, on application being made, and that said letter arbitration shall be obligatory on the parties concerned so applying.

To the above, we the undersigned subscribe.

J. L. Langworthy,
H. F. Lander,
James McPheeters,
Samuel H. Scoles,
E. M. Urn.

The brothers chose what was afterwards known as Langworthy Hollow for their claim and in a few months had obtained 300,000 pounds of lead. Since the Indian treaty had not been confirmed, the government gave orders to drive the miners from the west side of the Mississippi. The Langworthys removed to an island near the West side of the river and spent the winter in a tent near their piles of lead. The next year came the Black Hawk War which culminated in 1832 in the battle of Bad Axe in which Black Hawk was captured. James Langworthy had served as a scout under General Dodge and participated in the

final battle. After which he conducted Black Hawk to Rock Island to arrange a new treaty.

In June, 1833, all eastern Iowa was thrown open to settlement and the Langworthys again took possession of their claim. In 1836 he built the second brick house in Dubuque which was regarded as a palatial residence. After a time James and Lucius were joined by two other brothers, Edward and Solon, and the four formed a partnership which lasted until 1862 when all retired. The firms of which James was the head were the wealthiest in Iowa. At one time J. L. Langworthy and Brothers paid one-twelfth of the taxes of Dubuque. They had engaged in mining, mercantile banking, railroading and real estate. It is said that James L. Langworthy explored more mineral lands and probably raised more mineral than any other man in the lead mines of the Northwest.

487 Laura Langworthy[6] (Stephen[5], James[4], [3], [2]). Born Apr. 1, 1805, Hopkinton, N. Y.; d. Jan. 7, 1848; m. (1) 1821 or 1822, Jacob D. Williams. He died of cholera and then she m. (2) about 1836 John Overstreet (d. Aug. 5, 1876). Our information says there were eleven children in her family but we can't be sure of the names of all of them or the order of birth. We feel reasonably certain about five of the Williams and three of the Overstreets. All appear to have been born in St. Charles, Mo.

8 children:

Rufus. He was a pilot on the Mississippi.

488 Stephen Girard, b. June 9, 1827; d. May 30, 1910, San Francisco, Cal.

489 Edwin, b. Sep. 24, 1829; d. July 17, 1886, San Francisco, Cal.

490 Laura Ann, b. Nov. 14, 1832; d. Apr. 19, 1912, Palo Alto, Cal.

Mary, b. about 1834; d. 1871; m. —— Fawcett and had two daughters: Jessie and Gypsie. The latter died while young.

Henry Lucius, b. May 30, 1837; d. Aug. 14, 1911, Pacific Grove, Cal.; m. (1) Dec. 16, 1873, Jennie Palmer (d. Aug. 29, 1877); (2) 1904, Mrs. Adelaide Paine (d. about 1924). One daughter by the first wife, Mary Bernice, b. Dec. 1, 1874. Unm. He enlisted on Aug. 27, 1861, as a private in Co. E, 5th Regiment of Iowa Cavalry. Was discharged with rank of Corporal on May 29, 1863, because of disability.

491 William Franklin, b. Dec. 8, 1838; d. June 5, 1905, Berkeley, Cal.

492 Virginia E., b. Dec. 15, 1846; d. Apr. 25, 1902, Bethany, Cal.

488 Stephen Girard Williams[7] (Laura[6], Stephen[5], James[4], [3], [2]). Born June 9, 1827; d. May 30, 1910; m. March 8, 1855, Hannah Ann Hendrickson (b. about 1832, d. Apr. 15, 1915). He crossed the plains in 1849 and opened a store in Marysville, Cal., selling supplies to the miners. Later he moved to San Francisco.

8 children, the first four born in Marysville and the rest in San Francisco:

Laura Langworthy, b. Feb. 23, 1856; d. Apr. 8, 1860.

Woodhull, b. Apr. 15, 1857; d. Jan. 23, 1883; m. Amy Currier. No issue.

Stephen Girard, Jr., b. Jan. 3, 1859; d. Nov. 22, 1897, San Francisco; m. March 7, 1893, Edith Sweet. No children.

Edward Walsworth, b. July 2, 1860; d. May 30, 1910, San Francisco; m. July 2, 1889, Olive Lee Boone (b. Dec. 18, 1870, d. Jan. 13, 1926). They had one child: Grace Boone, b. Apr. 12, 1890; m. Jan. 16, 1910, George W. Gardner.

Grace Snydam, b. Sep. 19, 1861; d. March 26, 1938, San Francisco. Unm.

Lillie Henderson, b. Sep. 21, 1862; d. Nov. 29, 1886.

Ida, b. March 8, 1866; d. June 11, 1875.

Newton L., b. Dec. 6, 1870; d. July 13, 1905. Unm.

489 Edwin Williams[7] (Laura[6], Stephen[5], James[4], [3], [2]). Born Sep. 24, 1829; d. July 17, 1886; m. 1866 or 1867, Clara Sloan (d. Nov. 1898, Alameda, Cal.). He moved to California in '49 and mined gold at Marysville. Later was an accountant in San Francisco.

4 children, all born in San Francisco:

Edwin Augustus, b. about 1868; m. about 1892, Emma Martin.

Grant Langworthy, b. May 21, 1872; living at Tracy, Cal.; m. June 4, 1898, Hermelinda Virgin. He is a graduate of Stanford University and a printer by trade.

Henry Milliken, b. March 22, 1874; d. at sea about 1902.

Maud, b. about 1876; d. Nov. 28, 1923, Sacramento, Cal.

490 Laura Ann Williams[7] (Laura[6], Stephen[5], James[4], [3], [2]). Born Nov. 14, 1832; d. Apr. 19, 1912; m. 1864, William Francis Boulware (b. Sep. 19, 1825, d. Sep., 1896). He came across the plains by mule team in 1849. He was a farmer and at one time cultivated the land where Leland Stanford University now stands.

4 children (Boulware):

William Francis, Jr., b. May 5, 1866; d. June 27, 1886.
Frank MacPherson, b. March 12, 1870; m. Sep. 1, 1897, Susie Bean.
Laura Belle, b. July 9, 1870; d. Aug. 17, 1890.
Mary Grace, b. July 29, 1872; m. Sep. 4, 1895, Charles P. Cooley.

491 William Franklin Overstreet[7] (Laura[6], Stephen[5], James[4], [3], [2]). Born Dec. 8, 1838; d. June 5, 1906; m. (1) March 31, 1867, Eudora Adelia Laurence (b. Jan. 18, 1849, Lyons, N. Y., d. June 24, 1872, San Francisco); (2) April, 1874, San Francisco, Juliana Maria Pauline Detje (b. Dec. 13, 1859, Hamburg, Germany, d. June 29, 1925). He was a member of the staff of the *San Francisco Bulletin* for 24 years.

2 children (Overstreet) by the first wife and three by the second, all born in San Francisco:

Frances Eudora, b. Jan. 10, 1868; d. Jan. 24, 1928, Berkeley, Cal.; m. June 10, 1885, George Powers Kelsey (b. May 25, 1855, d. Dec. 12, 1929), at Merced Falls, Cal.
William Lorenzo, b. Oct. 31, 1871; m. July 16, 1902, Katheryn J. Fortier (b. March 30, 1879, d. Oct. 15, 1932), Berkeley, Cal.
Harry Allen Albert, b. Oct. 25, 1875; m. (1) May 18, 1907, Elsie Lucy Burr; (2) about Sept. 1932, Bonara Wilkinson. He received his A. B. degree from the University of California in 1899 and after two years study at Oxford, England, the B. S. degree. He then became instructor in philosophy in the University of California and transferred to New York University in 1910 where he is now engaged.
Louis Franklin, b. Jan. 25, 1878; m. July 3, 1911, Emily Judson Hamilton, Berkeley. No issue.
Ada Emilie, b. Apr. 17, 1883; m. June 27, 1937, William Deschler.

BOSTON PUBLIC LIBRARY

L. H. Langworthy

Lucius Hart Langworthy (493)

492 Virginia E. Overstreet[7] (Laura[6], Stephen[5], James[4], [3], [2]). Born Dec. 15, 1846; d. Apr. 25, 1902, Bethany, Cal.; m. Jan. 24, 1877, Thomas Hutchinson Henderson (b. June 2, 1840, d. Oct. 31, 1919, Bethany).

4 children (Henderson):

William Edwin, b. June 2, 1878. Unm.
Virginia May, b. Oct. 6, 1879. Unm.
Julia Solonia Langworthy, b. May 30, 1881; m. Sep. 23, 1908, Charles Frederick Peterson (b. March 12, 1879, Petaluma, Cal.).
Thomas King, b. March 14, 1883; d. July 9, 1916, Stockton, Cal.; m. June 29, 1910, Bessie Vivien Schenck, Alameda, Cal. He was a member of the National Guard of California, 1st Sergeant of Company C, Fifth Regiment and was on his way to Mexico with the army when he was taken ill and died. No children.

493 Lucius Hart Langworthy[6] (Stephen[5], James[4], [3], [2]). Born Feb. 6, 1807, at Hopkinton, N. Y.; d. July 13, 1865, in Dubuque; m. (1) March 26, 1835, Mary Frances Reeder (b. Sep. 1, 1817, in Cincinnati, Ohio, d. July 13, 1839, in Dubuque); m. (2) Apr. 4, 1842, in St. Louis, Mo., Valeria Adeline Bemis (b. May 21, 1822, at Mill Green, Md., d. May 8, 1899, at Dubuque).

8 children, two by the first wife:

Lucien Bonapart, b. July 29, 1836; d. Nov. 9, 1845.
494 Oscar Atlas, b. Feb. 11, 1838; d. Oct. 4, 1882.
495 Ada, b. Dec. 23, 1843; d. Aug. 6, 1919.
496 Orrin Smith, b. Feb. 2, 1846; d. Sep. 16, 1928.
Ashmore, b. Dec. 17, 1848; d. Oct. 10, 1910; m. Apr. 14, 1874, Margaret S. Bemis. No children.
Ida, b. Jan. 4, 1852; d. Oct. 5, 1856.
497 Lucius Hart, b. Oct. 9, 1854; d. Sep. 9, 1924.
Bernice May, b. Nov. 12, 1857; d. Jan. 20, 1922; m. Oct. 10, 1877, John Alexander MacFadden of Baltimore (d. Apr. 14, 1915). No children.

Lucius Hart Langworthy attended the schools in the log cabins of his time and assisted in summer in the father's farming operations. In 1825 he attended the first term of the academy founded by Doctor Beecher at Jacksonville, Ill., but was soon engaged to teach at Bluffdale. Two years later on hearing about the great discovery of lead in the upper Mississippi and the

success of his brother, James, with his brother, Edward and his sisters, Mary Ann, and Sarah Maria, he set out to try his fortune there. They had good luck in striking a large lead, since called the Drummond lode on Coon Branch. The Winnebago War interrupted their operations. He entered the military service but saw little fighting. They carried on extensive mining at Mineral Point, New Diggings and Platteville and met good success. In 1830, Lucius heard the Indians had vacated the Dubuque lead mines and began to explore them. He soon struck the old Langworthy lead which later produced ten million pounds of lead ore. He and his brother James began mining but General Zackary Taylor sent Lieutenant Jefferson Davis to drive the miners from the region. Soon the Black Hawk War was begun. Lucius enlisted as a lieutenant of scouts under Captain James Gentry who served under General Dodge. After the defeat of Black Hawk at Bad Axe, the Langworthys returned to their claim in the Dubuque mines and had soon dug a large quantity of metal when the authorities drove them from the country since the treaty had not been ratified. They transferred their lead ore to an island in the river and spent the winter guarding their treasure. In 1833 the country was thrown open and the miners crowded in. The Langworthys had good success and made large profits. When Dubuque County was organized Lucius was elected Sheriff. Later he was chosen member of the legislature. With two brothers-in-law he owned a steamboat, the *Heroine*, for business on the river. He wrote many articles for different periodicals advocating particularly a railroad to the Pacific and urged Congress to make grants of land to forward such an undertaking. He was one of two delegates to Congress to secure the adoption of the plan.

With his brother James under contract with the government, he constructed the military road from Dubuque to Iowa City. He was a director of the Miners' Bank, the Dubuque and Sioux City Railroad and President of the Dubuque Western Railroad. He was a member of J. L. Langworthy and Brothers.

He had much literary ability. His lectures on the history and settlement of Dubuque were printed in the *Iowa Journal of History and Politics*.

The name Iowa is said to have originated with him.

494 Oscar Atlas Langworthy[7] (Lucius Hart[6], Stephen[5], James[4], [3], [2]). Born Feb. 11, 1838; d. Oct. 4, 1882; m. Apr. 10, 1878, Jennie Alexander (b. Nov. 21, 1856, now living at Sioux City, Iowa).

3 children:

Lucius Clark, b. Apr. 20, 1881; d. Apr. 24, 1881.
Lucius William, b. March 30, 1882; d. Aug. 1, 1907.
Maude Ernestine, b. July 30, 1879; now living at Sioux City, Iowa; m. March 16, 1900, Frank W. Swearingen and has five children: (1) Cecil Wilbur, b. Dec. 28, 1900, m. Oct. 9, 1926, Agnes McMillan, Emporia, Kansas. Two children: Fred, M., b. Dec. 24, 1927; and Dean Donald, b. March 11, 1937; (2) Freida Jeannette, b. Apr. 3, 1904; (3) George L., b. May 26, 1910; (4) Frank L., b. Dec. 26, 1913, m. July 4, 1936, Martha Nelson, Alta, Iowa; and (5) Robert Dale, b. Sep. 18, 1920.

495 Ada Langworthy[7] (Lucius Hart[6], Stephen[5], James[4], [3],[2]). Born Dec. 23, 1843; d. Aug. 6, 1919; m. Oct. 15, 1867, Robert Hutchison Collier (b. July 17, 1842, at Dalkeith, Scotland, d. March 19, 1896). They had one child: James Currie, b. Apr. 26, 1869, living at Dubuque, m. Sep. 6, 1894, Susie Belle Adams, living. Issue: (1) Robert Hutchison, b. June 29, 1896; m. May 28, 1925, Sarah Love Meigs of Lowell, Mass. and has James Currie, b. Jan. 31, 1927 and Caroline Celeste, b. May 13, 1929 and (2) Helen Adams, b. June 13, 1899; m. June 28, 1922, Franc K. Altman and has two children: (1) Susan Valeria, b. June 19, 1923 and (2) Franc Collier, b. Aug. 26, 1925.

Mrs. Ada Collier and her son, James C., have contributed much material to this history and have always been ready to give enthusiastic support. In recent years Mr. Collier has been one of the most helpful correspondents.

496 Orrin Smith Langworthy[7] (Lucius Hart[6], Stephen[5], James[4], [3], [2]). Born Feb. 2, 1846; d. Sep. 16, 1928; m. Oct. 12, 1870, Mary A. Herancourt (b. Oct. 14, 1848, d. Jan. 16, 1920).

2 children:

Rosalind, b. July 26, 1878; d. Apr. 2, 1936; m. Morton O. Cooper (b. Oct. 23, 1886, living). No children.
Lillian Orrin, b. Dec., 1879; living in Washington, D. C.; m. Dr. Richard Little. No children.

497 Lucius Hart Langworthy[7] (Lucius Hart[6], Stephen[5], James[4], [3], [2]). Born Oct. 9, 1854; d. Sep. 9, 1924; m. (1) June 5, 1877, Carrie L. Glover (b. 1859, d. Nov. 12, 1880); (2) Oct. 4, 1890, Katherine E. Holcomb (living in Daytona Beach, Fla.).

5 children, two by the first wife and three by the second:

Caroline Valeria, b. June 20, 1879; unm.; living in Chicago.

Henry Glover, b. Nov. 12, 1880; m. Dec. 29, 1910, Bertha Schmidt and has one child: Adele, b. March 11, 1901, m. Nov. 21, 1936, —— Schaeffer. Henry Glover is a physician in Dubuque, Iowa.

Lucius Hart, b. Oct. 16, 1891; living in Daytona Beach, Fla.

Frederick Hopkins, b. June 17, 1896; living at Ancon, Canal Zone, Panama. Government service.

Bemis Holcomb, b. June 11, 1901; living in Daytona Beach, Fla. A merchant.

498 Edward Langworthy[6] (Stephen[5], James[4], [3], [2]). Born Aug. 31, 1808, in Rutland, N. Y.; d. Jan. 4, 1893, at Dubuque; m. Aug. 13, 1835, Paulina Reeder (b. Dec. 19, 1815, in Hamilton Co., Ohio, d. Jan. 22, 1892, at Dubuque).

4 children:

Mary, d. July 18, 1839, aged three years.

Reeder, b. June 16, 1838; d. Apr. 16, 1909; m. Nov. 23, 1886, Anna Reeder (b. Nov. 23, 1862, d. March 17, 1914). They had one child, Edith, who married Lieut. Commander Fred Weldon and lives at Big Bear City, Cal.

Frances Valeria, b. Nov. 16, 1841; d. Jan. 17, 1926; m. June 9, 1863, Adrian Gibbs. No children.

499 Pauline, b. June 27, 1852; d. Apr. 8, 1931.

In 1827 after the family of his father was well established at their home near Jacksonville, Ill., Edward Langworthy joined his older brother, Lucius and his sisters, Mary Ann and Sarah Maria, in trying to improve his condition in the lead mines of the upper Mississippi valley. An older brother, James, had preceded them in 1823. The journey was long and tedious but at last they reached Buncombe, Ill., where James conducted a store as well as engaged in mining. Edward met with some success but the outbreak of the Winnebago War interrupted operations. He served in the war. Provisions became scarce and so Edward left for a time to secure supplies. In 1832 the

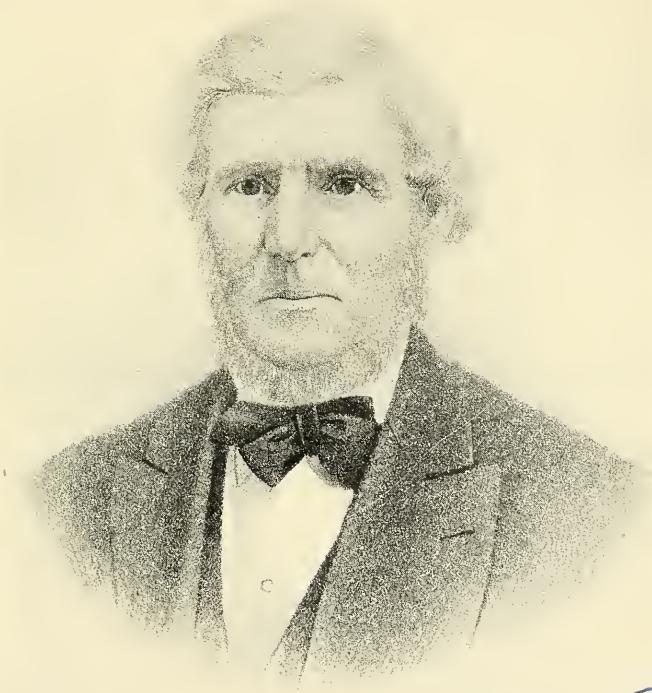

BOSTON PUBLIC LIBRARY

E Langworthy

Edward Langworthy (498)

Black Hawk War occurred and most of the miners joined the government forces. Edward enlisted in the company of Captain Greig under Colonel Stephenson. After Black Hawk was captured he returned to mining and business with his brothers, James and Lucius. They purchased much land and began farming. They bought and ran a steam boat. They struck very rich deposits of lead. They were generally successful and became influential and wealthy. Edward was a member of the territorial legislature in 1839 and 1841 and of the Constitutional Convention of 1844.

499 Pauline Langworthy[7] (Edward[6], Stephen[5], James[4], [3], [2]). Born June 27, 1852; d. Apr. 8, 1931; m. Dec. 27, 1879, George Welles Rood and had one child: Eleanor, b. Feb. 24, 1880, d. Aug. 18, 1917, m. Feb. 16, 1904, John G. Chalmers and had four children: (1) John K., b. Dec. 20, 1904, m. May 27, 1937, Dorothy Marie Aurit; (2) Naudine, b. Apr. 24, 1905, m. (a) Henry D. Durst, Jan. 13, 1923 and (b) Oct. 24, 1936, Roland Youngquist; (3) Edward Langworthy, b. Jan. 22, 1913; m. Aug. 12, 1935, Mary Louise Bradley (b. March 28, 1912); and (4) Bruce, b. Aug. 18, 1917, d. 1936.

500 Mary Ann Langworthy[6] (Stephen[5], James[4], [3], [2]). Born Dec. 17, 1809; d. June 12, 1881; m. 1827, Orrin Smith (b. 1806, d. Sep. 28, 1881).

5 children:

Sylvester James, b. Dec. 12, 1828, Galena, Ill.; d. Sep. 17, 1867. One child: Maude, b. Dec. 12, 1858, m. March 12, 1877, in Wonona, Minn., Charles Harkness.
Noah; m. Caro Atchison and had a daughter, Caro, who married O. B. Senour of Los Angeles, Cal.
Orrin.
Florence, b. Nov. 27, 1841; d. Jan. 11, 1861.
Arabella, b. Nov. 27, 1841; d. Sep. 16, 1923.

501 Sarah Maria Langworthy[6] (Stephen[5], James[4], [3], [2]). Born Feb. 17, 1811; d. July 25, 1850, in Havana, Cuba; m. May 22, 1833, Daniel Smith Harris (b. July 24, 1808, d. March 17, 1893).

5 children:

Lorinda; m. Jonathan Dodge and had two children: Charles, who married Elizabeth Haggerty and had Wallace, d. 1935; and Florence who d. unm.

Amelia, b. Aug. 10, 1837; d. June 2, 1912; m. 1857, Ignatius O'Farrall (b. 1825, d. 1883). One daughter: Medora, b. May 3, 1866, m. Nov. 3, 1893. Divorced. No children.
Mary; m. Thomas Waupin and had Gertrude and Richard.
502 Medora, b. Sep. 3, 1841; d. June 22, 1933.
David Smith, died in Alaska. One daughter.

502 Medora Harris[7] (Sarah Maria[6], Stephen[5], James[4], [3], [2]). Married May 14, 1863, Charles Tiller Trego (b. Dec. 16, 1837, d. Apr. 26, 1927).

6 children:

Florence M., b. Apr. 14, 1864; d. Apr. 11, 1866.
Charles Howard, b. Aug. 29, 1866; d. March 12, 1905; m. Nov. 12, 1892, Edna Murphy (b. Nov. 25, 1869, d. Sep. 13, 1935). No children.
Estelle, b. Dec. 21, 1870; m. Sep. 17, 1895, Charles H. Prindiville (b. Dec. 11, 1867).
Frank Harris, b. Nov. 11, 1872; m. June 22, 1898, Gertrude Fuller (d. July 14, 1930).
Alleen, b. Oct. 28, 1875; d. Dec. 16, 1922.
Medora, b. Nov. 20, 1878; d. Apr. 19, 1879.

503 Solon Massey Langworthy[6] (Stephen[5], James[4], [3], [2]). Born Jan. 27, 1814, at Rutland, N. Y.; d. June 7, 1886; m. Apr. 20, 1840, Julia Lois Patterson (b. March 1, 1823, d. Apr. 24, 1907).

When his father sold the farm near Jacksonville and moved the family to St. Charles, Mo., in 1832, Solon Massey was free to seek employment elsewhere. He began work for Major Farnesworth at Dardenne and showed real mechanical genius by contriving a horse hay rake with which he raked fifty acres of hay. In July of that year he enlisted for one year in the United States Mounted Rangers under Captain Nathan Boone. Furnishing his own horse he received one dollar a day for his services. His company was ordered to Rock Island, Ill., but when the defeat of Black Hawk was reported it was ordered to report to Colonel Arbuckle at Little Rock, Arkansas, and went into winter quarters at Fort Gibson. During the winter they were sent west to protect the Santa Fe traders. Returning in July they were paid and discharged in August.

BOSTON PUBLIC LIBRARY

S. M. Langworthy

Solon Massey Langworthy (503)

In the spring of 1834 he joined his brothers, James, Lucius and Edward at Dubuque and was hired to draw rails, build fence and break more than forty acres of bottom land where the city of Dubuque now stands. This is believed to be the first large tract to be plowed in the State of Iowa. When fall came he engaged in mining with much success but soon invested his savings in the steamboat, *Brazil,* to make the trip between Dubuque and Cincinnati but after a few journeys it struck a rock in the upper rapids and sunk, almost a total loss.

In 1838 he formed a partnership with his cousin, H. L. Massey, to furnish supplies for the miners with headquarters at Potosi, Wis. At the outbreak of the Civil War he became 1st Lieutenant and Quartermaster of the 27th Regiment of Iowa Volunteers, serving from 1862 till March, 1864. He was taken prisoner at the sacking of Holly Springs by Gen. Van Dorn in Dec., 1862 but was soon exchanged. His industrial pursuits embraced farming, merchandising, mining, banking and dealing in real estate and lumber.

Solon Massey had eight children:

Forest, b. 1841; d. in inf.

504 Frances Forrest, b. Oct. 21, 1843; d. Nov. 10, 1916.

Julia Solonia, b. May 3, 1846; d. Dec. 28, 1917; m. June 10, 1872, George Stephens (b. Dec. 9, 1845, d. Feb. 9, 1882). No children. The author remembers her very pleasantly. She attended our Langworthy Reunion in Central New York in 1917. Was much interested in the family history and carried on extensive researches which she freely contributed to forward the advancement of our knowledge.

Solon; d. in inf.

Forrest Woodbury, b. Jan. 31, 1851; d. Jan. 26, 1929. Unm.

Lois Anna, b. Feb. 4, 1854; d. July 11, 1860.

Mary Massey, b. Jan. 19, 1857; living in Dubuque; the last of her generation; m. Henry L. Bunting (b. Dec. 4, 1855, d. March 9, 1896). No children.

Solon Massey, b. March 23, 1868; d. Aug. 29, 1922; m. Ora May Mitchell; living in Spokane, Wash. They had three children: (1) Solon Mitchell, b. Aug. 20, 1891, in Tacoma, Wash., d. Oct. 8, 1929, Spokane, m. 1918, Madeline Thomas, Vittel, France, where he was a surgeon with the A. E. F. He was educated at Coe College, Cedar Rapids, Iowa and the Medical College

of the University of Iowa. He served his interneship at the Home for Destitute and Crippled Children in Chicago. Went over seas in May, 1917, where he was assigned to the Old Mill Hospital in Aberdeen, Scotland. In the fall he joined the Second Division in France as a lieutenant. In the spring of 1918 he was placed in charge of the orthopedic service in Base Hospital 23 with the rank of Captain. He was discharged in the fall of 1919 and began the practice of medicine in Spokane, Wash., in December of that year. He was the chief surgeon of the Shrine Hospital for Crippled Children. He invented many surgical machines, which are in general use throughout the country. He was particularly interested in orthopedic work. He was shot by a crazy man in his office. He had one daughter, Helen. In his later years he was known as Dr. Mitchell Langworthy; (2) Lois, buried in Linwood Cemetery, Dubuque, Aug. 12, 1916, aged 24 years; (3) Ruth, d. Aug. 14, 1894, aged 11 months.

504 Frances Forrest Langworthy[7] (Solon Massey[6], Stephen[5], James[4], [3], [2]). Born Oct. 21, 1843; d. Nov. 10, 1916; m. Sep. 27, 1864, Horace Poole of Peabody, Mass. (b. Dec. 18, 1837, d. Feb. 16, 1916). They lived in Dubuque and Mrs. Poole was very much interested in the family history and made many contributions to our knowledge.

2 sons:

Clark Langworthy, b. July 12, 1866; living in Dubuque; m. June 8, 1892, Evelyn Richards. No children.

Horace Stephens, b. Feb. 3, 1879; living in Dubuque; m. (1) Nov. 8, 1905, Florence Dennis (d. Dec. 1, 1914); (2) Aug. 4, 1917, Helen Walpole. Three children by the first wife and one by the second: (1) Horace Langworthy, b. March 9, 1909; (2) Elizabeth Gardner, b. Aug. 29, 1911; (3) Robert Goodwin, b. Oct. 11, 1914; and (4) Carol Grant, b. Dec. 16, 1918.

505 Harriet Lyon Langworthy[6] (Stephen[5], James[4], [3], [2]), Born Apr. 24, 1817, at Rutland, Vt.; d. June 13, 1854; m. 1845. James Madison Marsh (b. June 20, 1816, d. Jan. 18, 1858). They had one child: Frank Madison, b. Aug. 23, 1850, d. Nov. 9, 1937, Cucamonga, Cal., m. June 10, 1874, Julia Florence Henion (b. March 14, 1851, d. Nov. 15, 1917). Their daughter, Harriet Langworthy, m. Nov. 19, 1902, Harry I. de Berard.

506 Stephen C. Langworthy[6] (Stephen[5], James[4, 3, 2]). Born July 25, 1824, in Morgan Co., Ill.; d. March 4, 1904, Seward, Neb.; m. June 21, 1858, Elizabeth C. Bennett of New York (b. Oct. 24, 1837, d. Aug., 1924, Seward, Neb.). When his father died in 1847 he became the support of his mother and the family of two brothers and three sisters. In 1849, thinking to accumulate wealth faster he joined the throng of gold seekers and went to California. There he engaged in mercantile pursuits and in 1856 with a small fortune returned home. In 1858 he settled in Monticello, Iowa, and entered the mercantile line with grain and lumber business and assisted in organizing the Monticello National bank of which he became president. In 1876 he moved to Seward, Neb., and organized the Seward County Bank which later merged into the First National Bank. He acted as president of this from its organization in 1882 till Jan. 1, 1903, when he retired from active business.

6 children:

Ida May, b. Apr., 1859; d. Dec. 23, 1891; m. 1881, Herbert W. Scott. No issue.

Alice, b. May, 1863; d. Aug. 4, 1900; m. Thomas M. Gillispie. One child: Herbert; lives in Grand Rapids, Mich.

William E., b. Oct. 29, 1866; living in Seward, Neb.; m. 1887, Jessie M. Tishue. He graduated from the Seward High School in 1884 and became his father's assistant in the bank. He retired in 1921. No children.

Stephen C., b. Oct. 2, 1869; d. Sep. 20, 1922; m. Dec. 31, 1901, Charlotte Diebold of Buffalo, N. Y. (b. Oct. 2, 1881). Two daughters: Alice Shirley, b. June 4, 1904 and Mary Elizabeth, b. Oct. 4, 1905. He graduated from the University of Nebraska and its Law School and was admitted to the bar in 1892. Practiced his profession till 1904. With his brother, Bertrand Scott, he organized the State Bank of Buffalo, Wyoming, and lived there for some time. Alice Shirley married Aug. 31, 1929, George G. Black and has Stephen Richard, b. May 9, 1935.

Fred B., b. Oct. 14, 1873; d. March 19, 1919; m. 1893, Gabrielle Dunphy. He gave up his place in his father's bank and went to Sioux Co., Nebraska, where he purchased large tracts of land and engaged in growing and dealing in cattle. He had five sons: (1) Kenneth, b. June 22, 1895, married but lost his wife of influenza in Buffalo, Wyoming; (2) Gordon, b. June 18, 1897,

married but divorced (has two sons, William and Steve); (3) Steve, living in Walden, Colorado, unm.; joined the navy and went to Manilla but soon returned to Colorado; (4) Fred, is a lineman in Dillon, Colorado; (5) Wilbert, b. Feb. 10, 1910, lives in Seward, Neb., married but no issue. Kenneth and Gordon are engaged in placer mining for gold and live near Denny, California.

Bertrand Scott, b. May 30, 1877; d. May 11, 1920; m. June 28, 1900, Evelyn Norval (b. Feb. 14, 1879, living in Glendale, Cal.). Two children, born in Seward, Neb.: Norval Bertrand, b. May 15, 1901 and Elizabeth Martha, b. Oct. 7, 1904. Norval Bertrand attended Beloit College. On June 28, 1928, he married June Judy of Lawrence, Kansas (b. Oct. 12, 1901 and graduated from the University of Kansas in 1924). They have one child: Robert Norval, b. June 25, 1929, in Chicago, Ill. Norval Bertrand is an advertizing executive in Chicago with home in Evanston, Ill. Elizabeth M. graduated from the University of Nebraska in 1925 and married, June 28, 1927, Edward Francis Hudson (b. Sep. 3, 1900, in Yates Center, Kansas, and graduated from the University of Kansas in 1923). One son: Edward Francis III, b. Jan. 1, 1930.

507 Elizabeth Langworthy[6] (Stephen[5], James[4], [3], [2]). Born Dec. 28, 1832, at Dubuque; d. 1905; m. David G. Scott (b. 1855, d. 1913). He was a native of Perth, Scotland.

4 children:

Charles, b. 1855; d. 1920.

Walter, b. 1857; d. 1883. Unm. Burned to death in Newhall Hotel fire, Milwaukee, Wis.

George, b. 1860; d. 1923; married, but no children.

Lillian, b. 1870; d. 1874.

508 Charlotte Langworthy[6] (Stephen[5], James[4], [3], [2]). Born Jan. 20, 1838; d. Aug. 7, 1926; m. (1) Solomon Turck; (2) ——.

One child by each marriage:

Annabelle; living at Savoy Hotel, New York City; m. Dec. 9, 1891, Henry Moore Cohu (d. Feb. 22, 1924). They had (a) LaMotte Turck, m. (1) Apr. 10, 1920, Charlotte Adele Guye (d. Feb. 4, 1922); (2) Aug. 3, 1924, Didi Muus; (b) Henry Wallace, b. Feb. 18, 1927, m. July 1, 1922, Kathryn Kimball.

Florence May (d. May 14, 1891 or 1892).

509 Anna Langworthy[5] (James[4, 3, 2]). Born Oct. 3, 1780; d. Feb. 19, 1870, at Potsdam, N. Y.; m. Samuel M. Simonds (b. Apr. 4, 1782, at Andover, Mass., d. Oct. 25, 1866, at Potsdam). He came from Windsor, Vt., and settled in Hopkinton, N. Y., between 1808 and 1810.

8 children:

George A., b. Sep. 17, 1802, at Windsor, Vt.; d. Nov. 23, 1892; m. (1) Eleanor Hall in 1828 (b. Fairfax, Vt.); (2) Jan. 2, 1860, Ellinor Briggs (b. Feb. 2, 1830). Four children: (1) Louisa, b. Oct. 25, 1829, m. Malvin Fulton; (2) Clarissa, b. Oct. 9, 1832, m. 1852, George E. Poor; (3) Eleanor, b. 1833, d. July 4, 1868; and (4) Hester A., b. Nov. 25, 1835, d. Nov. 30, 1835.

Louisa A., b. July 2, 1806; d. Feb. 18, 1879; m. 1838, Henry A. Erwin. Issue: (1) Ella M., b. March 24, 1840, d. Jan. 9, 1900, Nicholville, N. Y., m. Nov. 1, 1867, Byron G. Reed; (2) Laura L., b. Feb. 4, 1842, d. March 10, 1892, m. Oct. 4, 1865, C. L. Newell; (3) Lucia, b. Feb. 4, 1842, m. Oel B. Austin; and (4) Clark H., b. March 25, 1844, m. Jane E. Walcott.

James, b. Aug. 9, 1809; d. May 11, 1837, in Lawrence, N. Y.; married. No issue.

Sullivan, b. Feb. 12, 1812; d. Oct. 9, 1891, at Sebec, Maine; m. Jan. 1, 1833, Almira Stacey (b. July 6, 1812, d. Jan. 4, 1897). Children: (1) Henry C., b. Oct. 15, 1833, in Lawrence, d. Dec. 15, 1863, m. Dec. 25, 1854, Julia A. Brockett; (2) Laura A., b. May 6, 1835, m. Sep. 5, 1865, Daniel Severance; (3) Laurinda A., b. Apr. 29, 1839, d. Oct. 31, 1884, in Boston, m. Oct. 28, 1865, J. B. Lyon; (4) Aaron A., b. May 19, 1843, m. Feb. 12, 1864, Nellie Brasy; and (5) Lucia, b. May 29, 1847, Potsdam, m. Sep. 22, 1866, Walter D. Rogers.

Solon Cyrus, b. March 14, 1815, Hopkinton; d. May 11, 1881, New York City; m. 1842, Martha Ann Rawson (b. 1824, d. Aug. 26, 1902, at Thousand Island Park, N. Y.). Issue: (1) Albert, b. 1844, d. aged 20; (2) Maria Temperance, b. Apr. 2, 1848, m. Dec. 24, 1873, Hiram McGonegal; and (3) Martin L., b. Aug. 11, 1852, d. May 30, 1896, Watertown, N. Y., m. Aug. 25, 1881, Addie May Huntley.

Laura B., b. Sep. 27, 1816; d. March 1, 1872, at Nicholville; m. Sep. 16, 1838, Clark Brownell (d. Lawrence, N. Y.). Eight children: (1) Charles C., b. Nov. 22, 1840, d. March 23, 1841; (2) George C., b. July 18, 1842, m. Oct. 22, 1864, Olive Lee; (3) Parmelia, b. Apr. 9, 1844, m. George B. Stacy; (4) Louisa A., b. Aug. 23, 1846,

m. Hiram Rose; (5) Laura A., b. Sep. 3, 1848, m. March 31, 1866, Philo A. Munson; (6) Rhoda A., b. Oct. 6, 1850; (7) Sullivan, d. Sep. 3, 1852; and (8) Mary J., b. Sep. 6, 1853, d. Feb. 28, 1854.

Lucia, b. Dec. 5, 1818; d. July 22, 1843; m. James Sherar, merchant at Nicholville. One child.

Joseph M., b. Dec. 2, 1820; d. Apr. 17, 1900; m. Lucy E. Carpenter (b. Dec. 7, 1822, at Jay, N. Y.). Children: (1) Albert, d. when a child; (2) Emma, b. Apr. 9, 1854, m. March 27, 1879, Isaac Palmer; (3) Eva, b. Apr. 9, 1854, m. Sep. 19, 1882, Wellington Roys; and (4) Mary B., b. July 5, 1857, m. Dec. 14, 1881, Frank McComber.

510 Augustus Langworthy[5] (James[4], [3], [2]). Born Nov. 29, 1788; d. March 20, 1866, in Arispie Township, Bureau Co., Ill.; m. (1) Sep. 21, 1818, Adah Meacham at Edwardsville, Ill. (d. July 19, 1836); (2) May 18, 1837, Adelia Elizabeth Perkins (b. March 28, 1819, in Saratoga Springs, N. Y., d. Jan. 9, 1902, in Decatur, Ill.) at Hennepin, Ill., by Rev. Headley. After the death of Dr. Augustus Langworthy she in 1882 married William C. Drake of Princeton, Ill. (d. 1884 or 1885).

With his brothers, Reodolphus and Cyrus, Augustus sought his fortune in the West, working in brickyards in Cincinnati, Ohio, making several trips to New Orleans. Later he studied medicine in Virginia and about 1817 made his home in Upper Alton, Ill., where he was the first postmaster. He was the foreman of the grand jury in Madison Co., in 1824. That year also marks the date when he began the practice of medicine in Fort Clark (Peoria), Ill., where he was the first physician. He served as surgeon for the Peoria volunteers in the Black Hawk War according to Zenck's *History of Medical Practice in Illinois.* Later he moved to Bureau Junction (near Princeton) and made that his permanent home. He became a large landowner and because of the difficulty of practicing his profession in a sparsely settled country gradually gave that up for farming about 1836.

At the time his first wife died he wrote that he had seven living children. Three had died. There were seven by the second wife. The last were all born at Bureau Junction, Ill.

Cyrus Buch, b. Apr. 8, 1819; d. Oct. 23, ——. (Before July 19, 1836).

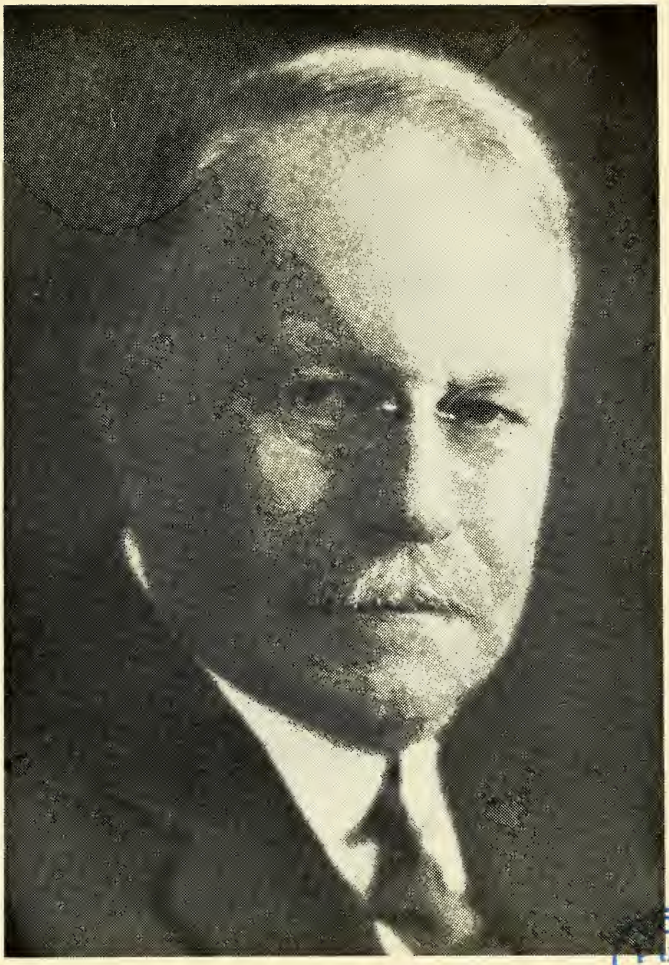

BOSTON
PUBLIC
LIBRARY

Edward Lyon Langworthy (510)

511 Cyrene Grace, b. June 7, 1820; d. Jan. 13, 1905.
Charlotte Emily, b. Nov. 29, 1822; d. Jan. 29, 1829.
Laura Augusta, b. Jan. 11, 1825; d. Jan. 21, 1852; m. —— Barns.

512 Augustus James, b. Nov. 20, 1826; d. Nov. 11, 1910.
Mary Ann Maria, b. March 30, 1828; d. Aug. 30, 1831.
Washington Lafayette, b. Nov. 5, 1829; d. Aug. 18, 1838.
Martha Maria, b. Oct. 8, 1831; d. 1837.
Frances Amanda, b. Jan. 29, 1834; d. Oct., 1910; m. Robert M. Bell (d. Nov., 1900). No issue.
Edward William Meacham, b. June 19, 1836; d. 1836.
Oliver Barnard, b. July 3, 1839; d. July 2, 1858.
Lewis Cass, b. Feb. 4, 1842; killed in attack of General Grant's army on Vicksburg, May 22, 1863; was buried in a trench on the field of battle. His body could not be found. He served in Company I, 33rd Regiment of Illinois Volunteers under Col. I. H. Elliott. An officer's commission was on its way to him at time of death.
Charles Sidney, b. Feb. 26, 1844; d. Jan. 3, 1894, in Iowa. He was married but had no children.
Adelia Perkins, b. March 16, 1846; d. Sep. 24, 1883; m. about 1870, Thomas P. MacDowell (d. 1884 or 1885). No children.
Clara S., b. Feb. 17, 1848; d. June 26, 1853.
Edward Lyon, b. June 13, 1854; d. April 11, 1939, in Philadelphia, Pa.; m. (1) March 30, 1885, Louella Hoffman, (d. Feb. 1, 1901, in Chicago); (2) May 19, 1904, Clara C. Hoffman, sister of first wife (d. Sep. 30, 1928, in Philadelphia). He has been connected with Adams & Westlake Company for more than fifty-one years, at first in Chicago but from 1903 has been general manager of sales and production of the Eastern Division with headquarters in Philadelphia. No issue by either marriage.
Agnes Elizabeth, b. Apr. 9, 1858; d. June 21, 1898, at Decatur, Ill. She was a teacher in Princeton and Decatur.

511 Cyrena Grace Langworthy[6] (Augustus[5], James[4], [3], [2]). Born June 7, 1820, Alton, Ill.; d. Jan. 13, 1905, Onawa, Iowa; m. Oct. 22, 1838, at Tiskilwa, Ill., Constant R. Searle (b. Apr. 28, 1816, d. after Feb. 14, 1898). Apparently they spent their early life in Illinois but moved to Castana, Iowa, in 1865, and later to Onawa, Iowa. A letter Cyrena wrote to her brother, Augustus James, on Feb. 14, 1898, came to the author from

Mrs. Mary Langworthy Lee of Portland, Oregon, his daughter. In this she refers to her husband as alive and said they had five living children. There had been eleven in all but four, two sons and two daughters, had died young. As well as we can learn the others were (Searle):

Margaret, b. 1840; m. 1865, S. F. Sears. Had three sons and two daughters. One son was Melvin Langworthy, a lawyer of Omaha, Nebraska.

Emily; m. —— Wilber. Lived in Mapleton, Iowa. No children.

Solon L.; m. and had three children. Home in St. Cloud, Minn.

Josie Florence; m. —— Leach and had four children, one son and three daughters. Lived in River Sioux, Iowa.

J. Wheeler; m. and had two children, a son and a daughter. Home in Helena, Mont.

Ellen; d. before Feb. 14, 1898; had married —— Tincher and had three daughters, Adah, Pearl and Emily.

Anna Dean; d. before Feb. 14, 1898. She married but had no children. She was a teacher.

512 Augustus James Langworthy[6] (Augustus[5], James[4], [3], [2]). Born Nov. 20, 1826; d. Nov. 11, 1900, in Portland, Oregon; m. July 3, 1851, Jane Garwood (d. Feb. 26, 1893, in Portland). He was a pioneer in Oregon having gone there in 1847. To show the difficulty of travel in those days it is reported that he left Peoria, Ill., Apr. 7th by wagon train drawn by both oxen and horses and arrived at Oregon City, Oregon, Oct. 20th. Here he spent all of his life. He was a man of the highest integrity and reached prominence in many ways.

9 children, born at Cornelius, Oregon:

Melissa A., b. Dec. 7, 1852; d. Apr. 1, 1926, Portland, Oregon; m. July 6, 1871, Milford F. Nessly (d. Aug. 22, 1911, at Red Bluff, Cal.). Children of this union, born at Cornelius, Oregon: (1) Mary Jane, b. March 31, 1872, living in Portland, m. Feb. 2, 1898, Wm. A. Griggs (d. Apr. 6, 1926); a son: Elwood E. Griggs was born July 14, 1902, at Aberdeen, Wash. (2) Milford Augustus, b. Apr. 11, 1875, living in Portland, m. June 15, 1917, Margaret Penner, two children: Milford George Nessly, b. May 27, 1918, and Mildred, b. Oct. 26, 1922. (3) Ella Florence, b. Apr. 21, 1877, m. —— Laws, no children.

BOSTON PUBLIC LIBRARY

Augustus James Langworthy (510)

Lucina J., b. Feb. 15, 1854; d. Dec. 8, 1932; m. March 28, 1872, Dr. Alcinous Young Boyce (b. May 21, 1838, d. Nov., 1898). Children born at Hillsboro, Oregon: (1) Anna Pearl, b. June 24, 1874, m. Jan. 18, 1893, Lewis Arthur Shaw (b. Oct. 9, 1865, living in Portland); a daughter was born July 29, 1895 but died Aug. 2, 1902. (2) Joseph Augustus, b. May 24, 1876, m. July 18, 1900, Gertrude Ruth Whitcomb. Two children: Evelyn Julia, b. Oct. 4, 1902 and Joseph Augustus, Jr., b. July 5, 1907; (3) Charles Alcinous, b. Jan. 24, 1878, m. Dec. 25, 1910, Clarabel Guy.

Emma, b. Apr. 23, 1855; d. June 4, 1873.

Mary F., b. Dec. 6, 1856; living in Portland; m. Jan. 18, 1882, George Washington Lee (d. Apr. 24, 1893). Issue, a daughter born Aug. 1, 1884; d. Feb. 27, 1887.

Lydia E., b. Jan. 11, 1858; d. Aug. 9, 1874.

William A., b. Nov. 4, 1859; d. July 26, 1868.

James A., b. July 11, 1861; d. July 28, 1862.

Ada M., b. June 22, 1864; d. Apr. 29, 1874.

Perry Sylvester, b. Dec. 6, 1867; m. Feb. 18, 1902, Lillian Hobson. No children.

513 Benjamin Langworthy[5] (James[4, 3, 2]). Born Jan. 27, 1790; d. May 16, 1864, Genoa, Minn.; m. Sep. 9, 1827, Phebe Hamlin at Concord, Vt. (b. March 30, 1798, d. Feb. 2, 1874, at Seeley, Minn.). He seems to have moved with most of the family to Hopkinton, N. Y., later went back to Vermont or some place in New England. He lived for a time at Lexington, Ohio, and then at Indian Town, Ill.; sold his farm there in 1853 and moved to St Charles, Minn. He combined cabinet making with farming. He was elected Justice of the Peace in 1854; was a soldier in the War of 1812, and present at the battle of Plattsburg.

5 children:

Mary Ann, b. May 2, 1828, at Mariette, St. Lawrence Co., N. Y.; d. July 9, 1895, Owatonna, Minn.; m. (1) Apr. 30, 1881, Adolphus Towne at Clayton, Minn.; (2) 1893, Wm. Smith. No children.

Alonzo William, b. Oct. 15, 1831, Lexington; d. Jan. 11, 1911, Glendine, Mont.; m. Oct. 25, 1868, Fidelia Wing at Kiester, Minn. No issue.

514 Adaline, b. Nov. 27, 1833, Lexington; d. March 25, 1927, Claremont, Minn.

Louisa, b. Sep. 10, 1836, Windsor, Ill.; d. June 25, 1851, Providence, Ill.

516 Benjamin Heman, b. Dec. 16, 1840, Windsor, Ill.; d. Feb. 27, 1929, Newberg, Oregon.

514 Adaline Langworthy[6] (Benjamin[5], James[4, 3, 2]). Born Nov. 27, 1833; d. March 25, 1927; m. Nov. 27, 1851, Lewis H. Springer (d. March, 1927).

4 children:

515 Ella, b. 1852; d. March, 1934.

Philip H., b. Oct. 9, 1854, St. Charles, Minn.; m. Dec. 12, 1877, Florence Hawks. Living in Los Angeles the last time heard from.

Lewis Alger, b. Nov. 2, 1861; d. Feb. 6, 1903; m. June 26, 1898, New Whatcom, Wash., Elizabeth Ormiston; living in Los Angeles; a son, Harold O., born Dec. 19, 1899, Everett, Wash. Lewis A. was a Civil Engineer, served the Chicago, Milwaukee & St. Paul R. R. for many years. Was city engineer of Everett, Wash., at his death. Harold O. is a Civil and Structural Engineer, a graduate of California Institute of Technology.

Serrelle Dater, b. Nov. 3, 1864; d. March 22, 1934, Everett; m. Apr. 9, 1898, Lizzie Torrence. A son, Torrence, was only child. Serrelle D. was a civil engineer.

515 Ella Springer[7] (Adaline[6], Benjamin[5], James[4, 3, 2]). Born 1852; d. March, 1934; m. Finlay McMartin.

4 children:

Adaline.

Roy; m. and has seven children: Ellen, Wallace, Finlay, Louise, Neil, Florence and Edward.

Lewis; m. ——; issue, Lewis, Jr., Jenet and John.

John; m. ——; has Harriette, Elizabeth and Ruth.

516 Benjamin Heman Langworthy[6] (Benjamin[5], James[4, 3, 2]). Born Dec. 16, 1840, Windsor, Ill.; d. Feb. 27, 1929, Newberg, Oregon; m. Nov. 18, 1866, Mary Catherine Salley (d. June 26, 1912, at Claremont, Minn.). He served in the Civil War with the 3rd Minnesota Volunteers from July, 1861, till the end of the conflict. His regiment was captured at Murfreesboro, Tenn. While on parole he helped subdue an uprising of the Indians in southwestern Minnesota. He was a farmer and settled near Genoa, Minn., about 1850.

9 children:

517 Minnie Idaline, b. Dec. 2, 1867; living at Shelton, Wash.

Emma Louisa, b. Apr. 19, 1869; living at Newberg,; m. Oct. 6, 1915, George W. Snow. She taught school for more than twenty-five years.

Claude Fayette, b. Aug. 19, 1871; living at Chino, Cal.; m. June 19, 1900, Aurelia Williams. Child: Orma Fay, b. Jan. 5, 1907.

Clarence Elmer, b. Dec. 19, 1873; living at Wilmot, So. Dak.; m. Dec. 23, 1908, Mary Smith.

Zaidee Estelle, b. Jan. 29, 1876; d. Aug. 1, 1889.

Lizzie Climena, b. Nov. 30, 1874, d. Oct. 3, 1936, in Los Angeles; m. June 20, 1906, Joseph W. Anderson. She was president of the Los Angeles W. C. T. U. for three years up to her death. A daughter, Mildred, born May 5, 1907; Ph.D. in English.

Benjamin Eugene, b. Apr. 7, 1885; living in Los Angeles; m. June 28, 1924, Marjorie Donaldson.

Ray Stanley, b. Dec. 10, 1890; principal of school at Barstow, Cal.; m. Aug. 22, 1917, Alta Gumm. Children: Ellen Lesta, b. July 18, 1918; Stanley Clinton, b. June 6, 1920, d. Feb. 21, 1921.

Floy Letha, b. May 30, 1893; living at Vallejo, Cal.; m. Dec. 25, 1917, Walter A. Guyer. Children: Walter Wesley, b. Dec. 25, 1918; Marjorie.

517 Minnie Idaline Langworthy[7] (Benjamin Heman[6], Benjamin[5], James[4], [3], [2]). Born Dec. 2, 1867; m. Jan. 1, 1891, Charles A. Dunbar (d. Aug. 8, 1935, in Minot, So. Dak.).

5 children:

Roy Vernon, b. Nov. 9, 1891; living in Shelton, Wash.; m. 1920, Elsie I. Troseth (d. May 18, 1934). Graduate in Architecture from State College at Fargo, So. Dak. Just out of college he joined the 313rd Engineers, 88th Division, for service in the World War. Was in France till June, 1919. Then entered the employ of the Standard Oil Co., Construction Department, resigning to serve the Shelton Pulp Mill. Five children: Lois Ione, b. Apr. 20, 1921; Richard Vail, b. Nov. 12, 1922; Paul Benjamin, b. Sep. 26, 1924; Ward Leslie, b. Apr. 12, 1926; and John Charles, b. June 9, 1928.

Estelle Zaidee, b. Apr. 30, 1894; m. Aug. 20, 1914, Clinton B. Held, an electrical engineer of Springdale, Pa. She was a teacher. Children: Benjamin Winfield, b. Jan. 7, 1916 and Donald Robert, b. Dec. 4, 1919.

Alta Marjorie, b. Dec. 18, 1896; m. May 25, 1919, Dr. Ralph E. Moyer. She taught school after graduation from Mayville College. They live at Ainsworth, Neb. Children: Avalone Marjorie, b. July 18, 1920; Charles Jacob, b. March 3, 1923; Zona Dee, b. July 23, 1925; and Lucille Estelle, b. May 6, 1933.

Benjamin Leslie, b. May 30, 1899. Graduate of the University of So. Dak. Served in the U. S. Navy in World War as an electrical engineer. Now with the Commonwealth Edison Co., in Chicago.

Lucile Catherine, b. March 8, 1902. Graduated at Fargo College, No. Dak. Married John Nelson Bell who is employed by the West Penn. Electric Co., at Springdale, Pa. Children: Barbara Virginia, b. Aug. 7, 1921; Winifred Elaine, b. July 11, 1924; and Mina Lucile, b. May 9, 1926.

518 CYRUS LANGWORTHY[5] (James[4], [3], [2]). Born Nov. 13, 1791; d. Jan. 16, 1874, at Princeton, Ill.; m. Nov. 29, 1814, Charlotte Drake (b. Sep. 18, 1794, Elizabethtown, N. J., d. Dec. 29, 1876, at Princeton, Ill.). He was a lieutenant in the War of 1812 and was in one of the land forces which witnessed Perry's victory on Lake Erie. After his first period of service he married at Mount Vernon, Ohio, but soon re-entered the service and remained until the troops were mustered out. He then settled at Mansfield, Ohio, and erected three small carding mills. Later he sold these mills and engaged in the banking business, but became tired of indoor life and built larger mills at Lexington, Ohio. In 1834 he moved to the present Bureau Co., near Princeton, Ill. He served three terms as sheriff, and then in 1842 was elected a member of the state legislature. He was much honored in life and at death. John Howard Bryant, the youngest brother of William Cullen Bryant, read a beautiful "In Memoriam" at his funeral service.

9 children:

An infant; d. Nov. 3, 1816.

519 Aurela, b. Aug. 13, 1818; d. Jan. 3, 1853.

William Drake, b. Jan. 6, 1820; d. Sep. 2, 1835.

520 Benjamin Franklin, b. Jan. 20, 1822; d. Jan. 23, 1907.

523 Sarah Ann, b. Sep. 10, 1824, Mansfield, Ohio; d. Aug. 24, 1909, at Princeton.

526 Warren Porter, b. Nov. 26, 1827; d. Aug. 15, 1916, at Leavenworth, Kans.

527 Cyrus Gregg, b. Sep. 29, 1832, at Mansfield; d. Aug. 29, 1906, at Audubon, Iowa.

Catherine Jane, b. Feb. 6, 1835, in Bureau Co.; d. 1918; m. Nov. 17, 1832, Sacket Sears (b. Apr. 27, 1827, d. March, 1899). Children: (1) Maria, b. Oct. 6, 1853, m. M. B. Hayward; (2) Alla, b. Jan. 7, 1855, m. Jacob Beisser; (3) Vila, b. Nov. 24, 1858, d. 1932, m. A. E. Riley; (4) Lillian, b. Aug. 20, 1861, m. W. H. Thompson; (5) Lena, b. Dec. 22, 1871, m. W. C. Ferguson; and (6) Lucia, b. July 23, 1863, d. 1865.

529 Lucius Lucene, b. June 29, 1837; d. July 20, 1930.

519 Aurela Langworthy[6] (Cyrus[5], James[4], [3], [2]). Born Aug. 13, 1818; d. Jan. 3, 1853; m. Oct. 13, 1836, Burton Ayres (b. Jan. 7, 1805, d. Sep. 23, 1870, at LaSalle, Ill.).

6 children, born at LaSalle:

James Cyrus, b. Feb. 1, 1838; has a daughter Flora, now Mrs. Seward Baker.

Myron Downs, b. Sep. 7, 1840.

Elizabeth Ann, b. Sep. 3, 1842; d. May 9, 1852.

Franklin Langworthy, b. Aug. 10, 1844. He was a banker and lived at Augusta, Kansas. A son, Warren A., lives in Houston, Texas, and a daughter, Mrs. Merritt Nelson, in Augusta.

Warren Langworthy, b. Dec. 4, 1848. His widow and a son live at Fond du Lac, Wis.

Charlotte Aurela, b. March 12, 1851; m. 1875, Edwin M. Durley. Had eight children of whom five lived to maturity. A daughter, Calla, now a widow, is teaching in the University of California at Berkeley.

520 Benjamin Franklin Langworthy[6] (Cyrus[5], James[4], [3],[2]). Born Jan. 20, 1822; d. Jan. 23, 1907 at Brownsdale, Minn.; m. Aug. 29, 1849, Sarah Melissa Clemens in Oshkosh, Wis. (b. Apr. 8, 1828, d. Aug. 31, 1910). She was a cousin of Samuel Clemens, better known as "Mark Twain."

He began school at Mansfield, O., where he had as mates John and William T. Sherman. In 1834 his parents moved to Princeton, Ill., where he remained twelve years. At one time he carried express between Galena, Ill., and St. Louis and often had matter for U. S. Grant who was then in business at Galena. He knew Abraham Lincoln and heard him conduct cases in courts, was also acquainted with Stephen A. Douglas and Rev.

Owen Lovejoy. Later he moved to Oshkosh and built the first store there, finally settling in Mower County, Minn., where he was one of the pioneers, and was the first postmaster at Grand Meadow. Toward the close of the Civil War he was made Colonel of the Militia of Mower County. He finally left farming and established the *Spring Valley Mercury*, which he edited for twenty years before turning it over to his son Forrest. He was a member of the State Constitutional Convention and of the first legislature.

2 children:

521 Emma, b. Oct. 5, 1850; d. Jan. 3, 1911, at Brownsdale, Minn.

522 Forrest Edward, b. Feb. 17, 1861; d. March 26, 1929.

521 Emma Langworthy[7] (Benjamin Franklin[6], Cyrus[5], James[4], [3], [2]). Born Oct. 5, 1850; d. Jan. 3, 1911; m. Oct. 17, 1874, DeLos Fitzgerald Tanner (b. Dec. 26, 1847, d. March 7, 1924).

3 children:

Forrest Oscar, b. Nov. 29, 1877, Grand Meadow, Minn.; m. Dec. 24, 1919, Elsie M. Rockwell (b. Sep. 12, 1895, living). Children born at Brownsdale: Marjorie Emma, b. Feb. 22, 1921; Erdine Orseville, b. July 24, 1922; Ilene Alice, b. Oct. 1, 1923; DeLos John and Delmar Forrest, b. June 4, 1931; and Betty Mae Elsie, b. Oct. 24, 1933.

Alice Viola Frances, b. Jan. 27, 1880; living in Brownsdale; m. Aug. 31, 1910, William John Day (b. May 12, 1885, living). No issue.

Eliza Melissa, b. July 8, 1882; living in Spokane, Wash.; m. July 7, 1915, James H. Stanley (b. Nov. 9, 1881, at Elmira, N. Y.). No children.

522 Forrest Edward Langworthy[7] (Benjamin Franklin[6], Cyrus[5], James[4], [3], [2]). Born Feb. 17, 1861; d. March 26, 1929; m. Dec. 21, 1885, Blanche E. Beer.

3 sons:

Earl Ray, b. Oct. 18, 1886; d. Dec. 21, 1917, at Phoenix, Arizona, where he had gone for his health. He was an ordained minister of the Free Methodist Church.

Elmer DeLoss; m. (1) July 30, 1931, Carolyn Overley; (2) July 10, 1937, Mildred Elizabeth Fischer. A son: Theodore Forrester, b. Sep. 22, 1938. Elmer graduated

from the U. S. Naval Academy at Annapolis and spent 25 years in the service. Rose to the rank of Lieut. Commander. Was attached to the *U. S. S. Mayflower* when the craft was the President's yacht and was also an aide at the White House. Finally resigned to enter business and is a member of Bennett, Langworthy & Co., Inc., of New York City. His address is 70 Pine St. Glen Franklin.

523 Sarah Ann Langworthy[6] (Cyrus[5], James[4], [3], [2]). Born Sep. 10, 1824, at Mansfield, O.; d. Aug. 24, 1909, Princeton, Ill.; m. Oct. 6, 1850, Joseph Inskeep Taylor (b. Nov. 26, 1822 at Poplar Flat, Ky., d. July 11, 1876, in Geneva, Switzerland). He was a prominent criminal lawyer in Princeton. In 1867 he made an extensive trip through Europe and the Near East and wrote an account of the journey which was published as "A Gyre Thro the Orient." In 1876 he took his whole family to Europe expecting to leave the daughters there for five years for study in various countries but was taken sick and died in Geneva.

5 children, born in Princeton:

Viola, b. Jan. 4, 1852; d. Feb. 17, 1852.

524 Calla Inskeep, b. June 27, 1853; d. July 19, 1926, at Princeton.

Olga Langworthy, b. Dec. 17, 1854; d. March 21, 1880.

Charlotte Katherine, b. Jan. 1, 1861; d. Dec. 16, 1935, at Princeton; m. Sep., 1914, Thomas B. Henderson (b. Apr. 23, 1860, at Toulon, Ill., d. Jan. 1, 1917, at Hinsdale, Ill.) They were engaged more than thirty years but she had to stay with her mother and he with his father.

525 Jo Henry Clay, b. March 21, 1862; d. Apr. 3, 1938.

524 Calla Inskeep Taylor[7] (Sarah Ann[6], Cyrus[5], James[4], [3], [2]). Born June 27, 1853; d. July 19, 1926; m. Oct. 24, 1878, William Bartram Roberts (d. June 8, 1922, at Kansas City, Mo.). Mr. Roberts conducted a large music store in Kansas City and oversaw his large farm on the Kaw River in Kansas.

2 sons:

Taylor Bartram, b. Oct. 28, 1879, at Mineral Point, Wis.; d. Dec. 31, 1918, in New Orleans, La.; m. June 8, 1908, Sadie Kramer in Little Rock, Ark., (b. Dec. 10, 1886, living in Little Rock). Three sons: Taylor Bartram, b.

Oct. 30, 1909, at Kansas City; Charles Kramer, b. Apr. 18, 1912, in Kansas City; and Bertram Joseph, b. June 4, 1916 in Little Rock.

William Bartram, Jr., b. July 31, 1881, in Fort Dodge, Iowa; living in Kansas City; m. Aug. 12, 1903, Irene Drake (b. Jan. 26, 1882, living). Children: Margaret Drake, b. Feb. 24, 1906, m. March 18, 1924, Claude Duval Williams in Washington, D. C.; and William B., III, b. Apr. 5, 1909, m. Feb. 1, 1934, Johanne Virginia Martin.

525 Jo Henry Taylor[7] (Sarah Ann[6], Cyrus[5], James[4, 3, 2]). Born March 21, 1862; d. Apr. 3, 1938; m. Nov. 10, 1886, George Stephens Skinner (d. July 29, 1913, drowned in Illinois River at Hennepin, Ill.). He was a prominent lawyer. Refused the judgeship of the Circuit Court four times, and the Supreme Court twice. He formulated the drainage laws of Illinois.

6 children:

Josef Taylor, b. Dec. 8, 1887; living in Princeton, Ill.; m. (1) May 3, 1913, Winifred Canavan (b. Dec. 10, 1886, d. Jan. 5, 1924); (2) June 1, 1925, Grace Petersen of Rock Island, Ill. He is a prominent lawyer, serving as State's Attorney for the third term.

George Stephens, Jr., b. Apr. 23, 1889; m. June 11, 1919, Dorothy DuRant (b. Dec. 28, 1896).

Marion Langworthy, b. May 9, 1890; living in Evanston, Ill.; m. 1917, Elizabeth DeGroff (b. Sep. 30, 1892, at Princeton). He is a lawyer in Chicago.

Sarah Kathleen, b. March 11, 1895; m. Nov. 13, 1920, Philip Wright Fitzpatrick, at Boston, Mass.

Olga Innesfallen, b. March 28, 1898; d. Apr. 5, 1899.

Henry Clay Inskeep Taylor, b. March 28, 1898; living in Princeton; m. July 25, 1925, Virginia Haskell (b. Feb. 14, 1902, in Mendota, Ill.).

526 Warren Porter Langworthy[6] (Cyrus[5], James[4, 3, 2]). Born Nov. 26, 1827; d. Aug. 15, 1916, in Leavenworth, Kansas; m. Dec., 1866, Angeline Fisher in Galena, Ill.

4 children two died young:

Guy Edward, b. Dec. 2, 1861, in Princeton, Ill.; d. Aug. 22, 1925, in Los Angeles; m. Fanny Elizabeth Thompson and had two children: (1) Harold Ivan, b. Apr. 11, 1895, m. Sep. 30, 1917, Vonia Bray, in Long Beach, Cal., and had one child, Vonia Frances, b. Dec. 23, 1929;

and (2) Eva May, b. Oct. 12, 1887, m. (1) 1905, John F. Lakin, and she had 1 child by him, Marjorie Elizabeth, born Jan. 1, 1907; (2) July, 1912, Roy Hall Bell (d. May 23, 1935). Roy Hall Bell, Jr., was b. Oct. 21, 1913.

Cora Angeline, b. March 23, 1867, in Princeton; m. Nov. 14, 1886, Frank Thompson (b. Oct. 6, 1860, living in San Francisco, Cal.). She had six daughters: (1) Katherine Louise, b. Apr. 6, 1887, at Kansas City, Mo., m. Oct. 22, 1914, Reginald John Earl, at Medford, Oregon, who d. Jan. 13, 1934; (2) Ethel May, b. Apr. 16, 1890, at Sharon Springs, Kansas; m. June 25, 1914, in Chicago, Horace W. Thompson; (3) Ruth Langworthy, b. Feb. 8, 1897, at Gentry, Ark.; m. March 3, 1918, Loyal A. Diamond; (4) Nelle Elizabeth, b. Apr. 22, 1899, at Gentry; m. Apr. 20, 1927, Carl v. d. Heller; (5) Gertrude Pauline, b. Sep. 16, 1899, in Bellingham, Wash.; m. Apr. 21, 1921, Leon Bullier; (6) Mabel Irene, b. Apr. 7, 1906, in Decatur, Ark.

Certificates of service show that Warren P. Langworthy enlisted as a private in Company E, 1st Regiment of Wisconsin Inf. Volunteers at Madison, Wis., Apr. 17, 1861, and rose to the rank of Captain Aug. 17, 1864. He was wounded by a musket ball in his left side at Edward's Ferry, Va., while acting as scout with two other men from Company E. The three killed three Rebels and wounded seven more and retreated across the Potomac, Aug. 3, 1861. He was at one time an inmate of the Minnesota Soldiers' Home, Minnehaha, Minn., later in the Home at Leavenworth, Kans. He engaged in publishing and press work.

527 Cyrus Gregg Langworthy[6] (Cyrus[5], James[4], [3], [2]). Born Sep. 29, 1832, at Mansfield, Ohio; d. Aug. 29, 1906, at Audubon, Iowa; m. March 7, 1861, Mary Elizabeth Bryan, Princeton, Ill. (b. Apr. 1, 1843, d. March 6, 1919, at Lewis, Iowa), and in 1875 they moved to Massena, Iowa; lived at Audubon after 1889. A farmer.

5 children:

Charlotte Elizabeth, b. Dec. 8, 1861; d. Feb. 10, 1905, at West Mansfield, Ohio; m. Apr. 2, 1884, Thomas C. Danforth. Issue: Pollie Roberta, b. Apr. 14, 1888; Mary Elizabeth, b. May 5, 1889; and Esther Jane, b. 1903.

Lucene Ellsworth, b. March 1, 1864; d. June 16, 1937; m. Oct. 9, 1895, Lillie B. Freeman. No children.

528 Taylor Dean, b. Feb. 9, 1867, at Princeton; d. Dec. 22, 1925, at Boone, Iowa.

George Chritzman, b. Jan. 9, 1869; d. Aug. 13, 1877.

Mary Bell, b. Nov. 12, 1870; d. Dec. 26, 1897; m. Feb. 3, 1887, Dr. Alfred L. Brooks. A daughter, Lucille, b. June 19, 1888; m. W. E. Kimball.

528 Taylor Dean Langworthy[7] (Cyrus Gregg[6], Cyrus[5], James[4], [3], [2]). Born Feb. 9, 1867; d. Dec. 22, 1925; m. Oct. 27, 1892, Evaline Rose (b. March 1, 1873, at Guthrie Center, Iowa, d. Sep. 21, 1924, at Boone, Iowa).

7 children, all but the first two born at Boone:

Dudley Cyrus, b. Dec. 11, 1894; d. March 20, 1895.

Gerald Arthur, b. July 9, 1898, at Audubon, Iowa; m. Sep. 13, 1918, Lucille Isabel Bricker. Agent of the Chicago & N.W.R.R. at DesMoines, Iowa.

Evelyn Marie, b. 1898; d. 1901.

Lucille Opal, b. Nov. 9, 1900; m. March 16, 1924, Edmond Batten, Des Moines.

Lucene Dean, b. May 24, 1902; m. Jan. 5, 1926, Avis Weaver, Lincoln, Neb.

Harry Theodore, b. March 3, 1905; m. May 16, 1928, Elizabeth May Sailer, at Boone.

Richard Walter, b. Sep. 7, 1910. U. S. Navy.

529 Lucius Lucene Langworthy[6] (Cyrus[5], James[4], [3], [2]). Born June 29, 1837, at Princeton, Ill.; d. July 20, 1930, at Massena, Iowa; m. Dec. 24, 1865, Sarah Catherine Daniels (d. June 28, 1929, at Massena).

The most of their early life was spent at Princeton; in 1880 moved to Massena, and remained to the end. When President Lincoln issued his call for the first 75,000 volunteers, Lucius was among the first to enlist. This enlistment merged into one for the duration of the war and he joined the 12th Illinois Volunteers. Lieutenant of Company I. Served with General Grant at Fort Donaldson and Shiloh. Later transferred to General Sherman's command and participated in the memorable march to the sea, he being one of the men who covered that entire distance on foot. He received his discharge at Louisville, Ky., after participating in the Grand Review at Washington, D. C. To this couple were

born seven children and as the years passed grandchildren were added to the circle but for sixty years not a single death occurred in the immediate family. They were earnest Christian people, members of the Church of Christ in Massena.

7 children, all born in Princeton:

William Herschiel, b. Nov. 11, 1866; m. Nov. 24, 1898, Ola Kaufman (b. Dec. 13, 1871, d. May 3, 1926). Two daughters: Helen, b. Oct. 10, 1900, teacher in the Normal College at Greeley, Col.; and Lucille, b. Sep. 20, 1906, m. Dec. 9, 1932, George Strickland. They had a daughter, Shirley Ann, born Sept. 22, 1933.

530 Burton Edgar, b. Sep. 23, 1869; lives in Rochester, N. Y.

Ida May, b. Apr. 7, 1871; d. June 23, 1937; m. Aug. 12, 1897, Dr. John R. Johnson of Clinton, Iowa. They had three children: Russell Johnson, M. D., b. May 5, 1898, living in Los Angeles; Kenneth, b. March 26, 1914; and Ruth Langworthy, b. March 18, 1917.

Mary Emma, b. Feb. 27, 1873; d. Jan. 12, 1926; m. Dr. Charles V. Johnson of Council Bluffs, Iowa. No children.

Calla Belle, b. Dec. 19, 1874; d. Oct. 14, 1926, at Deer Lodge, Mont.; m. Dec. 19, 1906, Marcus G. Perrin. Two daughters, Dorothy Elizabeth, b. Sep. 27, 1907; and Ruth Elaine, b. June 13, 1920.

Charlotte E., b. Apr. 1, 1876; living at Massena. Unm.

George L., b. May 26, 1878; d. March 30, 1934; m. Jan. 1, 1913, Gilmer Bowler (b. Jan. 24, 1891). They had one daughter, Elaine, b. July 2, 1916.

530 Burton Edgar Langworthy[7] (Lucius Lucene[6], Cyrus[5], James[4], [3], [2]). Born Sep. 23, 1869; living in Rochester, N. Y.; m. June 5, 1901, in Marshalltown, Iowa, Mabel Ayres (b. Oct. 2, 1875, living).

4 children:

Glen Edgar, b. Feb. 1, 1903.

Homer Ayres, b. Aug. 31, 1904; m. Nov. 5, 1934, Lois A. Turner, b. July 9, 1907.

Elizabeth Evadna, b. Nov. 4, 1908; m. (1) —— Vogel, (2) July 3, 1937, Harold Roy Little (b. Nov. 30, 1903).

Thayer Lucene, b. Feb. 25, 1913.

531 Anson Langworthy[5] (James[4], [3], [2]). Born Dec. 7, 1794; d. Jan. 13, 1851; m. (1) May 29, 1823, Mrs. Amanda (Russell) Erwin (b. Dec. 24, 1805, at Madrid, N. Y., d. there Jan. 9, 1827); (2) March 12, 1828, Mrs. Lois (Allen) Crawford (b. Dec. 7,

1800, d. Oct. 27, 1849). She was the widow of Abel Crawford. While originally named Anson and so registered at Windsor, Vt., he was later called George Anson, and sometimes simply George. He was a soldier in the Mexican War and his family received a land warrant for 160 acres from the government for his services. He moved from New York to Bureau Co., Ill., but most of his family seem to have moved back to New Hampshire.

10 children, two by the first wife:

532 George Anson, Jr., b. Oct. 25, 1824; d. in Oregon.

Cyrus Henry, b. Nov. 27, 1825; lived only seven weeks.

535 James J., b. July 24, 1829; d. before March 31, 1864; m. Sarah ——. He worked in a factory, and was a merchant for some years. Several letters he wrote to his brother, George Anson, came to the author's hand but little could be learned about his family. These children were found: Luella Amanda, b. July 4, 1853, d. before 1936; George Anson, b. March 31, 1858; and James.

Sarah Amanda, b. Apr. 8, 1831; d. May 9, 1847.

Laura Jane, b. May 1, 1833; d. Aug. 2, 1856; m. Reuben Brooks. Amanda Luella, b. May 10, 1855, d. Dec. 10, 1911, was only child to grow up. She married Feb. 6, 1879, Sumner Coleman Horne (d. Nov. 1, 1926). They had five children: Ernest Buffum, b. Jan. 24, 1880, d. March, 1889; Carl, d. in inf.; Mary Lillian, b. Sep. 13, 1884; Carrie Ethel, b. Jan. 24, 1890; and Louise Crawford, b. Dec. 31, 1894.

Harvey, b. Dec. 29, 1834; d. May 19, 1872; m. Victoria Evelyn Tufts, Bartlett, N. H. (b. 1837, d. July 29, 1903). He was manager of an estate at Bemis Junction, N. H. Issue: Frank Harvey Tufts, b. 1860, d. Oct. 6, 1884, unm.; Ada, b. Sep. 12, 1871, at Ashworth, O., m. 1906, Joseph C. Van Sickle (d. Oct. 29, 1924), no children.

537 Franklin, b. Oct. 20, 1836, at Madrid; d. Oct. 19, 1914, at Burt, Iowa.

541 Jonathan Erwin, b. Nov. 17, 1838; d. Nov. 9, 1911, at Richmond, Va.

Mary Polly, b. Feb. 2, 1841; d. May 8, 1894; m. (1) Dec., 1858, George W. Tufts (b. Apr. 2, 1831, d. July, 1864); (2) Sep. 23, 1875, John S. Macomber. Mary Polly had no children by second marriage. A daughter, Georgia M., b. Apr. 23, 1864; m. Apr. 25, 1884, Charles J. Bruce (b. Jan. 26, 1866, d. Oct. 14, 1933); two children: Ralph H., b. Oct. 30, 1888, d. Aug. 13, 1889; and Mary H., b. Dec. 14, 1893, m. Sep. 12, 1916, S. Waldo Bailey.

Phoebe Ann, b. Aug. 5, 1844; d. 1850.

532 George Anson Langworthy, Jr.[6] (Anson[5], James[4], [3], [2]). Born Oct. 25, 1824; m. 1853, Sabra, sister of Jane Garwood who married Augustus James Langworthy; companion of George on the trip to Oregon in 1847, among the first settlers.

10 children:

533 Elizabeth Ann, b. May 13, 1854, at Cornelius, Oregon; d. Dec. 29, 1930, in Portland, Oregon.

Laura Jane, b. June 7, 1855, at Roseberg, Oregon; d. Dec. 14, 1926, at Tacoma, Wash.; m. John McElroy and had two children: Mary (Mrs. Henry Thompson of Spokane, Wash.) and Minnie (Mrs. Frank E. Payne, Tacoma).

Lucy Viola, b. Nov. 17, 1857; d. June 4, 1888, at Astoria, Oregon; m. 1863, Oscar Lamb and had one child, deceased before 1937.

Mary Louise, b. Aug. 29, 1858; d. May 3, 1880, at Astoria; m. 1875, Andrew Johnson and had one child, Harriet Margaret (Mrs. James Nevin, Portland).

Cyrus Franklin, b. Feb. 7, 1860; d. Dec. 23, 1876.

Sarah Amanda, b. Dec. 4, 1861; d. June 10, 1893, at Eden, Wash.; m. March 28, 1877, John Bell and had five children. Two had died before 1937. The others were Mrs. Charles Hobson, San Francisco; Mrs. Thomas Sutherland, Oakland, Cal.; and John Bell.

George William, b. June 11, 1863; d. Nov. 25, 1881.

James Henry, b. March 6, 1864; d. Dec. 20, 1932, at Portland; m. May 13, 1896, Margaret Lamb. No issue.

534 Lillie Frances, b. July 17, 1865; living.

Henrietta May, b. Sep. 29, 1869; d. Oct. 13, 1909; m. Thomas Monahan. No children.

533 Elizabeth Ann Langworthy[7] (George Anson[6], Anson[5], James[4], [3], [2]). Born May 13, 1854; d. Dec. 29, 1930; m. (1) —— McCaughtry (no issue); (2) Feb. 14, 1876, Thomas H. Foss (b. May 1, 1833, d. Sep. 19, 1919, in Portland, Oregon) (seven children); (3) John Williams; living. No children.

7 children:

Laura Ellen, b. Dec. 14, 1876, at Astoria, Oregon; living in Portland; m. (1) Dec. 31, 1902, J. L. Black (d. Aug. 15, 1903); (2) Jan. 26, 1918, H. E. Smith (d. Jan. 25, 1922); (3) June 21, 1927, M. H. Carter (living). No issue.

Minnie Jane, b. June 11, 1878, at Astoria; d. Dec. 19, 1909, at Los Angeles; m. (1) 1898, at Boston, Archie L. Sears (d. Dec. 4, 1903, Los Angeles); (2) 1905, at Port-

land, Herman Berner. One son, L. E. Sears, by first marriage.

Grace Viola, b. Feb. 6, 1880, at Grays River, Wash.; living in Portland; m. March 7, 1907, Edwin Keith Brown (b. March 30, 1880, living). One daughter, Elizabeth Ann.

Varranus, b. Dec. 17, 1881, at Astoria; living in Vancouver, B. C.; unm.

Thomas H., Jr., b. June 11, 1884, at Grays River; living in Portland; unm.

Hubert Neal, b. June 4, 1888; d. Apr., 1918; unm.

Hazel Elizabeth, b. Oct. 20, 1889; living in Portland; m. (1) Oct. 4, 1908, Robert D. Maxwell, and had a son, Robert D., Jr.; (2) March 16, 1918, A. B. Frost (one son, C. E. Frost); and (3) Apr. 14, 1926, Harry Raymond (b. Feb. 4, 1884); living in Portland.

534 Lillie Frances Langworthy[7] (George Anson[6], Anson[5], James[4], [3], [2]). Born July 17, 1865; living at Seaside, Oregon; m. (1) Oct. 2, 1877, David Graham at Grays Harbor; (2) Dec. 21, 1892, George D. Richardson at Astoria. Six children, of whom these were located: Arthur Graham, (deceased); Beatrice (Mrs. C. Vander Jack of Portland); Leonard Richardson; May (Mrs. High); Lucille (Mrs. Crouch); and Ruth (Mrs. Birkenfeld).

535 James J. Langworthy[6] (Anson[5], James[4], [3], [2]). Born July 24, 1829; d. 1861; m. Sarah Nutter (b. Sep. 18, 1831).

3 children:

Luella Amanda, b. July 4, 1855; m. Frank Wentworth. Both dead. They had two daughters: (1) Eva, d. July 24, 1932, m. Aug. 30, 1893, Frank Hill and had a son, Frank; and (2) Edna who married Louis Dowling and lives in Newark, N. J. They have a son and a daughter.

536 George Anson, b. March 31, 1858; d. Oct. 9, 1934.

James J., b. Jan. 28, 1861. After his father's death he was adopted by a family by the name of Remmick, took that name, married and had two sons and a daughter, but has been lost for many years.

536 George Anson Langworthy[7] (James J.[6], Anson[5], James[4], [3], [2]). Born March 31, 1858; d. Oct. 9, 1934, No. Andover, Mass.; m. Dec. 25, 1886, Lawrence, Mass., Lucy E. Lakin (b. Jan. 28, 1854, Charlotte, Maine, d. Feb. 14, 1934). A machinist.

2 children:

Edith, b. Oct. 1, 1889; lives in No. Andover; m. March 8, 1934, Thomas Parker (b. Feb. 10, 1872).

Ralph, b. Oct. 9, 1891; d. June 10, 1928; m. Oct. 8, 1920, Elizabeth Eaton and had two sons: Peter, b. Sep. 28, 1924; and David, b. Oct. 12, 1928. He served as sergeant in Co. E, 101st Engineers in the World War, and was engaged in several offensive operations in France. Afterwards he moved to Florida and became marshal of Fulford. While watching parties supposed to be smuggling in liquor at Golden Beach he was run down by one of the U. S. Border Patrol and so seriously injured that he died. His widow married O. C. Shattuck, June 26, 1929, and lives in Florida.

537 Franklin Langworthy[6] (Anson[5], James[4, 3, 2]). Born Oct. 20, 1836; d. Oct. 19, 1914, at Burt, Iowa; m. Nov. 29, 1860, at Ohio, Ill., Rebecca Lesher (b. Aug. 12, 1836, d. Sep. 10, 1884). A farmer.

5 children, all born at Ohio, except the fourth:

538 Albert Daniel, b. Nov. 12, 1865; living at Van Nuys, Cal.

Mary E., b. Jan. 1, 1864; d. Feb., 1891; m. Oct. 15, 1885, Aaron M. Smith (d. Boulder, Col.). Children: Rachel Rebecca, b. Dec. 1, 1886, at Ohio, Ill., m. Fred Gower, Kasbeer, Ill.; and Alice Faith, b. 1888, m. Jasper Lamb. Children of this union: Aaron Eugene; Alice Madge; and Hollie Walter, b. 1890, d. 1917.

540 Angie M., b. Feb. 19, 1865; living at Burt, Iowa.

John Erwin, b. May 12, 1866; living at Burt; m. (1) Nov., 1895, Des Moines, Iowa, Avonelle Zimmerman (d. 1920); (2) 1922, Mrs. Ila McDaniels, Oakland, Cal. No children.

Lucy Laura, b. Aug. 7, 1870; d. March 7, 1871.

538 Albert Daniel Langworthy[7] (Franklin[6], Anson[5], James[4, 3, 2]). Born Nov. 12, 1865; living; m. Nov. 23, 1882, Eugenia Weldin (b. July 20, 1861, Ohio, Ill.).

5 children, the first three born at Ohio:

Roy Frank, b. Oct. 6, 1884; living at Vallejo, Cal.; m. (1) March 28, 1907, Mernice Long and divorced in 1926; m. (2) Apr. 19, 1929, Florence Jagger at Yuma, Arizona. Children by first wife: (1) Virginia, b. Aug. 17, 1909, in Waterloo, Iowa, m. 1930, in Los Angeles, Don S. Johnson, had one son, Duke, b. March 1931; and (2) Robert F., b. Sep. 10, 1913, at Hampton, Iowa.

Milton Charles, b. May 22, 1887; living in Glendale, Cal.; m. Apr. 29, 1915, Olga Liedka of Lynd, Minn. and to them were born, Jan. 22, 1916, twin girls, Lorene Hope and Ardath. Ardath died.

Margaret Mae, b. May 21, 1889; m. Feb. 4, 1909, Herbert E. McChesney (d. 1931). Four children were born to them at Lone Rock, Iowa: Lester M., b. Nov. 22, 1911; Irwin H., b. Sep. 23, 1913; Della Mae, b. Aug. 27, 1916, m. June 29, 1935, Wm. Hapgood (d. Sep. 10, 1935); and Burton R., b. Apr. 19, 1918.

Ersa Eathel, b. Aug. 10, 1894, at Washington, Iowa; m. March 30, 1915, Elmer L. Sharratt (d. Jan. 22, 1923). To them six children have been born: Rolland, b. Feb. 16, 1916; Irene Lucille, b. Apr. 20, 1918; John Albert, b. June 30, 1920; Richard Eugene, b. Aug. 19, 1922; Marion Ava, b. Sep. 30, 1924; and Gladys Elaine, b. Oct. 9, 1926.

Cora Bertha, b. Jan. 15, 1897, at Washington, Iowa; m. Aug. 6, 1914, at Lynd, Minn., Maurice Lawrence Nicholson. Six children: (1) Gerald E., b. Apr. 5, 1915, m. March 3, 1934, Bernice C. M. Furhman and had a son, Donald Gene, b. Sep. 12, 1934; (2) James L., b. Jan. 10, 1917; (3) Dorothy Mae, b. May 14, 1920; (4) Ronald D., b. Jan. 29, 1927; (5) Merlin Joseph, b. June 13, 1931; and (6) Jacky Dean, b. July 30, 1934.

539 Rachel Rebecca Smith[8] (Mary E.[7], Franklin[6], Anson[5], James[4], [3], [2]). Born Dec. 1, 1886; living; m. Aaron M. Smith of Boulder, Colorado.

3 children:

Carol, b. Aug. 22, 1909, at Kasbeer, Ill.; m. May 26, 1926, Albert Pfaff.

Margaret Loraine, b. Aug. 8, 1911, at Kasbeer; m. Aug., 1932, at Timber Lake, So. Dakota, Robert Hick.

Erwin Langworthy, b. March 16, 1915, at Isabel, So. Dakota.

540 Angie M. Langworthy[7] (Franklin[6], Anson[5], James[4], [3], [2]). Born Feb. 19, 1865; m. Dec. 14, 1892, at Washington, Iowa, Wm. A. Stoutenburg (b. Sep. 10, 1867, Pittsford, N. Y.). They live on a farm.

2 daughters, both born at Princeton, Ill.:

Mary Iva, b. March 2, 1894; m. June 20, 1917, at Burt, Iowa, Roy Budlong of Titonka, Iowa, where they reside and where their children were born: Betty, b. May 29,

1919; Dorothy, b. Feb. 20, 1921; Alice, b. Feb. 12, 1923; and Donald, b. March 15, 1928.

Lillian Ava, b. Oct. 19, 1897; m. July 21, 1925, at Algona, Iowa, Harold Vernon Jones (b. Feb. 1, 1898, at Tabor, Iowa). He spent 13 months over seas in the World War. Both graduated from Iowa State College at Ames, June, 1924. Have adopted a boy, Gordon Harold, b. Oct. 5, 1931.

541 Jonathan Erwin Langworthy[6] (Anson[5], James[4], [3], [2]). Born May 17, 1838, in Princeton, Ill.; d. Nov. 9, 1911, in Richmond, Va.; m. Aug. 2, 1866, Esther Parthenia Macomber (b. Feb. 2, 1843, Parkman, Me., d. Aug. 2, 1868, in Lynn, Mass.). His name was changed to John Erwin. He was employed in shoe factories in Lynn, Mass. Served eleven months in Civil War.

5 children:

Charlie Erwin, b. 1869; d. 1871.

Alice Esther, b. 1871.

Florence Ethel, b. Oct. 16, 1875; living in Lynn, unm.

Laura May, b. Oct. 27, 1879; m. June, 1910, Charles Shingleton Beaudry; a son, Charles Langworthy, b. Aug. 21, 1917, is a cadet at West Point Military Academy.

Frank Herbert, b. Dec. 8, 1881; m. Sep. 14, 1910, Bertha May Shaw (b. Dec. 2, 1884, in Franklin, N. H.). Children: Nelson Erwin, b. Feb. 2, 1916 in Lynn, d. Sep. 11, 1926, in Beverly, Mass.; and Alfred Norman, b. Apr. 30, 1918, d. Aug. 14, 1918. He is employed in the U. S. Post office at Lynn.

542 Franklin Langworthy[6] (Stephen[5], James[4], [3], [2]). Born Jan. 16, 1798; d. at St. Charles, Minn.; m. March, 1829, Ann Eliza Hawley (d. after 1866). He was elected supervisor of St. Charles in May, 1858; appointed judge of elections, Apr. 4, 1859. His will is on record in the Winona County, Minn., Court House and bears date July 24, 1866; admitted to probate Dec. 4, 1867. His wife was sole heir. He lived at Windsor, Vt., until 12 years old, when he moved to Hopkinton (now Lawrence), N.Y., and remained two years; then made his home in many different towns in northern New York for varying periods of time. He studied at Potsdam, N. Y., for six months in 1828 and commenced preaching in August, 1828; was ordained at Clinton, St. Lawrence Co., probably as a Universalist minister. Later he moved to Bureau

Co., Ill. and thence to Mt. Carroll, Ill., and from that place he started on the overland route to California, April 1, 1850.

He wrote the best account of the journey that is extant. He kept a diary of the trip which was rewritten under the title *Scenery of the Plains, Mountains and Mines: or a Diary Kept upon the Overland Route to California,"* copyrighted in 1854 and published at Ogdensburg, N. Y., in 1855. The author has an original copy. The volume is of such great value that it was republished by the Princeton University Press, under the editorship of Professor Paul C. Phillips of the University of Montana, as one volume of the *Narratives of the Trans-Mississippi Frontier.* If it comes to your hand you will find it a delightful account of the journey to California, his return voyage to New York via Panama, and the return to Mt. Carroll by railroad from New York. Professor Phillips says:

Franklin Langworthy's *Scenery of the Plains, Mountains and Mines* reveals a cultured man's reactions to the gold rush. The author had an understanding of geology, botany, and zoology, and he possessed keen powers of observation. His accounts of natural scenery are realistic, and, for the most part, meticulously accurate. He tried to explain the West in the light of the most advanced scientific knowledge of his time. Langworthy believed in the "nebular hypothesis," and before Darwin published the *Origin of Species* he had accepted the theory of evolution. He speculated on the origin of the prairies, on the significance of the petrified trees, on the characteristics of primitive American culture, on the effect of the earth's rotation on the course of the Gulf Stream, and other scientific questions equally difficult to settle. In his thinking he was in no wise fettered by current theology, yet there is no trace of irreligion in his ideas and reflections. Langworthy was also interested in economic problems. He believed in the quantity theory of money and opposed the protective tariff as dangerous. He was an early advocate of a railroad to the Pacific.

Most accounts of the gold rush to California are full of personal experience. Langworthy seldom mentioned his own experiences, and when he did so it was to illustrate a point he was trying to make. It is characteristic of him that, forgotten by his associates, he never, during months of travel made mention of them. Though unobtrusive in his personal contacts he seems to have been aggressive in trying to spread knowledge and culture. While traveling he frequently delivered lectures to his fellow travelers. It appears that he conducted a sort of lyceum for prospectors. He lectured on astronomy, geology, natural history,

sacred history and Mormonism. The only prejudice he showed was antipathy to the Mormon Church. His book, moreover, was probably the only contemporary narrative that gave a philosophical description of the Overland Trail to California in the days of the gold rush.

Under date of Jan. 8, 1856, Franklin's brother Benjamin wrote from St. Charles, Minn.:

Br. Franklin lives 40 or 50 rods from us. He has a good 2 story dwelling house and store & is doing tolerable good business. .. .. .. He published a book of his California travels & has sold about $1000 worth & has 7 or $800 worth more to sell. .. .. .. Franklin Langworthy 2nd is at Chatfield 15 miles south west of this clerking in a banking establishment. His property is about $5000.

It has commonly been said that Franklin had no children but we can't place Franklin Langworthy, 2nd, unless he is a son of Franklin. He may have died early in life and so passed from the recollection of his relatives.

Appendices

APPENDIX I

Origin of the Langworthy name

No one knows the origin of our family name. The more usual suggestion is well expressed by Lyman Barker Langworthy (429) who wrote,

Our family is of English descent and probably from the Northern Countries, where Lang (lang syne) was the spelling and pronunciation of long, so that etymologically they were either a tall race, as they generally are as far as my knowledge extends, and withal worthy men, and therefore long and worthy, or they were a race so highly esteemed and of such endurable good repute, as to have gained the sobriquet of Longworthy — spoken provincially Lang-worthy. This supposition is mere hypothesis and entirely a draught on the imagination, but the name being composed of two English words, must have had an origin and a motive.

In Bardsley's *English Surnames*, page 134, this explanation of meaning of "worth" is given.

Properly speaking any sufficiently warded place — it had come to denote a small farmstead at the time the surname arose. Langworthy as illustration. Index of Instances.
John Langworth and Christopher Langworthie, Z. Z – Calendar of Proceedings in Chancery (Elizabeth).

From this point of view Langworthy would seem to mean "long farm." It is probable that Langworthy, Longworthy, Langworth and Longworth are variations of the same name. None of these is unusual.

APPENDIX II

The Langworthy Coat of Arms

The Langworthy Coat of Arms as given in Burke's General Armory is: "Langworthy (Bath) sa. three greyhounds courant in pale ar. Crest: demi-stag ppr." The description is as follows: on a black shield (sa.) are three greyhounds (silver or white)

BOSTON PUBLIC LIBRARY

Seventeenth Langworthy Reunion

Held August 15, 1907, at the home of Wm. F. Langworthy (65), Hamilton, N. Y.

(ar.) running one above the other (courant in pale). Crest: a half-stag in natural color (ppr). The motto is "*Pro Aris et Focis*" which means "For Our Homes and Firesides." It is said to have been granted to a Langworthy who lived at Bath, Somersetshire, England by King Henry VIII for some distinguished feat on the hunting field. It seems an appropriate arms for such a service. They say it conferred exemption from the fire tax which was levied on all who kept fires. The motto seems fitting.

Burke also gives the arms of three Longworths and two Langworths. These all have a silver shield and carry three dragons' heads.

Chapin says, "The arms used by Lawrence Langworthy of Newport probably were 'Sable. A chevron between three greyhounds courant Argent' with a crest 'a greyhound courant Argent' although of course talbots may have been intended."

As far as we can learn the Langworthy arms were found and rather widely distributed by Lyman Barker Langworthy of Rochester. It is not clear that the descendants of Andrew Langworthy have any right to them They were the personal property of the one to whom they were granted and if any of his descendants could claim them it would be the oldest son. We do not appear to be his posterity and so can have no strict right. No one, I suppose, will object. The arms have been used by many Langworthys on their stationery. They are of historic interest.

APPENDIX III

The Langworthy Reunion

The Reunion of the Descendants of Andrew and Rachel (Hubbard) Langworthy had its origin in the minds of Hollum and Rosina (Pope) Langworthy (64) and the first two gatherings were held at their farm home near West Edmeston, Otsego County, New York, the earliest on June 11, 1891. At the beginning they associated in their plans Mr. and Mrs. Roderick Sherman Langworthy (91) of Brookfield, N. Y., representing the family of Saunders Langworthy (89), and Mr. and Mrs. Dennis Daley of the descendants of Peleg Langworthy (23) who lived near Leonardsville, N. Y. These six acted as a standing committee in planning for the successive meetings as long as strength and life permitted.

The annual reunions have been held at the homes of various members of the family who lived in Central New York. The northern limit has been Utica and the southern Oneonta. In the east-to-west direction they have been held between Edmeston on the east and Hamilton on the west. Many members of the family still live in this vicinity and to insure a good attendance the gatherings could not be held at a greater distance from Brookfield. In the early years of the nineteenth century three sons and three married daughters of Samuel Langworthy (8) came to this town as permanent residents. They were Tacy Langworthy Babcock (16), Peleg Langworthy (23), Nathan Langworthy (56), Saunders Langworthy (89), Hannah Langworthy Brown (117), and Martha Langworthy Brown (127). Samuel Langworthy's brother, Joseph (140) settled at about the same time in the edge of the town of Bridgewater, just north of Brookfield and so near that he was practically in the same community. Most of these had large families and that explains why there have been so many Langworthys living in this region.

In preparation for the reunions announcements of the date and place are mailed to all Langworthy families in America whose names and addresses have come to the secretary. The number has grown to be approximately 1000. Following the gathering an account of the reunion is mailed to the same persons. At first these were printed in the Utica daily papers but later it seemed better to send a small folder. This was succeeded in 1927 by the *Langworthy Chronicle* and a greater amount of genealogical material added. This has cost a considerable sum. The expense has been met by a collection and by gifts from some who were interested but living so far away that they could not be present.

The meetings have been informal, beginning as early in the forenoon as convenient and ending late in the afternoon. A picnic dinner is served. To this all living within easy access have contributed. Officers are elected and the treasurer and secretary make their reports. It has become a pleasant social occasion and many come long distances to join in the festivities. The automobile and the improved roads have made this possible.

The author does not see how he could have gained the information which made this genealogy possible except for the help of this organization. Interest has been aroused, and new facts

accumulated year by year until a respectable body of family history has been brought together. We trust the Reunion will continue indefinitely, reaching larger numbers of Langworthys as the years pass by.

Other Reunions

This Langworthy gathering is only one of several which have been held year by year. The descendants of Robert Langworthy (186) who live near Alfred, N. Y., have supported an annual reunion for thirty-nine years and have made it a most enjoyable event. In Wisconsin, about Augusta, the family of Joseph Langworthy (385) have assembled for many years. It is interesting to know that their companies number more than fifty and all claim descent from Joseph. Near Traverse City, Mich., is another group of Langworthys which meets every year. These are mostly the family of Amon Langworthy, Jr., (307). Perhaps Michigan has more Langworthys than any other state in the Union. The country is full of them. In northwestern Pennsylvania the descendants of Asher Langworthy (462) are supporting a yearly gathering.

It is hoped that all of the family gatherings will be maintained. They serve a useful purpose in strengthening the ties of kinship and binding together those of common purpose.

APPENDIX IV

Researches in England — 1927

On the tenth day of May, Mrs. Langworthy and I sailed from New York on the *American Shipper* of the American Merchant Line. We landed in Plymouth about six o'clock on Saturday afternoon, May 21. That evening we consulted the city directory for Langworthys and found six men of our name. The next afternoon we visited the Hoe and my attention was called to the splendid Naval War Memorial erected to the memory of British sailors. The inscription reads thus:—In Honour of the Navy and to the Abiding Memory of These Ranks and Ratings of This Port Who Laid Down Their Lives in the Defense of the Empire and Have No Other Grave Than the Sea. Its brass tablets bear the names of 7000 sailors so lost in the World War of 1914-1918.

On these tablets are found the names of A. Langworthy and W. A. Langworthy.

The next day I called on Mr. Richard Langworthy of 50 Nutley Plain, Plymouth, and found him to be a very pleasant gentleman who had been a house decorator in Plymouth for many years, and has recently associated his two sons in his business. I called on him repeatedly and my regard for him increased with each visit. You would easily accept him as a Langworthy both in appearance and ideals. His early home had been at Kingsbridge and his business had called him all over Devon and Cornwall so that his knowledge of those parts and the Langworthys living there was extensive. We are indebted to him for much valuable information. The number of Langworthys about Kingsbridge was large at one time though they have mostly scattered or passed away. There had been doctors of our name at Yealmpton and Modbury. In the parish of North Lew, near Holesworth, in North Devon are two Langworthy farms and a village bearing our name. There is also a Langworthy farm near Widecombe-in-the-Moor. There is a residence in Elburton beyond the iron bridge with Langworthy on the gate. He knew of a Langworthy living in the Isle of Wight and his son had met a Langworthy from Australia in war times. The Langworthys about Kingsbridge had been farmers, butchers and drapers and were generally members of the Church of England. One of Richard Langworthy's cousins, another Richard Langworthy, had lost five sons in the war and another cousin, whose married name was Reeves, had lost seven. Such were some of the facts he gave us.

Acting in part on what Richard Langworthy had told me, and in part on what I had learned in other ways, I spent a day visiting various towns on the south coast of Devon. First I followed Mr. A. H. Langworthy who had moved from Plymouth to Yealmpton after the publication of the last directory, but he could give little information. He thought his brother, John, who lived at Kingsbridge, was well acquainted with the family relations and so I went on to Kingsbridge. I learned that the Doctor Langworthy who had been at Yealmpton had died.

At Kingsbridge we found John Langworthy. His family had lived in that vicinity for 200 or 300 years, and while the number of our name was formerly large they had now scattered. He him-

self had three sons in Australia, a brother in Toronto, Canada, and another brother had lived in New Zealand until killed in an accident. He said Langworthys lived in most of the towns about there and mentioned Torquay and Dartmouth besides others of which I had heard. The Langworthy doctor who had lived at Salcombe, near by, had died. John Langworthy's father and grandfather had borne the same name. Other common names in the family had been Richard, Robert and William.

I then returned to Modbury where two doctors by the name of Langworthy had lived and their father before them had been a doctor in the same place but all had passed away. The only living Langworthy I could find trace of was a widow but she was absent from home.

Next a char-a-banc took me to Elburton where I had seen Langworthy on the gate and I called expecting to find Langworthys but instead found the family name was White. On asking why they had chosen such a name I was told that Mr. White and his father had formerly lived on the farm in Widecombe which bears that name and when they built this home they gave it the same name.

Ashburton, Devon, is the place specially connected with the early history of our family. Lawrence Langworthy died in Newport, R. I., in 1739 and the inscription on his tombstone gives his age as 47 and says that he was from Ashburton. This stone also bears a coat-of-arms impaled with that of some other family. In connection with printing the records from James Langworthy's family Bible, the editor of the *Rhode Island Historical Magazine* makes the statement that Andrew, the brother of James, was from Ashburton. We do not know the reason for his saying so. These are the only references to any town in England in any way connected with the early history of the family. It seemed important for me to visit Ashburton to see what could be learned and so I went to the old farm in Widecombe, named "Langworthy" on the same journey. My way to Widecombe led through Ashburton and waiting for poor connections consumed much of the day. Widecombe is a very small village with nothing particularly noteworthy about it except the old church which is large and has such an unusual history that it has become a point much visited by tourists. It is sometimes called "the cathedral of the moor." The village is situated

in a valley toward the eastern border of Dartmoor. One naturally goes first to the church. The sexton told me he knew of no Langworthys or any Langworthy farm near there but said that a Langworthy had been buried in the church, and led me to what he supposed to be his grave. The inscription is partly covered by the wooden flooring on which the pews rest, and so could be read only in part. Information from another source shows it is the grave of Margery, the wife of Robert Hannaford of "Langworthy." Other inquiries told me how to reach the farm "Langworthy." It seems to be the custom to name a farm or home in a personal way and not Langworthy farm or Langworthy homestead but simply Langworthy as in this case and that of Mr. White's town home in Elburton. The directions led me over a high hill across the moor to a branch valley of that in which Widecombe lies. There was almost no trail and still after some wandering I found the place and was pleasantly received by the young people now living on the farm. Their name is Nosworthy and the farm is owned by some sisters by the name of Langdon. Mr. Nosworthy did not know how long it had been since Langworthys had occupied the place but would try to find out for me. Margery, the wife of Robert Hannaford, of Langworthy, died XXV June, 1673. Probably this means that Langworthys have not lived there for a long time. The Nosworthys had no picture of the house but would have one taken. Mr. Nosworthy said the roof had recently been changed from thatch to slate and the windows from the old leaded type to casement ones. A reproduction of one picture is shown. The house occupies one side of a square, the barn yard, and faces the principal barn. The interior looked older than the exterior. The room in which I was received was large with a stone floor bedded on the ground. Facing me as I entered was a large fireplace in which some fagots were burning. The usual fuel is peat which is found to a depth of six feet on the lower side of the farm. The place embraces 120 acres and the occupant has rights to pasturage on the moor. Stock raising is the principal type of farming though fields of potatoes and cabbages are common.

On my return to the village I failed to find the vicar but after a night at "The Old Inn" I had an interesting interview with him. The parish records are being printed and by the payment of one pound I became a "patron" which brought a copy as soon as they

were completed. I then walked 6½ miles south to Ashburton on the way passing what is known as Langworthy brook, a small stream which eventually finds its way into the Dart. At Ashburton I called on Mr. Edwin Langworthy who told of a William Langworthy living in that vicinity. Then we interviewed the city clerk who had no old records and said the only old vital records were those of St. Andrew's Church. The vicar was absent for the day and so I returned to Plymouth and completed my work by correspondence. A copy of all data from 1603, the date of the earliest entries, to 1640 and 1690 to 1695 shows many Langworthys but no Andrew. Lawrence Langworthy is a common name but no one of the name was born between 1690 and 1695 and the Lawrence Langworthy of Newport, R. I., was born in 1692 if the inscription on monument is correct and he was born in the parish of Ashburton. This leads us to suppose that Andrew and Lawrence were born in some adjoining parish or that they were non-conformists. The number of those who were not members of the established church was large in that part of Devon as shown by printed records. On the other hand we know that Lawrence was an Episcopalian in Newport. Many parishes cluster about Ashburton and Rev. A. H. Thompson, the vicar at Ashburton, suggested that the records of the Congregational church at Ashburton and those of the parishes of Woodland, Bickington and Widecombe be examined. Another said that the records of Ilsington had better be reviewed. I have had reports from all. Ashburton had been an important center and still is to some extent. At one time she chose two members of parliament and was a stannary town. It might naturally be given as the place from which one came even if really he came from a neighboring parish. A representation of the general surroundings of the town will be of interest.

Soon after we first reached Plymouth I located the public library and spent much time there. It has a large collection of books and papers relating to Devon and Cornwall and a good general genealogical library. Those in charge were very courteous and helpful. Many interesting facts came to light.

In Devonshire Wills and Administrations the name Langworthy occurs 18 times between 1606 and 1775 and 17 different residences are mentioned. In the Court of Archdeaconry of Exeter 34 wills and administrations are found between 1594

and 1799 and 13 different places of residence are given. This shows how numerous and widely scattered was the family.

In the Subsidy Roll for the year of the Spanish Armada, 1588, the following assessments were made in parishes adjoining Ashburton:

Beckington		
John Langworthy	in lands	XL s
Withecombe		
Richard Langworthie	in goods	IIJ li
George Langworthie	in goods	XX s
Sabastian Langworthie	in goods	V li
Andrew Langworthie	in goods	IIJ li

'S' stands for shillings and 'li' for pounds. Amounts given are for second payment on second subsidy, rate Is on goods and Is and 4 d on lands. One should bear in mind that these assessments were made at a time when sheep and cattle were not worth more than one-twentieth of what they were in 1896 when the records were printed in the Transactions of the Devonshire Association for the Advancement of Science, Literature and Arts.

In Aishberton parishe John Langworthy's "Rate for the Releiffe of the Power (poor)—the XXVth days of Aprill, Anno Dom. 1599" was XVJ d.

Alexander Langworthy was church warden in Ashburton in 1563-4. The same year XVI d was paid to "Saunder Langworthy for rydng to Exeter with the presentment, IIII d for ffettying the eight men to take down the Rode loft."

In 1579-80 we find XII d was paid "to Mr. Seyntcler for high rent of the church home and for one tenement called Langworthy land."

In "View of Devonshire in MDCXXX, etc., by Thomas Westcote, Gent," page 403, we find "The River Darts proceedings," etc. "Next it visits Withecombe ——. Here dwells Langworthy at Liswel."

The Visitation of Kent, 1619, gives data for the family of Lancelot Langworth of Kettlebery in the county of Worcestor. (Probably our name). His sons were John, Arthur and Adam. John gained considerable prominence for he graduated from New College, Oxford, in 1577 and became a Doctor of Divinity in

1579. He was later a Prebendary of Christ Church, Canterbury. Many details as to his family are given in *The Visitation of Kent, 1663-1668*. His will was proved Jan. 22, 1613, and gives names of his immediate family and some more distant relatives. In the Register of Canterbury Cathedral is this entry under Burials, "1613, Jan. 13, Doctor Langworth, one of the worshipful Prebendaries." Mrs. Carrie (Langworthy) Hackett-Smith of Utica, N. Y. (44), has visited the cloister where he and his wife were buried.

Many other less important references to Langworthys were found.

After two and one-half weeks at Plymouth we went to Exeter where I found the directory contained the names of five Langworthys. I attempted to call on David G. Langworthy, who keeps a grocery store, but did not find him at home. His father is a farmer living at Cheriton. Richard Langworthy of Plymouth told me of the Langworthy potato which was grown from seed by a Langworthy living at Exeter. This man was a nurseryman and his potato has been very important since it is an outstanding variety like our Burbank, Early Rose or Irish Cobbler. A large part of the potatoes shipped down from Scotland are of that variety and it is listed among those advertised for planting. I was unable to verify this without spending too much time but do not doubt its accuracy.

The next place we visited which is specially connected with the Langworthys was Salford, Manchester. Through Mr. D. Spong, with whom I had become acquainted through correspondence, we had a wonderfully interesting experience.

The next morning after our arrival he conducted us to the cotton mills of Langworthy Brothers & Co., Ltd., called the Greengate Mills, and located in Salford. A gentleman conducted us through a portion of these where we saw the entire process of making the finished cloth from raw cotton as shipped from our Southern States. Later I met the present manager who told me no Langworthys were now connected with the firm but that George, Edward Ryley and Lewis Langworthy established the business over 100 years ago. He had found some paper relating to the business dated 1825. He had himself been connected with the firm for over sixty years. At that time George Langworthy had recently died but he remembered Edward R.'s coming

to the mills occasionally. George had given his time to the manufacture and Edward R. had been the buying and selling agent. In this capacity he had travelled extensively visiting Mexico and Argentine. None of the family is left except an elderly woman whom he supposed was still alive somewhere in London and from whom he had received a letter one or two years ago.

Edward R. had become wealthy and was a public-spirited man, greatly honored by his fellow citizens. He served as mayor of Salford in 1848-1850 and was the principal agent in establishing the Royal Museum and Library in Peel Park. This was the first free public library in the United Kingdom. He was the largest contributor to these institutions and served on the committee in charge for over 24 years. Besides giving thousands of pounds to their support in his life time, he left 10,000 pounds in his will. This was used to construct the Langworthy wing on the ground floor of which is the present Reading and News Room, which accommodates 150 readers. Above is the Langworthy Gallery measuring 110 feet by 35 feet and of splendid proportions. The balance of his bequest was devoted to the purchase of paintings and marble statues. Mr. Langworthy also bequeathed 10,000 pounds to the Manchester Grammar School and endowed the professorship of Physics in Owens College (now University of Manchester).

Mr. Langworthy was born in London in 1797 of a Somerset family. His father was a merchant in that city and the son was, at an early age, placed in the mercantile house of Messrs. Charles Taylour, Son and Co. As their representative he spent twelve years of his life in South America and Mexico. In the latter country he was singularly successful and developed a trade which was of no mean credit. About 1832 he joined his oldest brother, George, who had established a business in Salford and the firm became known, and is still known, as Langworthy Brothers and Co., Ltd., manufacturers and merchants. In 1844 when Salford received its charter of incorporation he was chosen Alderman and was elected mayor for two terms, 1848-1850. Later he was a member of Parliament. He died in April, 1874.

In his honor an important street in Salford is called Langworthy Road. This is from ¾ of a mile to one mile long and passes through some portion of the business section and a part

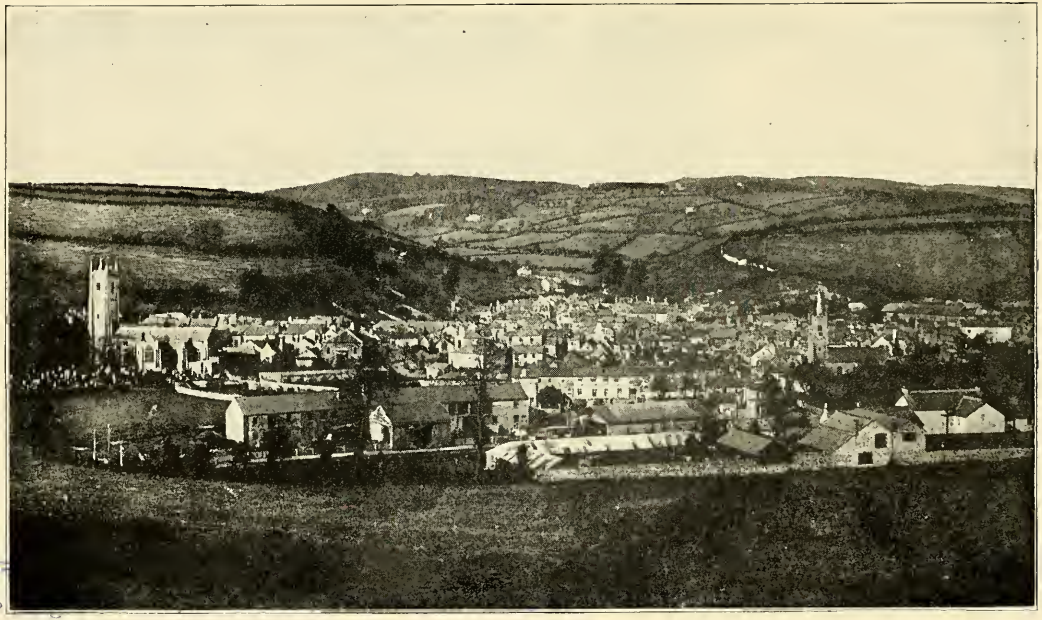

BOST
PUB
LIBRARY

Ashburton, Devon, England

BOST
PUB
LIBRARY

Langworthy Road, Seedley Park, Salford, England

of the park system. Adjoining it in one place is Langworthy Park and on its side is found Langworthy Hotel and Langworthy Picture Drome. Above all monuments to his memory is the Langworthy Museum housed in the part of the Royal Museum and Library erected with his means.

Mr. Spong planned and conducted a splendid trip through the parks and along Langworthy Road. Through his instrumentality we enjoyed a pleasant meeting with the Honorable John Rothwell, the mayor of Salford, at the Town Hall. The Mayor in turn conducted us to the museum and library where we had an opportunity to inspect both and meet those in charge of their maintenance. A sketch of the life of Edward Ryley Langworthy was read by Alderman Phillips and afternoon tea served in the reception room. All of this came to us because our name was Langworthy. It is difficult to adequately express our thanks to Mr. Spong for his kindness in planning our visit in Manchester.

We have found references to Langworthys in many other places: Liverpool, Birmingham, Windsor Castle and Clapham Commons in London. A town named Longworth lies a short distance southeast of Oxford. The name is so common that your historian dispairs of connecting us more definitely with any particular place in England.

APPENDIX V

Widecombe Records

Proof sheets of the Parish Register of Widecombe-in-the-Moor, Volume I, complete, except burials after 1672. It includes baptisms, marriages and burials. It is far from complete as sometimes no entries are preserved for considerable periods of time. Some gaps have been filled from the Bishop's Transcripts. That it is as full as it is seems wonderful to Americans who have been so neglectful of their vital records. All records up to 1652, when Andrew (1) was living in Newport, R. I., are to be found here. These will be of special interest to those undertaking study of the family history. All will be impressed with the varied spelling of the family name which seems to have been modified at somewhat regular intervals to its present form. Your secretary wonders if these may not be due to the ideas of the vicars who

successfully presided over the parish. Langworthye became pretty regularly in succession Langworthie, Longworthy, Langworthy, its present form. The character and variety of the personal names with spelling different from that we use is interesting too. Andrew was a fairly common given name. It will be noticed that there were no baptisms of Langworthys at Widecombe after that of Andrew, s. of Christopher, which took place 11 Feb. 1682, as far as the Parish Register shows in Volume I which ends in 1709. Only two marriages of Langworthys, those of women, appear in the last 32 years of the Register, in which records of marriages end in 1707. Either the Langworthys had become nonconformists or had ceased to live in the parish. The tradition, in the branch of the family to which the secretary belongs is that Andrew was driven out of England by religious persecution, leaving considerable property behind.

Lawrence does not appear as a given name at Widecombe but no records of birth are found for a considerable period including the time when Lawrence Langworthy was born if we accept the record on his tombstone in the cemetery at Newport, R. I., and we know of no reason for questioning its authenticity. Lawrence Langworthy died in 1739 at the age of 47. Date of birth would be 1692. Inscription says he was from Ashburton. Widecombe is a small parish six miles north of Ashburton which is the most important town of the region as has been stated in the *Chronicle* for 1927. You will recall that Lawrence was a common Langworthy name at Ashburton but no record of birth to be found there corresponds to date of Lawrence of Newport.

The author has all the existing records of the parishes of Ashburton, Woodland, Bickington, Ilsington and Widecombe with exception for Widecombe noted before. Our Andrew may have been the Andrewe Langworthie, s. of Richard, who was baptized at Widecombe 30 Nov. 1610. This is merely conjecture. Our ancestor, Andrew, appears to have died between 1690 and 1692 as stated in *Chronicle* for 1928. If born in 1610 he would have been 80 or somewhat older at date of death. If Andrew's family were not members of the church of England, we can not expect to find a record of birth or baptism. Something may possibly come to light but it is hardly to be expected.

PARISH REGISTER OF WIDECOMBE-IN-THE MOOR, DEVON.

Baptisms. Volume I.

Langworthye, Richard, s. of Thomas, 5 Apr. 1570.
Langworthy, Wylmot, d. of John, 8 Aug. 1570.
Langworthye, Johan, d. of Heugh, 27 Aug. 1570.
Langworthye, Rychord, d. of Basten, 1 Feb. 1571.
Langworthye, Nicholl & Johan, ds. of Robart, 5 Mar. 1571.
Langworthie, Argent, d. of Xpofer, 3 Apr. 1572.
Langworthye, David, s. of John, 27 Apr. 1572.
Langworthie, John, s. of Heugh, 29 Sep. 1572.
Langworthye, Andrew, d. (sic), of Thomas, 10 May, 1573.
Langworthye, Anne, d. of Robart, 16 Apr. 1574.
Langworthye, Robart, s. of Rychard, 2 Nov. 1574.
Langworthye, Ebbett, d. of Thomas, 4 Feb. 1575.
Langworthye, Audrey, d. of Thomas, 25 Mar. 1576.
Langworthye, Anthonye, s. of Androwe, 25 May 1576.
Langworthye, Marye, d. of Robart, 7 July 1577.
Langworthye, Thomas, s. of Heugh, 21 July 1577.
Langworthye, Rychard, s. of Rychard, 31 Aug. 1578.
Langworthye, Wyllyam, s. of Thomas, 2 May 1579.
Langworthye, Rychard, s. of Ric. de Liswell, 31 Aug. 1579.
Langworthye, Robart, s. of Androwe, 9 Oct. 1579.
Langworthye, Thomas, s. of Robart, 16 Apr. 1580.
Langworthye, Anthonye, s. of Thomas, 25 Dec. 1580.
Langworthye, Beaton, d. of Thomas, 21 Jan. 1581.
Longworthy, George, s. of Thomas, 13 Dec. 1597.
Longworthye, Michael, s. of Christofer, 19 Feb. 1598.
Longworth, Richard, s. of Richard, 23 Sep. 1599.
Longworthy, John, s. of Richard, 13 Feb. 1601.
Langworthie, Richaurd, d. of John, 15 Feb. 1602.
Longworthie, Nicholas, s. of Thomas, 6 Sep. 1604.
Langworthie, John, s. of John, 26 Dec. 1605.
Langworthie, Robart, s. of Richarde, 28 Oct. 1606.
Langworthie, John, s. of Richord, illeg. 20 Aug. 1607.
Langworthie, Margeret, d. of Robert, 22 Mar. 1607.
Langworthie, Sydrake, s. of Richard, 1 July 1609.
Langworthie, Roger, s. of Robert, 21 Jan. 1609.
Langworthie, Christopher, s. of John, 15 Apr. 1610.

Langworthie, Peter, s. of Antony, 14 Oct. 1610.
Langworthie, Andrewe, s. of Richard, 30 Nov. 1610.
Langworthie, Joan, d. of Richard, 30 May 1613.
Langworthy, William, s. of Richard, gent., 14 Aug. 1627.
Langworthy, John, s. of Anthony, 19 Aug. 1627.
Longworthy, William, s. of Richard, gent. 29 Jan. 1634.
Longworthy, John, s. of John, 17 Jan. 1635.
Longworthy, Catherine, d. of Richard, Esquire, 3 Jan. 1636.
Longworthie, John, s. of John, 22 Aug. 1638.
Longworthy, George, s. of Richard, 16 Apr. 1639.
Longworthy, Thamsin, d. of John, 30 May 1639.
Longworthy, Mary, d. of Richard, gent., 23 Jan. 1641.
Longworthy, Grace, d. of John, 11 Apr. 1642.
Longworthy, Christopher, s. of Andrew, 4 June 1643.
Longworthy, Jone, d. of John, 22 Sep. 1644.
Langworthy, John, s. of Christopher, of Challacombe, 12 Dec. 1647.
Langworthy, Susana, d. of John, 13 Feb. 1647.
Langworthy, Mary, d. of Andrew, 30 July 1648.

Marriages. Volume I.

Langworthye, Andrew & Sidwell Abraham, 18 June 1575.
Langworthye, Thomas & Tamsin Smerdon, 29 July 1577.
Frenche, Robart & Johan Langworthye, 4 May 1578.
Morche, Thomas & Siblighe Langworthie, 28 May 1581.
Aptor, John & Beaton Langworthye, 27 Nov. 1582.
Hannaford, Robart & Tamsin Langworthye, 5 June 1592.
Smerdon, Rychard & Marye Langworthye, 26 June 1592.
Murche, Thomas & Margeret Langworthye, 26 Jan. 1593.
Dycker, Edward & Sibley Langworthye, 3 Sep. 1594.
Langworthye, Thomas & Margeret Norish, 8 Jan. 1594.
Langworthie, Christopher & Alice (blank), 1 July 1596.
Langworthie, Rychard & Duens (Dewnes) Hitchins, 19 May 1599.
Wydecombe, George & Mote Langworthy, 7 June 1600.
Smerdon, Richard & Richaurde Langworthye, 29 June 1600.
Longworthie, John and Elnor Hutching, 15 Nov. 1602.
Langworthie, Roberte & Sibleigh Wigere, 28 Nov. 1607.
Langworthie, Anthony & Joan French, 16 July 1608.

Langworthie, Richard & Mary Moyses, of Stonhowts, 19 July 1608.
Meadway, Christopher & Elizabeth Langworthe, 27 Feb. 1608.
Mudge, Richard & Nicole Langworthie, 3 July 1610.
Deeringe, George & Dorothie Langworthie, 22 June 1611.
Dode, John & Sibleigh Langworthie, 31 1612.
Pittin, Robert & Elizabeth Langworthie, 23 May 1614.
Fursland, John, gent. & Joan Langworthie, gent., 20 Oct. 1614.
Hodge, Richard & Margerye Langworthie, 6 Nov. 1615.
Langworthie, John & Tamsine Brendon, 27 Apr. 1619.
Hamlyne, Thomas, of Lake, & Dunes Langworthie, 23 Nov. 1619.
Langworthie, George & Grabe Drewe, 27 Jan. 1620.
Langworthie, Mihell & Jane Leyman, 21 Sep. 1621.
Langworthy, John & Ellen Hannaford, 1 July 1630.
Langworthy, Andrew & Joane Bovy, 9 May 1631.
Lascombe, William & Elizabeth Longworth, 6 Feb. 1631.
Longworthy, Sebastian & Joan Windeatt, 22 July 1633.
Longworthy, Thomas & Ann Man, 21 Jan. 1633.
Langworthy, Andrew & Thamasin Hannaford, 15 July 1641.
Longworthy, Christopher & Christian Buncombe, 30 Sep. 1641.
Hammett, Andrew & Tamsin Longworth, 30 Sep. 1646.
Langworthy, Peter & Margerie Hamett alias Cleave, 12 July 1652.
Hext, Richard & Ellen Langworthie, 2 Nov. 1652.

Burials. Volume I.

Langworthye, Elizabeth, 25 Apr. 1561.
Langworthye, Rychard, s. of Peter, 7 July 1561.
Langworthye, Quintyne, s. of Peter, 2 Aug. 1561.
Langworthye, Tamsin, d. of Peter, 8 Sep. 1561.
Langworthye, Elynor, w. of Wm., 8 Jan. 1561.
Langworthie, Augustine, 20 June 1562.
Langworthye, Elling, 29 June 1562.
Langworthye, Willyam, 22 Feb. 1562.
Langworthye, John, 25 Apr. 1563.
Langworthie, Elizabeth, 31 Aug. 1563.
Langworthie, Beaton, 25 Apr. 1566.

Langworthye, Rychard, s. of Anthonye, 7 Apr. 1567.
Langworthye, Elizabeth, d. of Robert, 18 May 1568.
Langworthye, Pancras, 8 Sep. 1568.
Langworthye, Johan, d. of Peter, 12 July 1569.
Langworthye, Siselye, 24 Nov. 1569.
Langworthye, Rychard, 7 Dec. 1570.
Langworthye, Jchan, 17 Jan. 1570.
Langworthye, Hughe, 2 Mar. 1579.
Langworthye, Robart, 20 Sep. 1582.
Langworthye, Tamsin, d. of Robt., 15 Oct. 1582.
Langworthye, Anthonye, 4 Nov. 1582.
Langworthye, Augusten, 28 Mar. 1588.
Langworthye, Katheren, 20 May 1588.
Langworthye, Christopher, 29 June 1588.
Langworthye, Maut. w. of Xpofer, 28 May 1590.
Langworthye, Christopher, 10 June 1591.
Langworthye, Argent, 27 Feb. 1592.
Langworthye, Sebastian, 13 Mar. 1592.
Langworthye, Tomsin, w. of Thomas, 8 Nov. 1593.
Langworthye, Dewnes, w. of Androwe, 3 Apr. 1595.
Langworthye, Johan, d. of Thomas, 21 Feb. 1595.
Langworthy, Anne, d. of George, 14 Aug. 1596.
Langworthy, Andrew, 6 Mar. 1596.
Longworthy, Johan, d. of Robert, 19 Oct. 1600.
Longworthie, George, 20 Oct. 1600.
Longworthie, Robt., 18 Jan. 1600.
Langworthie, Nicholas, s. of Thomas, 15 Sep. 1607.
Langworthyie, Richord, 3 Jan. 1607.
Langworthie, Margete, d. of Robert, 9 Apr. 1608.
Langworthie, Sydrake, s. of Richard, of Combe, 5 July 1609.
Langworthie, John, s. of Richord, illeg., 1 Mar. 1609.
Langworthie, Thomas, 28 July 1610.
Langworthie, Roberte, 26 Aug. 1610.
Langworthie, Richard, of Bittleford Elder, 26 June 1613.
Langworthie, Roberte, 24 Feb. 1614.
Langworthie, Richard, gent. 23 July 1617.
Langworthie, Richorde, 2 Apr. 1618.
Langworthie, John, s. of Richarde, 7 May 1618.
Langworthie, Richard, 17 July 1618.
Langworthie, Joan, 24 Jan. 1618.

Langworthie, Pancras, s. of Anthony, 15 Jan. 1619.
Langworthie, Richord Langworthie, d. of John, 17 Apr. 1621.
Langworthie, Christopher, 12 Sep. 1621.
Langworthie, Mistress Tamsine, 24 Aug. 1622.
Langworthy, Alice, wid. of Christopher Langworthy, 22 Apr. 1623.
Langworthy, John, 10 Jan. 1624.
Langworthy, George, (blank) 1625.
Langworthie, Elyonore, 11 May 1626.
Langworthie, George, 13 May 1626.
Langworthy, Richord, d. of Richard, 13 Jan. 1626.
Langworthy, William, s. of (Mr.) Richard, gent., 20 Aug. 1627.
Longworthy, Joan, w. of Andrew, 8 May 1635.
Longworthy, Sedwell, 28 Dec. 1635.
Longworthy, Susan, 29 Sep. 1636.
Longworthy, Anthony, 16 Mar. 1640.
Longworthy, Mary, d. of Richard, gent. 19 Sept. 1642.
Longworthy, Richard, gent. 5 Nov. 1642.
Longworthy, John, 28 May 1643.
Longworthy, Ann d. of Mychaell, 25 June 1643.
Longworthy, Sebastian, 21 Feb. 1645.
Longworthy, Mary, d. to Peter, 30 June 1646.
Langworthy, John, s. of John, 11 Aug. 1647.
Langworthy, Joan, w. of Michaell, 23 Apr. 1649.
Longworthie, Andrew, 23 Mar. 1649.
Langworthy, John, s. of Mrs. Francis, wid., 30 Mar. 1652.
Langworthy, Joane, wid., 8 May 1652.
Langworthy, Peter, s. of Peter, 21 July 1652.

APPENDIX VI

Land Evidence 1707 to 1717, No. 2, Town of Westerly

This writing witnesseth that I Andrew Langworthy of Newport in ye Collony of Rhode Island & providence plantations &c did sell unto William Reap of s^{d} place (deceased) some years before his decese to him his heirs and assigns forever to say fivety acres of Land lying In ye bounds of mesquomscutt Alias Westerly in s^{d} Collony which said Land I ye s^{d} andrew bought of hugh Moshier of s^{d} place having received of s^{d} Reape Sattis-

faction to my full content utterly disclaiming any Right or title to s[d] Land from my heirs Executors or administrators Enstating sayd Land to s[d] Reaps heirs Executors administrators or assigns and do warrant ye s[d] Reaps heirs &c: that none shall by or from me molest the s[d] Reaps heirs Executors Admynistrators or assigns in ye peaceable Injoyment thereof In witness whereof I have sett to my hand and Seale ye forth day of July one thousand six hundred and ninety

Sealed Signed in
the presents of us — Andrew Langworthy (seal)
John Coggeshall — A. L.
Dan[ll] Gould — his mark

APPENDIX VII

Samuel Hubbard

It is hardly fitting to issue this history of the Langworthy family without some account of Samuel Hubbard, the father of Rachel (Hubbard) Langworthy, and so the "father-in-law" of all the Langworthys. He was born in Mendolsham, Suffolk, England, in 1610. His father was James Hubbard who married Naomi Cocke of Ipswich. His grandfather was Thomas Hubbard, who is mentioned, as is supposed, in the Book of Martyrs, Vol. 3, Page 704, under the name of Thomas Higbee. He came to America in 1633 and settled first at Salem, Mass., but soon moved to Watertown where he joined the church in 1635. Tase Cooper, who became his wife, came to Dorchester in 1634. In 1635 both moved to Windsor, Conn., where they were married by Mr. Ludlow on Jan. 4, 1636. In 1639 they moved to Springfield, Mass. where their fourth child Rachel, was born on March 10, 1642. She afterwards married Andrew Langworthy. May 10, 1647 they moved to Fairfield, Conn., but says Hubbard "God having enlightened both, but mostly my wife, into his holy ordinances of baptizing only of visible believers, and being very zealous for it she was mostly struck at and answered two times publicly, where I was also said to be as bad as she, and sore threatened with imprisonment to Hartford jail, if not to renounce it, or to remove: that scripture came into our minds, if they persecute you in one place flee to another: and so we did, 2 day October 1648 we went for Rhode Island and arrived there 12 day. I and my

wife upon our manifestation of our faith were baptized by brother John Clarke 3 day, Nov. 1648."

Rhode Island the home of so many who were sorely pressed by persecution was thenceforth their home. Samuel Hubbard was a very important man especially in the religious history of Rhode Island. Though not of the ability and prominence of Roger Williams or John Clarke, he would easily rank with the greatest leaders after these and lived on terms of intimacy with them and others who were the makers of the colony. A large service to the present generation has been rendered by the journal and letter book which he kept. In this he preserved a record of not only matters of personal and family interest but also of those of denominational and historical value. The letters embraced several hundred partly written by himself and partly those received from others including Roger Williams and other eminent persons at home and abroad. This whole record was used by Dr. Isaac Backus in 1777 in preparing his "History of the Baptists in New England." He says they were in the handwriting of Mr. Hubbard. Dr. Backus copied much of the journal and a few of the letters. The original was in existence in 1830 or 1831. It was last known at DeRuyter, N. Y. Your genealogist secured a copy of the part Dr. Backus transcribed from Rev. Wm. L. Burdick of Ashaway, R. I., who very kindly and generously loaned his volume.

In this journal Samuel Hubbard writes, "Andrew Langworthy was baptized at Newport, Oct. 6, 1652. He married Rachel Hubbard Nov. 3, 1658 and had 10 children, she was baptized July 17, 1661." The date of this entry in the journal is not known. Children may have been born later than this. Dr. Backus says, "The last of his letters that I have seen was to Richard Brooks of Boston, May 7, 1688, when he said, "The mesles is not gone here, my daughter Rachel have them and some of her family." Mr. Hubbard died soon after the date of this last letter. No clue could be found before this record came to light as to the number of Andrew Langworthy's children. The bad condition of the Newport records has up to this time made it impossible to find the names of his children except Samuel, the oldest son. It is easy to conjecture the names of many of them, James, John, Robert and Andrew are among the number.

We are loathe to leave this without quoting from one or two

letters of this citizen of the unique commonwealth of the seventeenth century;—an asylum for the persecuted of all classes;—a place where all enjoyed complete religious liberty. This principle has revolutionized a large part of the world and is destined to work a complete political change throughout Christendom.

In a letter to his beloved sister Mary Greenleaf of Boston, March 28, 1686 he said: "Just now I remember what my mother words were near 70 years ago. That thankfulness for mercys was a conning way of begging more mercies. Psalm 103: 12, 17, 18. And I may say with old Jacob, Gen. 32, 10, that I came over with myself, and God have made me 3 bands. This day I have heard God have added one grandchild more to my store, that now have grandchildren 28, great grandchildren 10, son-in-laws 3, great son-in-laws 3 and my 3 daughters now alive, 4 I buried; my all and mine 49. And I may say with the Apostle John, 3 John 4, I have no greater joy than to hear of my children walking in the truth and that with me and my wife all of them and 2 of their husbands the other is a baptized person, and 2 of my granddaughters and both of their husbands with us also."

Mr. Hubbard wrote to his cousin John Smith of London from Boston July 6, 1668, wherein he says——— "I hint how it is with me and mine. Thro' God's great mercy the Lord have given me in this wilderness a good, dilligent, careful, painful and very loving wife; we thro' mercy live comfortably, praised be God, as coheirs together, of one mind in the Lord, travelling thro' this wilderness to our heavenly Sion, knowing we are pilgrims as our fathers were: and good portion being content therewith. A good house as with us judged and 25 acres of ground fenced in, and 4 cows, which give milk, one young heifer and 3 calves and a very good mare; a trade a carpenter, and health to follow it and my wife very dilligent and painful, praised be God. This my joy and crown in humility I speak it, for God's glory, I trust all both sons-in-law and daughter are in visible order in general; but in especial manner my son Clarke and my three daughters, with my wife and about 4 walk in the observation of God's holy sanctified 7 day sabbath, with much comfort and liberty, for so we and all ever had and yet have in this colony. The good Lord give me poor one, and all, hearts to be faithful and diligent in the improvement, for his glory, our souls good and edifying and building up one another in our most holy faith:——"

Perhaps these extracts are enough to give one some appreciation of the spirit and life of Samuel Hubbard. His writings have been largely drawn upon for the facts as to the early history of the Baptists and Seventh Day Baptists of America. John Clarke baptized him into the membership of the old Baptist Church of Newport, R. I., which was the first or second Baptist Church in America. He and six others,—one his wife and one his daughter, Rachel Langworthy—withdrew from the fellowship of that church to found the first Seventh Day Baptist Church in America on Dec. 23, 1671. Of all these events Samuel Hubbard gives the main facts. Many of them are preserved no where else. He does not appear to have been regularly set apart for the ministry though he often preached and was frequently sent long distances as messenger and missionary of his church.

Only three of Hubbard's children lived to marry and have families. The oldest of these was Ruth who married Robert Burdick and is the ancestress of all the Burdicks in America. The youngest was Bethiah. She married Joseph Clarke, the nephew of Dr. John Clarke, from whom a very large part of the Clarkes are descended.

APPENDIX VIII

Bristol County (Massachusetts) Land Record No. 31, Page 283

Langworthy to Brownell

To all People to whom these presents Shall Come Know ye that I Joseph Langworthy of Stonington In ye County of New London In ye Colony of Conecticut In New eng^{d} Cordwainen for & In Consideration of ye Sum of three pounds & Fifteen Shillings current money of ye Province of ye Massachusetts Bay to me In hand at & Before ye Ensealing an delivery hereof well & truly paid by John Brownell Junr of Little Compton In ye County of Bristol In ye Province of ye Massachusetts Bay aboves^{d} Cordwainen ye Receipt whereof I do hereby acknowledge & myself therewith fully Satisfied contented & paid & thereof & of every part & parcel thereof doth acquit Exonerate & descharge him ye S^{d} John Brownell his heirs Exts administs & assigns forever by these presents have given granted Bargained Sold aliened enfeoffed conveyed & confirmed & by these Presents do freely fully &

absolutely give grant Bargain Sell alien enfeoffe convey & confirm unto him ye s[d] John Brownell his heirs & assigns forever about one acre & half of Land Scituate Lying & Being in Little Compton afores[d] ye which descended & fell to myself & Brother Thomas Langworthy from my honr[d] grandfather Robert Brownell Late of Little Compton dec[d] & Is part of a twenty acre Lott ye nineteenth In number in S[d] Little Compton Butted & Bounded as followeth Northerly on Tho[s] Brownells Land Easterly on Land of George Brownell Southerly on Land of Thos Stoddon Westerly on a high-Way.

In witness whereof I ye S[d] Joseph Langworthy have hereunto Set my hand & Seal this twenty Seventh day of November Anno Domini 1742.

APPENDIX IX

Langworthy Burying Grounds

Plot of cemetery where many of the family of Thomas Langworthy (187) were buried. It is situated on a low ridge sloping toward the highway. This plan was drawn by Content Langworthy Lewis, daughter of John Langworthy (222) on Aug. 20, 1866. It is located on the farm where Thomas Langworthy settled. No stones were set to mark the resting places of different individuals. A copy came to the author from Alfred Amos Langworthy, son of Amos, 3rd, (201).

First Tier.	Second Tier.	Third Tier.	Fourth Tier.
John Sanford and his wife, Mary, widow of Robert Langworthy.	Robert and Mary, children of Robert and Mary (Brownell) Langworthy.	Mary, daughter of Thomas and Content (Sanford) Langworthy.	John, son of Amos and Sarah, aged about 5 years.
	Thomas Langworthy and his wife, Content Sanford.	Sanford, son of Thomas.	Amy, daughter of Amos and Sarah.
	Thomas Langworthy, son of Thomas and Content.	Joshua, son of John.	Thomas, son of Amos and Sarah.
	John Langworthy and his wife, Altana Langworthy.	Anna Wells, daughter of Thomas and Content.	Ellen Langworthy, wife of Capt. Benjamin.
	Abigail Langworthy.	Amos and his wife Sarah.	
		Sarah, daughter of Amos.	
		Mary, daughter of Amos.	

On the farm in Hopkinton, R. I., where Samuel Langworthy (6) established his home are two cemeteries. One is said to be the burial place of some Indians. The other is evidently the place where Samuel Langworthy and many of his descendants were laid to rest. The graves were marked by rather rough slabs of stone and if they ever bore inscriptions the ravages of time have defaced most of them. The author found one which bore the name Mary when he was there in 1902 but the stone had disappeared on his last visit. Some have tried to make out the initials of other names but without great success.

APPENDIX X

"Test Act"

Document contributed to the Narragansett Historical Register by Hon. Edwin R. Allen, Town Clerk of Hopkinton, R. I. Volume IV, Page 139.

Hopkinton, Sept. 19, A. D., 1776.

I the subscriber do solemnly and sincerely declare, that I believe, The War, Resistance and Opposition in which the United American Colonies are Engaged, against the Fleets and Armies of Great Brittain, is: on the part of the said Colonies, Just: and necessary: and that I will not directly or indirectly afford assistance of any sort or kind whatever to the said Fleets and Armies during the continuance of the present war, but that I will heartily assist in the defence of the United Colonies.

Among the many patriots who signed this document were Amos Langworthy[4] (Thomas[3], Robert[2]), (188), Joseph Langworthy[4] (Samuel[3], [2]), (140), and Samuel Langworthy[4] (Samuel[3],[2]), (8). Women who can show descent from these are eligible for membership in the National Society of the Daughters of the American Revolution. Some have joined as descendants of Samuel. One such is Claire Langworthy Anderson (Mrs. F. L.) (70) whose D. A. R. number is 52845.

Some have used the record of James Langworthy[4] (James[3], [2]) (484) who served as a private under Capt. Samuel Savage in Col. Ebenezer Wood's 3rd Regiment. Among them are Mrs. Aleen Langworthy Massey, No. 19163; Mrs. Caca Smith Senour, No. 79320 and Miss Bertha Elizabeth Bergen, No. 80323.

The descendants of John Langworthy[4] (Thomas[3], Robert[2])

(222) should be eligible. He was a drummer but was at home on furlough when his company fought the battle of Groton.

Edward Langworthy of Georgia was a member of the Continental Congress and a signer of the Articles of Confederation. See Appendix XII.

Several other Langworthys were engaged in the military service. Some left no descendants and we could not find data for others. Among these was Jonathan, b. Nov. 19, 1755, who was in the Navy and was made prisoner when the Briggenteen *Angelica* out of Boston was taken by the *Andromeda.* He was confined in Forton Prison, England, 1777 – 1779. See *American Prisoners at Forton Prison, England, 1777-1779* by W. R. Cutter.

New England Hist. and Gen. Register, vol. 19, page 210, has this entry: "List of Americans committed to Old Mill Prison, England, during the War, Brig. *Betsy* taken March 13, Com. July 23, 1781, John Longworthy, Penn." (Probably our name).

William Langworthy, Newport, sailed with Paul Jones in the first American frigate that traversed the ocean; known and respected by Gen. Washington. *Providence Phenix*, page 542, Feb. 4, 1828. The *Providence Journal* of the same date adds "he afterwards joined the Northern Army at Newport."

Rhode Island Pensioners, page 306, Pension Roll of 1820: Langworthy, William, private, Newport County, allowed $96; total received $943.73, Mass. Cont. Line, placed on roll Sep. 16, 1818, commenced March 21, 1818, age 70, died Feb. 4, 1828. (May be the same person as above though there is a difference in age).

Cowell's *Spirit of '76*, index. Langworthy, Joseph, private, Capt. Arnold's Company, Col. Lippitt's regiment; on company pay roll Sep. 1776. We can't be sure who this Joseph was for Joseph[4] (Joseph[3], Robert[2]) (427) and his nephew Joseph[5] (Robert[4], Joseph[3], Robert[2]) both served in the Revolution. The former is said to have deserted. Dr. Charles Ford Langworthy, a descendant, felt he should not be severely criticised for he had a large family which was left nearly destitute by his absence. The younger Joseph served throughout the war and finally lost his life under General Arthur St. Claire's command in war with the Indians in Ohio. He did not marry.

Langworthy, Southcote, son of Southcote and grandson of Lawrence (see Appendix XI) was a private in Capt. Carr's

Company, Col. Lippitt's regiment; on company pay roll, Sep., 1776; private, Col. Angell's regiment, 1779; receipt for service in Stephen Olney's company dated Malvern Hills 31 July 1781 for service from 1 Jan 1777 to 1 Aug. 1780; Rhode Island regiment in Southern Army, 1 Aug. 1780, etc. No descendants as far as I could learn.

APPENDIX XI

Lawrence Langworthy

Even though we can not give the connection, if any, between Lawrence Langworthy and Andrew Langworthy, the founder of our family in America, it is fitting to have some account of Lawrence included in this volume. Some genealogists have thought him to be a son of Andrew and others a brother but he was born too late for the former or even the latter. Still there is good reason for believing that they were related.

In some ways we know more about Lawrence than we do about Andrew. The Newport records give more facts and his monument is still in existence in the old Willow Cemetery (now called the City Cemetery) in Newport, R. I. It bears this inscription:

In Memory of
Mr. LAWRENCE LANGWORTHY of
Ashburton, in ye county of
Devonshire. Died Oct. ye 19
1739. In ye 47 year of his age.

ALSO of MARY his wife, of
Dartmouth in ye county of
Devonshire, died Jany. ye 16,
1732/3, in ye 37 year of her age.

Andrew is supposed to have died between 1690 and 1692 and we have reliable evidence of his having been baptized in Newport in 1652. Rachel, his wife, was fifty years old at the time Lawrence was born for the date of her birth is 1642.

Lawrence Langworthy's tombstone bears an elaborate coat of arms impaled with that of his wife Mary but it is not the coat of arms which is commonly claimed by the Langworthy family which was granted by King Henry VIII to some Langworthy of Bath, Somersetshire. It has been much injured by the elements

since it was outlined about 200 years ago. Mr. Howard M. Chapin, Librarian of the Rhode Island Historical Society, has made a study of this coat of arms and his conclusions are given in *Colonial Heraldry, A Roll of Arms Used in the English Colony of Rhode Island 1636-1776.* Mr. Chapin thinks the arms a variant of those of Lanhorgy of Cornwall.

The public records show that Lawrence was a pewterer and a study of his work has brought to light one piece of his pewter in the Royal Albert Museum, Exeter, England. He had "leave to strike" in Exeter in 1719 according to Cotterell's *Old Pewter, Its Makers and Marks.* (He is the only Langworthy to be granted a 'leave.') The dish is about 9¾ inches in diameter and bears Lawrence's touch "which is circular, the inner circle bearing a crown supported by two crossed scepters with 1719 above the crown, while the outer circle includes his name and Exon (Exeter)." Six bell metal pots of his handiwork have been found in America but no pewter. One pot belonging to Mrs. Benjamin Blake of Weston, Mass., is marked "L. Langworthy 1730." 1730 seems to be the date he began operations in America. Another pot belonging to Mr. Lewis N. Wiggin, North Adams, Mass., is marked "L. L. Newport." There is slight hope of finding any of his pewter. In times of need it was commonly melted and cast into bullets.

Lawrence seems to have had other kinds of business for we find in *Rhode Island Colonial Records, 1707-1740,* page 559, "Voted and resolved that the account of Lawrence Langworthy, Amounting to 183£-18s-6d for powder, supplied to Fort George, be allowed and paid out of the general treasury."

He must have been a man of considerable means as we see from his will fragments of which have been preserved. He left a considerable sum of money to his widow, his daughter Mary and the residue of his estate to his son Southcote. A negro slave was willed to his widow, another to his daughter and mourning rings to the overseers of his will.

He was admitted vestryman of Trinity Church, Newport, Apr. 3, 1738. His wife Mary died Jan. 16, 1732/3. The next year, June 24, 1734, he married Mary Lawton. His only children were Mary who married Daniel Pierce (Pearce), August 15, 1742 and Southcote who married Eleanor Slocum, June 30, 1745. Mary had a large family. Southcote was brazier. As far as known he had only one son, Southcote, who was a Revolutionary soldier.

APPENDIX XII

Edward Langworthy

Readers will be interested in an account of Edward Langworthy of Georgia even though we can not find that he was related to the family of Andrew Langworthy (1). Lyman Barker Langworthy (429) in his "Memoirs" says that his great grandfather had a son Edward "who went south and was a signer of the confederation of the United States from Georgia." No evidence to support his statement has come to light. After consulting all available records and correspondence with some of his descendants the facts about Edward Langworthy seem to be as follows when variations in the authorities are reconciled as fully as possible:

He was born in or near Savannah, Georgia, of obscure parentage in 1738. Left an orphan at an early age he was indebted for his maintenance and education to the institution founded by Rev. George Whitefield which was known as Bethesda Orphan House. He "kept school" for a time in Savannah and in 1771 was placed in charge of a school "for Academical Learning" just established in connection with the orphanage. Charles C. Jones, Jr., wrote in his *Biographical Sketches of the Delegates from Georgia to the Continental Congress,*

His earliest public appearance as far as we can ascertain was as one of the signers of a card which was published in the Georgia Gazette on the 7th of September, 1774, criticizing certain patriotic resolutions adopted at a convocation of citizens held on the 10th of the preceeding month and protesting against their being accepted as reflecting the sentiments of a majority of the inhabitants of Georgia.

In that card he appeared in full sympathy with the royalists of the province. A year later however he had so completely reversed his position that he was chosen secretary to the council of safety and served the succeeding Revolutionary bodies, the provincial congress and the convention in the same capacity. In June, 1777, he was chosen as a delegate to the Continental Congress and took his seat Nov. 17. He was re-elected and served till 1779. As a member of Congress he supported General Washington but was one of minority that voted against approving the court martial of General Charles Lee. As one of the delegates

from Georgia he signed the Articles of Confederation. He opposed the inclusion of the right to the Newfoundland fisheries as an ultimatum in the terms of peace with Great Britain.

At the close of his term of service in Congress he remained in Philadelphia and was said to be the author of various newspaper articles criticizing the acts of a faction in Congress.

In 1785 he moved to Baltimore, Md., where he joined William Goddard in issuing the *Maryland Journal and Baltimore Advertiser* (now the *Baltimore Sun*) but gave up this connection after one year. He was the principal and teacher of classics in Baltimore Academy, 1787-1791; moved to Elkton, Md., about 1791 but returned to Baltimore in 1795. He was inspector of customs or naval officer (or both) of Baltimore until his death Nov. 1, 1802.

When he became associated with William Goddard he came into possession of the papers of General Charles Lee who had recently died. Selections of these, with a sketch of his life, he published under the title *Memoirs of the Life of the Late Charles Lee* (London 1792). This was republished under various titles in several cities.

From 1791-1794 when residing in Elkton he was engaged in the preparation of a history of Georgia. From a published prospectus of this work, printed in the *Georgia Gazette*, we suppose the history was actually written. Probably it was never printed because suitable encouragement was not offered. Both his manuscript and the data upon which it was based have been lost.

His first wife was a sister of Ambrose Wright. After her death he married again. We had considerable correspondence with Mrs. E. C. Hampson of Ten Hills, Baltimore, Md., and Edward J. Marsden of Yonkers, N. Y., great grandchildren of Edward Langworthy. Mrs. Hampson said he died in Baltimore of yellow fever contracted in connection with his duties in the custom house and was buried in the old Episcopal cemetery, corner of German and Tremont Sts., Baltimore but his grave is unmarked.

His children's birthdates as copied from a family bible by Mrs. Hampson are as follows:

Jennie, b. Dec. 25, 1797. She married John Bacon of Baltimore and had a son James who was the grandfather of Mrs. Hampson. Her mother's name was Mattie (Bacon) Huster.

Isabelle, b. Sep. 7, 1799; d. about 1891. She married —— Marsden and was the mother of James Marsden and grandmother of Edward J.

Edward, b. May 15, 1801. He was a newspaper man and died in Natchez, Mississippi, from taking the wrong medicine when ill. He was a bachelor.

John, b. May 25, 1802.

There were no children by the second wife.

Indices

INDEX TO LANGWORTHY NAMES

A

A. H. 302
Abbie Sisson 64
Abby A. 135, 139
Abel 25, 198
Abigail 80, 144, 253, 255, 320
Abigail M. 233, 235
Abigail Maria 241
Abigal 86, 117
Abram 150
Abram Bishop 164, 166
Abram Henry 239, 240
Abram Lando 164
Ada 265, 267, 290
Ada J. 64
Ada M. 279
Ada Maude 179, 181
Adaline 279, 280
Adam 306
Adda Louise 123
Adelaide Charlotte 80
Adelbert Eugene 187
Adelbert Nicholas 102
Adele 268
Adelia Perkins 277
Adelina Carr 133
Adelia Louisa 53
Adeline 159, 222, 232
Adolphus S. 187
Agnes 229, 230
Agnes E. 193
Agnes Elizabeth 277
Agusta Lucille 141
Alan Wadleigh 231
Albert 80, 100, 159, 160
Albert Bentley 99, 100
Albert Cleveland 213, 218
Albert D. 219
Albert Daniel 293
Albert Goodwin 86, 90, 92
Albert Henry 133, 134
Albert Horton 219
Albert Wayland 94, 134
Albert Witter 107
Albertus 49
Alden 159
Aleen Milne 260
Alena Jeanne 46
Alexander 104, 306
Alfred Amos 94, 107, 117, 320
Alfred Gist 234
Alfred Norman 295
Alger Lynn 180
Alice 98, 136, 160, 167, 230, 273, 315
Alice Agnace 80
Alice Ardell 179
Alice Bell 157
Alice Blanche 57
Alice Effie 167
Alice Elizabeth 154
Alice Esther 306
Alice Georgia 235
Alice Shirley 273
Allie 161
Allison M. 157
Alma A. 88
Alma Virginia 176
Alonzo 205, 213, 219
Alonzo Ernst 171
Alonzo William 168, 170, 279
Alta 33, 34
Alta Pearl 91
Altana 111, 320
Altana Babcock 99, 118
Altana Maria 121
Althea Elizabeth 55
Alvin 198, 201
Alvin Bennet 199, 200, 201
Alvin Lee 136
Alzada 100
Alzina 80
Alzina Jane 134
Amanda 221
Amanda Altana 118
Amanda Elvira 230
Amanda Lovisa 179, 182
Amanda Malvina 222, 232
Ambrose Allen 247
Ambrose Crane 226
Amelia 168, 169
Amon 144, 162, 163, 173, 189, 198, 301
Amon Walden 164, 165, 167
Amos 8, 36, 97, 98, 105, 106, 320, 321
Amos A. 104
Amy 98, 221, 320
Amy Elizabeth 145
Amy Eunice 243
Andrew 1, 2, 3, 4, 5, 6, 7, 8, 9, 12, 94, 95, 143, 249, 250, 252, 253, 299, 305, 306, 310, 311, 312, 313, 314, 315, 316, 317, 323, 325
Andrew Barker 255

Andrew Burr 225
Andrew Jackson 178, 179, 180, 224 225
Andrew James 179, 180
Angeline A. 82, 83
Angie M. 293, 294
Angie Merletta 55
Ann 9, 10, 198, 224, 226, 315
Ann Aurelia 80
Ann Elizabeth 102, 233
Ann Lucetta 108
Ann Ruth 135
Anna 97, 111, 150, 256, 257, 275
Anna Wells 250, 320
Anne 221, 311, 314
Anne Lockhart 131
Anne Marie 17
Annice 209
Annie Arline 101
Ansel Hulbert 166
Ansel Porter 164, 165, 166
Anson 258, 289, 290
Anthony 311, 312, 313, 314, 315
Antoinette Brown 82, 84
Antoinette North 129
Archie Walden 167
Ardath 294
Argent 311, 314
Arlene Joan 180
Arlia 144
Arline P. 103
Arminta Sophia 173
Arouine 49
Arthur 60, 148, 227, 306
Arthur H. 103, 136
Arthur James 154
Arthur Leroy 110
Arthur Ralph 52
Arthur William 195
Arthusa Jennette 53
Arvilla 239
Asa 117, 134, 135
Asa Albert 118
Asahel 221, 248, 249
Asahel W. 241, 245
Asenath 15, 71, 152, 153, 155
Asenath Addie 80
Asenath P. 52, 62
Asher 221, 301
Asher Clinton 244
Asher Eulesta 242, 244
Asher Peck 244, 245
Asher R. 245
Ashmore 265
Audrey 184, 311
August Vernon 176
Augusta Ann 212
Augustine 313, 314
Augustus 254, 256, 257, 258, 276
Augustus James 277, 278, 291
Aurelia 282, 283
Austin 148
Avis Martha 185
Azubah 236

B

Baird Bruce 231
Balie W. 59
Barbara 33
Barbara Ann 171, 247
Barbara Jean 138, 175
Barbara Letitia 60
Barbara Pendleton 125
Barton T. 193
Basten 311
Beaton 311, 312, 313
Beatrice 185
Beatrice G. 179
Beatrice Irene 182
Belva Jane 156
Bemis Holcomb 268
Benjamin 97, 98, 102, 143, 144, 152, 156, 211, 254, 258, 279, 297, 320
Benjamin Bentley 98, 99, 108
Benjamin Eugene 281
Benjamin Franklin 118, 130, 131, 282, 283, 284
Benjamin Heman 280
Benjamin Kenyon 98, 103
Benjamin N. 102
Benjamin Peckham 99, 100, 102 103, 108, 118
Benjamin Thurston 104
Bernice 246
Bernice May 265
Bert Gaines 202, 203
Bert Royal 167
Bertha 145, 153
Bertha Belle 208, 210
Bertha E. 247, 248
Bertha Elizabeth 132, 141
Bertha Irene 180
Bertha Louise 53, 54
Bertrand Scott 273, 274
Bessie E. 153
Betsey 73, 112
Betsey Elizabeth 178
Betty 137
Betty Audrey 142
Betty Carolyn 53, 54
Beulah 209
Beverly Nadine 175
Blanche Christina 246
Blanche Ellen 212
Blanche Gertrude 185
Bonnie Elizabeth 175
Bradford Augustus 173
Brian Keith 141
Bronson Lee 120
Buddy Dale 114

Burton 160
Burton Edgar 289
Byron A. 136, 137
Byron Llewellyn 137
Byron R. 138
Byron Sanford 109

C

Caleb Saunders 57
Calista 74, 76
Calla Belle 289
Calvin Archibald 177
Calvin Jinks 174
Carl Lord 184
Carlisle Granger 240
Caroline 152, 191, 237, 257
Caroline A. 239
Caroline Althea 49, 227
Caroline Bishop 164, 168
Caroline Pearl 40, 41
Caroline Susan 126
Caroline Valeria 268
Carrie 28, 244, 307
Carrie Altana 128
Carrie Dell 157
Carrie E. 36, 45
Catherine 113, 313, 314
Catherine Elizabeth 128
Catherine Eveline 177
Catherine Jane 283
Celia 22, 24, 173
Chandler 221
Charles 148, 150, 156, 197, 216, 237
Charles Albert 148
Charles B. 52, 228
Charles Babcock 35, 50
Charles Barber 242
Charles Barker 227, 228
Charles Benjamin 125
Charles Billings 104
Charles D. 58
Charles Darwin 219
Charles Davis 117, 118, 125
Charles E. 88
Charles Elmer 50
Charles Ford 220, 237, 322
Charles George 226
Charles Henry 106, 107
Charles Herbert 51
Charles Irving 52
Charles J. 89, 90
Charles Lee 113, 166
Charles Lyman 197
Charles M. 58
Charles P. 233
Charles R. 158, 202
Charles Sidney 277
Charles Stephen 128
Charles Stillman 226
Charles Washington 125
Charlie Erwin 295
Charlotte 239, 241, 259, 274
Charlotte E. 289
Charlotte Elizabeth 287
Charlotte Emily 277
Charlotte Eunice 87
Charlotte Zalia 88
Chester 205
Chloie Ann 246
Christina 168
Christine 138
Christopher 52, 53, 298, 310, 311, 312, 313, 314, 315
Clair V. 246
Claire 321
Claire Elma 40, 43
Clara 65, 170
Clara Agnes 260
Clara Frances 93
Clara Lucretia 160
Clara S. 277
Clarence Edmund 124
Clarence Edwin 187
Clarence Elmer 281
Clarence Hubbard 239
Clarence Jay 180
Clarissa Cornelia 25
Clark F. 99
Clark T. 98
Claude Fayette 281
Claudia Eliza 125
Clayton Adolphus 44
Clayton Roderick 53, 57
Clifford Elbert 100
Clinton 239
Cloud 219
Clyde Floyd 175
Clyde Frederick 175
Columbus Wesley 180
Comfort 142, 143
Content 94, 95, 97, 111, 117, 320
Cora 156, 209
Cora A. 238
Cora Angeline 287
Cora Anna 167
Cora Belle 148
Cora Bertha 294
Cora May 25, 27, 52
Cora Rosalie 179
Cordelia 80, 157
Cordelia Ann 179
Corirne A. 138
Cornelia 236, 240
Courtland Howland 206
Creston Elphonzo 185
Cuthbert 45
Cynthia 145, 150, 219
Cynthia Lydia 178, 186
Cyrena Grace 277, 278
Cyrus 257, 258, 259, 276, 282

Cyrus Buck 276
Cyrus C. 188
Cyrus Franklin 291
Cyrus Gregg 283, 287
Cyrus Henry 290
Cyrus Williams 129

D

Daisy 153
Daisy Olive 166
Dale 137
Damaris 250
Daniel Avery 118, 120
Daniel Babcock 130, 132
Daniel Franklin 68
Daniel Lee 15, 22, 33, 68
David 102, 244, 293, 311
David Ames 174
David G. 307
David Ira 207
David Lawrence 175
David Melvin 93
David Mendel 260
David Sanford 109
De Lorme 74
Delbert 156
Delbert Eugene 175
Dell 230
Della 201
Della Augusta 196
Delores 148
Dewey 219
Dewnes 313, 314
Diantha 74
Dolly Gladys 89
Don 197, 207
Donahue M. S. 247
Donald 150, 201
Donald Allen 70
Donald Chalmers 226
Donalda Mae 180
Donna Manora 151
Dora M. 196, 208
Dorcas 73
Dorcas Emlin 243
Doris R. 138
Doris Wilma 70
Dorothea 150
Dorothee 247
Dorothy 69, 148, 313
Dorothy Jane 60
Dorothy Mary 239
Dotty Ann 93
Dudley Cyrus 288

E

Eaber H. 196
Ealon Curtis 44
Earl 88, 114, 197
Earl A. 202
Earl Elmer 51
Earl Ray 284
Earl Rupert 202
Earl Toole 235
Earl V. 248
Earl Walter 226
Earl Ward 89
Ebbett 311
Edith 34, 191, 268, 293
Edith Amelia 88
Edith Eva 173
Edith LaVerna 184
Edith Lavina 235
Edmund Francis 121
Edmund Lawrence 109
Edmund Rawson 109
Edna Grace 93, 184
Edna Lavinia 87
Edna Maerida 113
Edna Mildred 88
Edna Virginia 203
Edsa 197
Edson Clarke 69
Edward 104, 167, 190, 258, 262, 266, 268, 269, 322, 325, 326, 327
Edward A. 86, 91
Edward B. 100
Edward Lyon 277
Edward Preston 244
Edward Ryley 307, 308, 309
Edward W. 230
Edward William Meacham 277
Edwin 68, 69, 104, 135, 156, 214, 305
Edwin Allen 93
Edwin D. 103
Edwin E. 48
Edwin I. 140
Edwin James 179, 183
Edwin Russell 69
Effie Mabel 201
Egbert Russell 69
Elaine 289
Elanor Temple 226
Elanore 245
Elbert Curtis 59
Elbert Robert 58, 59
Eldabel 260
Eleanor 98, 313, 315
Eleanor I. 138
Eleanor Prindle 225
Eli Bailey 82
Elias Lewis 73
Elinor 102
Elisha Green 222, 230
Elisha Perkins 221, 222, 224
Eliza 34, 46, 59, 68, 198, 236, 239 258
Eliza Albina 121
Eliza Ann 22

Elizabeth 13, 14, 15, 16, 17, 67, 82, 83, 98, 99, 107, 109, 117, 135, 142, 143, 156, 158, 160, 178, 186, 198, 221, 236, 239, 255, 259, 274, 313, 314
Elizabeth (——) 7
Elizabeth Alice 147
Elizabeth Ann 199, 200, 228, 291
Elizabeth Evadna 289
Elizabeth Jane 154
Elizabeth M. 164, 165
Elizabeth Maria 107
Elizabeth Marie 154
Elizabeth Martha 274
Elizah 201
Elizah Wesley 207
Ella 219
Ella A. 88
Ella Augusta 195, 197
Ella F. 104
Ella Frances 50
Ella Irene 132
Ella Jane 52
Ellen 216, 218, 237, 313, 320
Ellen Hannah 89
Ellen Lesta 281
Ellen Mary 202
Ellie Leo 180
Elling 313
Elma Elizabeth 51
Elmer 25, 88, 187, 247
Elmer A. 196
Elmer DeLoss 284, 285
Elmer Edwin 174
Elmer Ellsworth 191
Elmer L. 90
Elouise R. 248
Elphonzo Benton 179, 185
Elsie 167
Elsie F. 59
Elton Cooper 231
Elwyn P. 193
Emeline 152
Emeline Hancox 16
Emily 216, 224
Emily H. 239
Emma 74, 88, 136, 218, 279, 284
Emma Abbey 227
Emma Alice 201
Emma Belle 174
Emma C. 187
Emma Elvira 219
Emma Frances 51, 233, 234
Emma Jane 179, 182
Emma Janette 82
Emma Lavinia 50
Emma Louisa 281
Emma Louise 167
Emma Margarette 57
Emma Sheldon 134
Emmeline Ann 119
Emogene 57
Ena 120
Erma 209
Ernest Calvin 174
Ernest W. 90
Ersa Eathel 294
Esibel 260
Eslie Aurelia 25, 30
Esther Ann 207, 211
Esther E. 245
Esther M. 68
Esther May 192
Etha 123
Etha O. 184
Ethel 166
Ethel Bernice 202
Ethel F. 246
Ethel Frances 225
Ethel Irene 187
Ethel Lavinia 88
Ethel M. 245
Ethel May 17
Ethelee 113
Ethelinda 15, 17, 22
Eugene 138, 145
Eugene L. 150
Eunice 73, 144
Eunice Lucinda 178
Eunice Marie 145, 148
Eunice Pauline 182
Eva 230
Eva A. 136
Eva Mae 184
Eva Mary 187
Eva Maude 195
Eva May 287
Eva Teressa 191
Eve C. 217
Evelyn 210
Evelyn Louise 110
Evelyn Marie 288
Evelyn Stella 177
Evengelles 250
Everett 154

F

Fannie Adelle 136
Fannie Darling 28
Fanny 34, 47, 167
Fanny Eveline 178
Fatima 195
Fay 166
Fletcher 150
Flora 150, 211
Flora Belle 101
Flora May 202, 203
Florence 191, 209
Florence A. 156
Florence Adelaide 114

Florence Elmina 123
Florence Ethel 295
Florence Henrietta 174
Florence Rebecca 242
Floy Letha 281
Floy Pearl 40, 42
Floyd Blanchard 132
Floyd Edwin 91
Floyd Eugene 135
Floyd Jay 184
Floyd Merton 44
Forest 271
Forest Elphonzo 185
Forest Lee 142
Forrest Edward 283
Forrest Woodbury 271
Francelia 59
Francena Diana 25, 30
Frances 69, 137, 159
Frances A. 158, 238
Frances Adelaide 160, 162
Frances Adeline 158, 202
Frances Agatha 70
Frances Amanda 277
Frances Ann 202, 228
Frances Arabella 227
Frances Elaine 171
Frances Forrest 271, 272
Frances Genevieve 55
Frances Grace 44
Frances Jeanette 244
Frances Lewis 131
Frances Martha 160
Frances Parker 125
Frances Valeria 268
Francis 166, 315
Francis H. 174, 188
Francis Marion 195, 197
Francis Milo 197
Francis Pierce 205
Frank 187, 207, 209, 211, 212
Frank A. 245
Frank Abner 129, 130, 132
Frank Briggs 128
Frank Deane 132
Frank Dewitt 188
Frank E. 230
Frank Elmer 25
Frank Fish 202
Frank Harvey Tufts 290
Frank Herbert 125, 295
Frank I. 104
Frank Morris 57
Frank Olin 131
Frank P. 137, 192
Frank Robert 207
Frank Thomas 25
Frank Washington 207, 208
Franklin 221, 258, 290, 293, 295, 296, 297
Franklin Augustus 69
Franklin Henry 16
Franklin Pierce 168
Fred 274
Fred Alonzo 219
Fred Balfour 202
Fred Brace 50
Fred C. 230
Fred Caleb 57
Fred Clarke 53, 54, 55
Fred Darwin 219
Fred Francis 202, 204
Fred H. 50
Fred Leroy 152
Fred O. 136, 138
Fred W. 208, 209
Freda 197
Freda Adelaide 49
Frederick 157, 201, 237
Frederick Christopher 55
Frederick Clayton 226
Frederick Don 146
Frederick Hopkins 268
Freeman Henry 242
Friendley A. 136

G

Gail 167
Gail E. 138
Gaines Herbert 203
Gaines Nevin 203
Gardis Elaine 185
Garfield Schmid 240
Garry 198
Genevia M. 49
George 148, 150, 166, 306, 307, 308, 311, 312, 313, 314, 315
George A. 246
George Allen 125
George Amos 109
George Anson 290, 291, 292, 293
George Bernard 110
George C. W. 145, 151, 152
George Chesebrough 34, 48
George Chritzman 288
George E. 104
George Edward 154
George Edwin 98
George F. 230
George Foster 15, 16
George H. 113, 114
George Henry 148
George Hodges 244
George Irish 130, 131
George L. 289
George Lamont 51
George Leslie 123
George Lorimer 139
George Monroe 92
George Nichols 101

George R. 236, 239
George W. 99, 104, 145, 152, 153, 230
George Washington 179, 222, 232, 233
George William 291
Georgia 49, 88, 192, 233
Georgia A. 188
Georgiana 114, 148
Georgiana Enos 229
Gerald Arthur 288
Gerald W. 179
Gertrude 138, 209
Gertrude Emily 174, 175
Giles Mills 82
Gillmore 247
Gladys 166, 233
Gladys Atletta 185
Gladys Laura 133
Glen 197
Glen Edgar 289
Glen Franklin 285
Glen Leroy 93
Goldie 192
Gordon 273, 274
Grace 114, 208, 312
Grace F. 208
Grace Grant 110
Grail Benton 185
Grant 197
Grant Isaac 213
Grant Merlen 89
Gretta 197
Grover W. 209
Guy Edward 286
Guy Lee 114

H

H. P. 94
Hanibal 221
Hannah 13, 15, 22, 34, 52, 63, 254, 255, 257, 300
Hannah Grace 166
Hardy Ashton 175
Harley Glenn 93
Harmon 205
Harold 166
Harold Edward 154
Harold Greene 53, 56
Harold Ivan 286
Harold Morton 196
Harold Phillips 202, 203
Harold Ray 187
Harold Roy 60
Harriet 73, 80, 112, 113, 161, 164
Harriet Adelia 121
Harriet Amanda 64
Harriet Dudley 44
Harriet Eliza 244
Harriet G. 103
Harriet Lyon 258, 272
Harriet Maria 108
Harriet Melissa 86
Harriett 208
Harriett Emily 236, 240
Harry 167, 227
Harry Baker 233
Harry Evans 110
Harry G. 236
Harry Lamont 51
Harry Parker 238
Harry Theodore 288
Harry Wells 133
Harvey 230, 290
Harvey Amon 164, 167
Harvey James 219
Harvey Peter 228
Harvey William 225
Hatchen Amber 185
Hattie 90, 185, 219, 226
Hattie A. 50
Hazel 156, 166, 170, 185
Hazel Celia 176
Hazel M. 209
Helen 192, 193, 194, 228, 272, 289
Helen Camille 159
Helen I. 195
Helen J. 53, 62
Helen Louise 135
Helen Mae 93
Helen Matilda 80
Helen Monroe 44
Helen Odessa 132
Helen Race 50
Helen W. 134
Hellen 166
Heman 236, 237, 238
Henrietta 199
Henrietta May 291
Henry 52, 162, 163, 188
Henry A. 16
Henry Charles 90
Henry Courtland 17
Henry Davis 15, 17, 67
Henry Glover 268
Henry Hamilton 17
Henry Hobart 224
Henry M. 86, 88, 103
Henry Noble 222
Henry Preston 247
Henry Puffer 178, 187
Henry Theodore 239
Henry Walker 226
Herbert 36, 89, 247
Herbert Lyon 260
Herman A. 137, 138
Herman Moore 243
Hiram Preston 246, 247
Hollum 36, 39, 40, 299
Homer Ayres 289

Homer Dayton 195, 197
Homer Glen 197
Horace 52, 121, 123
Horace Maclean 123
Horatio Peck 241, 244
Howard 150
Howard Clark 100
Howard Meding 226
Howard S. 204
Howard Sherman 132
Howard Tracy 46
Hugh 311, 314
Hulda Eliza 241

I

Ida 265
Ida Belle 153, 154
Ida Celia 174
Ida May 273, 289
Idella Eletta 103
Illena Louise 177
Ina Matilda 91
Inez Celeste 185
Ione 150
Ira 52, 144, 163, 190, 192, 205, 206, 209
Ira Philips 206, 207
Ira Stillman 178
Irma Marie 180
Irva Marie 139
Irving Hamilton 17
Irving Jackson 190
Irving Newton 17
Irwin 36, 45
Irwin Leslie 91
Isaac Henry 130
Isaac Maxson 121, 124
Isaac Pendleton 94, 95, 118
Isaac Russell 205, 207, 212
Isabelle 327
Isabelle Corinne 120
Iva Marion 177
Ivan C. 204

J

Jack Allen 175
Jack Edward 178
Jackson Tecumseh 179
Jacob 34, 48, 213, 216
James 7, 94, 144, 148, 158, 159, 163, 166, 199, 205, 213, 230, 251, 252, 253, 254, 255, 256, 257, 258, 266, 268, 269, 303, 317, 320
James A. 279
James Apley 219
James B. 89, 199
James Babcock 118, 134
James Brian 231
James Cottam 191
James Douglas 260
James E. 230
James Earl 170
James Frank 90
James H. 246
James Hamilton 17
James Harold 138
James Henry 104, 291
James Herbert 219
James Ira 206
James J. 290, 292
James Lawrence 246
James Lyon 258, 260, 261, 262
James Madison 178
James McNeil 224
James Neil 225
James Nelson 230, 231
James Newton 233
James Perry 187
James Rankin 159
James Riley 85
James Robert 260
James Rogers 52
James S. 159
James William George 89
Jane 80, 134, 145, 151, 171, 206, 208
Jane Anganette 190
Jane Elizabeth 206
Jane Gertrude 176
Jane Hannah 207
Jane L. 163, 164
Jane Louise 193
Janet 137
Jason 158, 205
Jean 150
Jean Marian 203
Jeanette Hortense 51
Jenet 216
Jennie 60, 237, 326
Jennie A. 161
Jennie Floy 54, 55
Jennie Louise 87
Jeremiah 99
Jeremiah T. 98, 104
Jerome Frederick 176
Jerome Morris 57
Jessica Lennell 160
Jessie 59, 157, 167
Jessie Balfour 203
Jessie May 219
Jessie Ruth 50
Jessie Victoria 92
Joan 311, 312, 313, 314, 315
Joan Rae 139
Johan 314
John 6, 7, 8, 57, 94, 95, 96, 97, 98, 101, 113, 116, 117, 136, 144, 145, 150, 152, 157, 163, 178, 250, 298, 302, 303, 306, 311, 312, 313, 314, 315, 317, 320, 321, 322, 327
John A. 104

John Abel 199
John Albert 157
John Avery 95, 118, 130
John Babcock 98
John Courtland 108
John D. 201
John Davis 98, 99, 100, 101, 102
John Dewey 88
John Erwin 293, 295
John Fordham 227
John Franklin 130, 131
John Frederick 139
John G. 33
John Haskins 190
John Henry 145, 147
John Jay 145
John Love 216
John Martin 25, 28
John McElroy 125
John Morrell 109
John Neal 235
John Ozro 174, 177
John Quincy 174
John R. 208
John Rainey 132
John Sanford 109
John Selim 86
John Stillman 227
John Wesley 178, 187
John William 146, 148, 150, 202
Jonathan 253, 254, 255, 257, 322
Jonathan D. 188
Jonathan Erwin 290, 295
Joseph 8, 12, 13, 14, 72, 73, 95, 96, 105, 107, 142, 143, 163, 198, 202, 213, 214, 220, 221, 249, 300, 301, 319, 320, 321, 322
Joseph Abram 241
Joseph C. 17, 86, 88, 109
Joseph Clark 242
Joseph Howard 243
Joseph L. 73, 74
Joseph Nichols 102
Joseph Verne 202
Joseph W. 233
Josephine 107, 207, 260
Josephine L. E. 188
Joshua 117, 320
Josiah 107
Josiah Witter 105, 107
Judd Devolso 244
Julia 237, 238
Julia Ann 52, 102
Julia Elizabeth 130
Julia Solonia 271
Julius 190

K

Kate Tranceska 52
Katherine 156, 231
Katherine Cecile 131
Keith Francis 203
Kenneth 142, 273, 274
Kenneth C. 193
Kent Irving 176
Kezia 145

L

L. Deforest 196
La Verne Daniel 69
Lamont Wilbur 50, 51
Lancelot 306
Laura 135, 145, 236, 257, 258, 262
Laura Augusta 277
Laura Jane 290, 291
Laura May 295
Laurin 236
Lawrence 1, 2, 156, 299, 303, 305, 310, 322, 323, 324
Lawrence Eugene 175
Lee 33, 136, 166, 197, 201
Leila Mary 44
Leland Williams 70
Lenora 156
Lenora Elizabeth 110
Leon 233
Leonard Leslie 166
Leota 152
Leslie 138
Leslie David 91
Leslie Pendleton 121, 124, 125
Lester Raymond 44
Leta Pearl 91
Lewis 99, 102, 157, 166, 307
Lewis Cass 216, 218, 277
Lida Jane 173
Lila Belle 201
Lillian 104
Lillian Louise 197
Lillian Orrin 267
Lillian Pearl 180
Lillie Elizabeth 176
Lillie Frances 291, 292
Lillis D. 187
Lilly Mae 92, 93
Lily Lucile 133
Lincoln Grant 180
Liona 104
Lizzie Climena 281
Lizzie Maud 50
Lloyd 167, 221
Lloyd Barber 110
Lloyd Berton 44
Lloyd Lee 184
Lloyd Lewis 218
Lois 74, 78, 272
Lois Ann 105
Lois Anna 271
Lois Eileen 89
Lois Jean 204

Lois Louise 88
Loraine Aletta 175
Loren 236
Loren Adelbert 246
Lorene Hope 294
Lorenzo Milton 179, 184, 186
Louis 91
Louis Eugene 126
Louis Oscar 141, 142
Louis Russell 125
Louisa 64, 65, 159, 212, 279
Louisa M. 112
Louisa Maria 207
Louise 120, 224
Louise Abigail 36, 37
Louise Lorraine 44
Louise O. 239
Lovina 213, 214
Lowell S. 141
Lucene Ellsworth 288
Lucene Dean 288
Lucien 258
Lucien Bonapart 265
Lucille 289
Lucille Arline 247
Lucille Opal 288
Lucina Desire 36
Lucina J. 279
Lucinda 163
Lucius Clark 267
Lucius Crandall 107
Lucius Hart 258, 261, 262, 265, 266, 268, 269
Lucius Henry 241, 247
Lucius Lucerne 283, 288, 289
Lucius William 267
Lucretia 258
Lucretia Mary 119
Lucy 104, 205, 236, 237
Lucy Ann 74, 78
Lucy Caroline 53, 56
Lucy Elizabeth 100
Lucy Elna 25
Lucy Laura 293
Lucy May 89
Lucy Potter 68, 70
Lucy Viola 291
Luella A. 193
Luella Amanda 290, 292
Lulu 199
Luna Elizabeth 246
Lura 135, 250
Lydia 144
Lydia Adell 180, 181
Lydia Ann 213, 220
Lydia E. 279
Lydia Galens 192
Lydia Gehala 190
Lydia Jane 145, 149, 178
Lydia L. 161
Lydia Mary 157
Lydia Maxson 126
Lydia Violet 92
Lyle Edwin 91
Lyman 163, 195, 197
Lyman Barker 220, 221, 222, 223, 224, 226, 298, 299, 325
Lyman Ira 190
Lyman L. 162
Lyman Perkins 233
Lynn David 207
Lynn Lamont 69, 70

M

Mabel 136, 156, 208, 244
Mabel Eudora 54
Mabel Jane 191
Mabel L. 216
Macie May 167
Madeline 156
Malvina 74, 79
Manley 244
Margaret 138, 158, 255, 311, 312, 314
Margaret Abbey 229
Margaret Alice 109
Margaret Ann 207
Margaret B. 40, 41
Margaret Belle 52
Margaret Faith 174
Margaret Florence 123
Margaret Louisa 212, 213
Margaret Mae 294
Margaret Pauline 190, 192
Marguerite 60
Marguerite Pendleton 132
Maria Angelica 25
Maria D. 161
Maria L. 112
Maria Pierce 17
Maria Wells 68, 69
Marian 136
Marie 150
Marie Agnes 69, 70
Marie Frances 69
Marietta 104
Marigold Lockhart 131
Marilyn Louise 193
Marion 166, 244
Marjorie 125, 313
Marjory C. 204
Mark Erwin 93
Marlya Elvira 91
Martha 15, 66, 156, 162, 163, 188, 189, 195, 222, 231, 239, 300
Martha Ann 230
Martha Brown 68, 69, 70, 71
Martha Carolyn 148
Martha E. 58
Martha Jane 102, 126, 168, 171

Martha Josephine 48
Martha Maria 277
Martha Mariah 82, 84
Martha Norton 206
Martin Dwellie 164, 173, 174, 176
Martin Frank 176
Marvin 114
Mary 7, 8, 13, 22, 60, 73, 97, 99, 108, 168, 198, 216, 217, 221, 224, 225, 236, 244, 253, 255, 268, 311, 312, 315, 320, 321, 324
Mary Alice 25
Mary Altana 99
Mary Ann 34, 145, 258, 266, 268, 269, 279
Mary Ann Maria 277
Mary Augusta 260
Mary Bell 288
Mary Catherine 109
Mary Delories 142
Mary E. 100, 293
Mary Elene 138
Mary Elizabeth 132, 227, 273
Mary Ellen 174
Mary Emma 130, 289
Mary Etta 152
Mary F. 278, 279
Mary Frances 58, 60, 101
Mary H. 49
Mary Irene 60
Mary J. 191
Mary Jane 36, 153, 154, 173, 188, 205
Mary Lou 88, 138, 166
Mary Louise 227, 291
Mary Lucretia 52
Mary Mabel 191
Mary Massey 271
Mary Polly 290
Marybeth Thwaite 148
Marylyn 138
Marylynn 141
Mattie L. 170
Maude Ernestine 267
Maude Hulse 247
Maude Verney 89
Maut (Mote) 312, 314
Maxson Latham 103
Maysie 165
Melissa A. 278
Melvin B. 156, 157
Melvin G. 93
Mercy 15, 111, 114, 144
Meredith Ann 131
Merletta Sabra 54
Merritt 205
Merritt W. 113
Merton L. 137, 138
Merton Roberts 59
Metta 174
Michael 311, 313, 315
Milburn Charles 114
Mildred 197
Mildred Mae 91
Mildred Marguerite 184
Miles 144
Miles R. 145, 150
Milo 162, 195, 196
Milo B. 187
Milton Charles 294
Mina C. 164, 165
Mina E. 90
Minerva 230
Minnie 28, 29, 152, 167, 176, 219
Minnie E. 33
Minnie Idaline 281
Mira 199
Monica Eileen 89
Morgan 36, 43
Morris 52, 57
Morris Dwight 180
Mote (Maut) 312, 314
Muriel 17, 244
Murtie May 114
Myron 236, 237
Myron B. 153
Myron H. 237
Myron James 153
Myron Leslie 87
Myrtle 167, 184, 209, 231
Myrtle Fannie 247
Myrtle Melissa 244

N

Nancy 52, 144, 152, 153, 158, 198
Nancy E. 199
Nancy Marshall 234
Nanne 110
Naomi 104
Nathan 7, 15, 22, 25, 34, 35, 300
Nathan Henry 118, 133
Nathan Loveland 134
Nathan Thomas 25
Neil 137
Nellie 161
Nellie E. 48, 88
Nellie Irene 104
Nellie Myra 87
Nellie Rhoda 213
Nellie Susan 128
Nelson 99, 197
Nelson Erwin 295
Nettie 140, 167
Nettie Delores 90
Nettie Eliza 60
Neva L. 125
Neva Olivia 90
Nicholas 311, 314
Nicholl (le) 311, 313
Nina 225

Nina Belle 184
Nora Jane 89
Norene Marie 151
Norma Darlene 180
Norman James 50
Norton Hammond 174
Norval Bertrand 274

O

Oella 259
Oella P. 259
Oliata Joyce 240
Olin Lee 119, 120
Olive 229, 236
Olive Hazel 176
Olive Mary 113, 212
Oliver 99, 101, 102, 111, 112, 113, 114, 116
Oliver Babcock 135, 136
Oliver Barnard 277
Oliver Irish 58, 60
Olivia 192
Ona 245
Ophelia W. 201
Ordessa Ann 173
Oreana C. 125
Orissa Ville 22, 31
Orlenus W. 103
Orlie Warren 90
Orma Fay 281
Orra Everett 134, 135
Orrin 59
Orrin Smith 265, 267
Orrin Walbridge 180
Orris Raub 52
Orson 187
Orthello Richardson 42
Orthello Sidney 40, 42
Orville Everett 118
Oscar Atlas 265, 267
Oscar Sanford 140, 141
Owen Palmer 159, 160
Owen Prager 159

P

Pancras 314, 315
Pansy 157
Patience 96
Paul 201
Paul Ford 184
Paul Frank 174
Paul Oliver 60
Pauline 268, 269
Pearl 187, 219
Pearl C. 187
Pearlie 170
Peleg 15, 22, 299, 300
Peleg Harris 73, 85
Peletiah Wellington 82
Perl Lucius 247
Perry Sylvester 279
Persis P. 192
Peter 293, 312, 313, 314, 315
Phebe 110
Phebe A. 104
Phebe Ann 25, 29
Phebe P. C. 17
Phebe T. 136
Philip Booth 133
Philip Eugene 125
Philip George 148
Phineas 143, 158, 160, 205, 206, 257, 258
Phineas Barton 161
Phineas Jason 190
Phineas P. 206
Phineas Philip 206
Phineas Twist 207
Phoebe 144
Phoebe Ann 290
Phoebe C. 101, 102
Phyllis Esther 110
Pliney 259
Pliny 259
Polly 163, 201
Preston Edward 242
Priscilla Victoria 180
Prudence 16

Q

Quincy Deane 132
Quintyne 313

R

Rachel 9, 10, 12, 13, 136, 252
Rachel (——) 9, 12
Ralph 121, 154, 293
Ralph Carr 118, 120
Ralph Maurice 184
Ralph Waldo 233
Ray Lamont 51
Ray Lawrence 246
Ray Stanley 281
Raymond Clark 192
Reba Lunetta 50
Rebecca 98, 102, 221
Reeder 268
Reese 201
Reodolphus 257, 258, 276
Reuben S. 245
Rhoda Ann 64, 66, 214
Richard 1, 2, 3, 209, 212, 302, 303, 306, 307, 310, 311, 312, 313, 314, 315
Richard Burton 244
Richard Earnest 141
Richard Harold 54
Richard J. 139
Richard Montgomery 207, 211

Richard Oscar 218
Richard Walter 288
Richaurd 311, 312
Riley M. 89
Rita Mae 193
Robert 7, 12, 15, 34, 52, 58, 64, 94, 95, 96, 142, 143, 144, 150, 158, 160, 161, 198, 201, 202, 205, 208, 221, 226, 301, 303, 311, 312, 313, 314, 317, 320
Robert Alfred 226
Robert Arthur 204
Robert Burton 243
Robert Charles 60
Robert Cyrus 60
Robert D. 161
Robert Duncan 134
Robert Ensign 244
Robert F. 293
Robert Geer 144, 150
Robert Henry 64, 65
Robert L. 13, 202
Robert Michael 150
Robert Norval 274
Robert Sherman 55
Robert William 150
Rocelin 140, 142
Roderick Sherman 53, 299
Roger 311
Romy Ozro 174, 175
Ronald Charles 226
Ronald Edwin 184
Ronald Lee 91
Rosa Belle 187
Rosalind 267
Rosamond 221
Rose 142
Rose Pope 40
Ross Andrew 225
Ross C. 49, 50
Ross G. 208, 209
Ross J. 204
Roy 166, 197
Roy A. 174
Roy Abram 240
Roy Frank 293
Roy Franklin 91
Roy Lehman 201
Roy Melvin 91
Ruby L. 90
Ruey 250
Rufus 237
Russell 199
Russell Alger 180, 182
Russell Clarke 68
Russell E. 182
Russell La Monte 70
Ruth 33, 92, 137, 156, 168, 244, 245, 250, 272
Ruth A. 89
Ruth Charlotte 202, 203
Ruth Elizabeth 51, 212
Ruth H. 154
Ruth Karr 131
Ruth Lydia 146
Ruth M. 246
Ruth Minerva 207
Ruth Winifred 137

S

Sabrina Louise 86
Sadie J. 89
Samuel 6, 8, 9, 10, 11, 12, 13, 14, 15, 25, 35, 51, 68, 73, 94, 95, 300, 321
Samuel Bennet 198, 199
Samuel Bennett 201
Samuel Chesebrough 16
Samuel L. 13
Samuel Ransom 227
Sanford 97, 98, 109, 110, 111, 116, 136, 144, 205, 206, 320
Saphronia A. 196
Sara Malinda 173
Sarah 97, 98, 108, 198, 257, 320
Sarah A. 94, 135
Sarah Alice 134
Sarah Altana 133
Sarah Amanda 290, 291
Sarah Amelia 118
Sarah Amoret 58
Sarah Ann 109, 282, 285
Sarah Dorcas 107
Sarah Dorothy 129
Sarah Elizabeth 99, 102, 118, 119
Sarah Ethel 201
Sarah Frances 102
Sarah Jane 152, 191
Sarah L. 104
Sarah Louise 121, 123
Sarah M. 164
Sarah Margaret 199
Sarah Maria 258, 266, 268, 269
Sarah Wells 250
Saunders 15, 52, 299, 300
Sebastian 306, 313, 314, 315
Sedwell 315
Selina Evelyn 24, 54, 55
Seneca 163
Seneca Amon 190
Seth 205, 206
Seth Barber 164, 173
Seymour T. 113
Sheffield 221, 236
Shirley 245
Shirley Ann 246
Shirley Elbert 59
Shirley Jean 203
Shirley Marie 240
Sibley 312, 313

Sidney 33
Sidney Allcott 224
Silvia 222
Simon 152, 156, 250
Simon Burton 242, 243
Siselye 314
Slayton 152
Solon 271
Solon Massey 258, 262, 270, 271
Solon Mitchell 271, 272
Sophia 164, 172, 206, 236
Sophronia 214
Sophronia Annette 179
Southcote 322, 324
Stanley Clinton 281
Stanton Barber 110
Stella 92, 174
Stella Allen 235
Stella J. 90
Stephen 253, 255, 257, 258, 259, 260
Stephen C. 258, 273
Sterling O. 204
Steve 274
Stewart 157
Stillman Barker 224, 226
Stillman Samuel 222
Susan 68, 73, 80, 106, 144, 150, 189, 315
Susan Amelia 126
Susan Elizabeth 105, 133, 145, 146
Susan Fannie 191
Susan May 124
Susan Potter 69
Susana 52, 312
Susanah 206
Susannah E. 33
Susie 33
Suzanne 132
Sylvanus H. C. 195
Sylvia Jane 242
Syndrake 311, 314

T

Tacy 13, 15, 17, 300
Tacy Babcock 52, 61, 62
Tamsin 312, 313, 314, 315
Taylor Dean 288
Teen 201
Thankful F. 17
Thayer Lucene 289
Theda Luna 242
Thelma 171
Theodore 157
Theodore B. 195
Theodore Forrester 284
Theresa 202
Theresa M. 239
Thomas 94, 95, 96, 97, 99, 108, 112, 113, 163, 191, 192, 311, 312, 313, 314, 319, 320
Thomas Bradley 229
Thomas Earl 235
Thomas Elmer 114
Thomas Henry 136, 140
Thomas J. 230
Thomas Jefferson 118, 224, 226
Thomas Leonard 226
Thomas Sanford 109
Thomas Wayland 118
Thursa May 180
Toney 199

U

Ulrich Garfield 180
Ulysses Selim 87
Urbane 49
Ursula 163

V

Valina 187
Velma A. 89
Velma M. 245
Vera Adore 175
Vera Demaris 110
Vera Irene 51
Vergil 197
Vernie Lynn 180
Vernon Jay 180
Viola Grace 139
Violet Emma 165, 166
Violet Mae 176
Violette M. 174
Virginia 293
Vonia Frances 286

W

W. 302
Waity 108
Wakeman Penfield 241, 246
Wallace Ozro 177
Wallace Winfield 177
Walter 152, 153, 237, 244, 245
Walter Carr 154
Walter Earl 226
Walter Hanchett 219
Walter Jay 43
Walter Spaulding 195
Wanda 201
Ward 212
Warren 212
Warren Hollum 45
Warren Porter 282, 286, 287
Washington 145
Washington Lafayette 277
Wave 209
Wavel Leona 185
Wayne 212, 244
Wayne Adolphus 44

Wayne Potter 176
Webb 88
Whitman A. 192
Wilbert 274
William 22, 108, 114, 134, 144, 145, 150, 152, 156, 163, 164, 166, 168, 190, 191, 210, 227, 228, 241, 259, 274, 303, 305, 311, 312, 313, 315, 322
William A. 135, 136, 150, 279
William Alonzo 64, 65
William Andrews 222, 227
William B. 104
William Biddle 243
William C. 88, 89, 238
William Clark 197
William Clayton 53
William D. 188
William Dean 188
William Drake 282
William E. 273
William F. 209
William F. L. 19
William Flanel 145
William Franklin 34, 35, 36, 39, 40, 41
William G. 109, 208
William H. 187, 192, 193
William Hancox 16
William Henry 126, 128, 145
William Herbert 154
William Herschiel 289
William Isaac 130, 132
William Jackson 225
William James 180, 243, 244
William John 28
William Norton 133
William Obadiah 191
William Pendleton 95, 118, 121
William Potter 65
William Robert 152, 205
William Ross 50
William S. 190, 191, 192
William Shelden 228
William V. 73, 80, 86, 90, 92
William Vincent 92
William W. 199
William Wayland 108
William Williams 250
Williard 250
Willis 157
Willis Arvine 102
Wilma Gail 203
Wilma Jean 193
Winfield 113
Winifred 197

X

Xpofer 311, 314

Y

Yvonne Elizabeth 88

Z

Zaidee Estelle 281

INDEX TO OTHER NAMES

A

ABBEY
Ada E. 84
Albert Judson 84
Allen R. 23
Althea 227
Antoinette 85
Belle 23
Bessie 85
Carl H. 85
Clyde J. 84
Edwin 23
Esther 85
Florence 45
Florence Vera 85
Fred 188
George 23
George Henry 84
Harry Irving 84, 85
Hattie G. 23
Ida E. 85
James Edward 84, 85
James Jewett Sage 84
John J. 83
Julius John 85
Lee H. 84
Maria A. 23
Marie L. 85
Mary 82
Mary J. 23
Mildred 84
Mina Odelia 84
Octavius Pelatiah 84
Raymond C. 85
Rose 85
Victor Judson 85
Zora Mildred 85
ABBOTT
Cecil A. 181
Cecil L. 181
Erwin G. 181
Fay A. 181

ABBOTT—*Continued*
Florence 45
Gladys O. 181
Joan 181
John A. 181
Joy V. 181
Marion Joy 181
Phil M. 181
Phyllis L. 181
Ronald E. 181
Rose Mary 181
Shirley A. 181
ABERS
Irene 210
John E. 209
ACKLEY
Miriam Emerson 115, 116
ADAMS
Emma 150
Henry S. 239
Silas H. 239
Susie Belle 267
ADERMAN
Wilbert 113
AGENTS
Martha 72
AIKENS
Bertha Carrie 248
Clifford R. 248
Delmar Emerald 248
Esther May 248
Frank G. 248
Frank Marshall 247
George Ray 248
George Wayne 248
Gladys 248
Ildria M. 248
Lloyd B. 248
Mary Jean 248
Norman R. 248
Ruth E. 248
Vera E. 248
Vivian Jean 248
Zern F. 248
ALDRIDGE
Alfred E. 188
Etta 188
Eva 188
James 188
Mary 188
Robert 188
ALEXANDER
—— 197
Abe 197
Andrew 197
Harry Allison 124
Jennie 267
Mary 104
Shirley Joe 197
Susan 104
ALFORD
Chauncey 178
ALGER
Anson 74
ALLAN
Ida 62
ALLCOTT
Frances S. 224
ALLEN
Anna 99
Daniel S. 83
Earl Leverett 168
Frederick R. 142
George Harvey 168
Green 99
Harriet Louella 168
Henry L. 168
Jessie 165
John 227
Julia Annette 168
Laura Dell 168
Leola L. 155
Lizzie 74
Lois 289, 290
Marie Louise 235
Mary L. 227
Nina Frances 168
Robert 227
Susan 20
ALLIS
Elizabeth H. 65
ALTER
Ann 31
ALTMAN
Franc Collier 267
Franc K. 267
Susan Valeria 267
AMES
Leona Merle 174
AMIDON
Ella Louise 140
Frank Warren 140
Friendly Warren 140
John Warren 140
Phyllis Claire 140
Walter Frank 140
ANDERSON
Alkin 93
Arthur 128
Billie Joan 147
Boletta 40
Charles J. 216
Edward Lee 146
Ellen Jane 147
Elma Peach 147
Emma 219
Mrs. F. L. 320
Frederick William 43
Frederick Leslie 43
Joseph W. 281

ANDERSON—*Continued*
Mary Ellen 147
Mildred 281
Morton Albert 147
Nola Lee 147
Robert Leonard 147
Rose Mary 43
Selma Lucille 147
ANDREWS
Abbie A. 104
Gertie 151
Guy 167
Prudence 104
ANGEL
—— 23
Harriet 22
ANNABLE
Frank B. 189
Grant W. 189
Stella S. 189
APLEY
Allis 143
Susannah 143
APPLETON
Ruby 76
APTOR
John 312
ARCHIBALD
Florence 177
ARKENBERG
Jerome F. 173
ARMSTRONG
C. J. 185
Don Brett 191
Lawana Leatrice 185
Mabel Eloise 191
Sharron Dawn 185
ARNOLD
Alice Mae 169
Amelia Jean 170
Anna Marie 170
Aubura Ruth 170
Clara Amelia 169
Clayton Leroy 169, 170
Clayton Waterman 170
Clinton Harold 169
Elizabeth 61
Gaylord 170
George Wilber 169
Gordon W. 106
Harriet Eleanor 170
Helen M. 169
Howard S. 170
Iva May 169
Ivan 170
Jared Walter 169
Jared Wilber 169
Margaret Ann 170
Mary E. 105
Maud 169
Ruth Ellie 169
William D. 169
William Homer 170
ARRIES
Vernice E. 202
ARZAMARSKE
Nettie E. 106
ASHMUN
John 82
ASHWORTH
Joseph 100
ASPINWALL
Metta 79
ASPLIN
James J. 62
ATCHISON
Caro 269
ATKINS
George 190
ATWATER
Alice Elizabeth 228
Edward Congdon 228
Edward Weaver 228
Frances Randolph 228
May Wiltsie 228
William Langworthy 228
AULKUT
Phebe 257
AURIT
Dorothy Marie 269
AUSTIN
Bert 80
Celia F. 109
Denzil 185
Janice 39
Joanna 185
Oll B. 275
AVERY
Anna 116, 117
Charles T. 196
Marjorie Jane 196
Ray W. 48, 49
AYRES
Burton 283
Charlotte Aurela 283
Elizabeth Ann 283
Flora 283
Franklin Langworthy 283
James Cyrus 283
Mabel 289
Myron Downs 283
Warren A. 283
Warren Langworthy 283

B

BABCOCK
Abner Langworthy 75
Achsah 75
Albert 18, 21
Albert Nelson 75

Babcock—*Continued*
Alfred Penn 31
Allana 116
Amelia 117
Andrew 18, 20
Angeline S. 19
Anna 110
Asa Albert 121
Avilda 75
Bert 75
Burleigh 239
Carl 239
Carrie Belle 75
Carrie L. 76
Catherine Adelia 21
Charles 17, 18, 21
Charles Felix 19
Charles Irving 21
Charles O. 20
Charles W. 20
Cornelia 18, 20, 21
Cyrus W. 75, 76
Damaris 75
Dolph Lionel 48
Dwight I. 20
Edmund 59
Elisha Gardner 18
Eliza Ann 18
Ella Maria 76
Ellen Calista 75
Ellery 18, 21
Elmer 20
Emilus W. 20
Emma Louisa 21
Emogene Mariah 83
Flora 20
Florence O. 20
Frances D. 21
Francis Marion 75
Fred 75
George Chase 75, 76
George H. 65
George Hubbard 19
George N. 22
Hamden Randolph 19
Hamilton 21
Hannah 19
Hannah Elizabeth 106
Harold Hamden 48
Harriet 122
Henry 75
Henry Burdick 83, 84
Henry C. 18, 20
Henry DeLos 20
Henry E. 75
Herbert E. 19
Hermon 21
Horace 18
Ione 122
Irving 22
James 121
Jany Nancy 127
John 11, 97
Jonathan 18
Joshua 111, 135
Julia 75
Julia C. 18, 19
Lemond H. 75
Leroy 59
Lois 19
Lois Caroline 40, 41
Lorene E. 21
Malone S. 20
Martha 18
Martha V. 21
Mary A. 21
Mary Lenora 48
Maud Ann 76
Maude 20
May Lucille 87
Mercy 52
Morris 209
Nancy Calphronia 83
Nette 19
Norman A. 20
Oliver 116
Oliver C. 74, 75
Orletta A. 21
Osman Winslow 19, 20
Paul 11
Pearl 121
Persis 75
Ralph Winslow 30, 31
Robert 209
Roger Hughes 31
Roger Stone 31
Rollin Hewett 87
Samuel Langworthy 18, 19
Samuel Stennett 18
Sarah 97
Sophronia B. 19
Stanley C. 76
Tacy 18
Tacy Fink 11
Tacy M. 21
Thankful 11
Thomas 122
Veva Stowe 239
Welcome 18
William Elorus 21
William P. 121
Zalia Iola 87
Bachman
Henry Verden 57
William Franklin 57
Bacon
James 326
John 326
Mattie 326

BADEN
Frank H. 124
BAGLEY
Mary 72
BAGNAL
Esther 184
BAILEY
Betsey 115
Daniel 115
Elias 20
Enoch 115
Harriet 115
John W. 115
Lewis 115
Mary Louise 247
Nancy 115
Nathaniel 256
Orvilla 20
S. Waldo 290
Sanford L. 115
Sarah 115
BAIRD
Ruth Althea 132
BAKER
—— 221
Addison Earl 235
Ammi 221
David Harold 235
Earl Head 235
Emily 233
Grace 192
Harold Griffith 235
J. W. 63
John Langworthy 235
Mary 221
Russell 235
Mrs. Seward 283
BALDWIN
Arnold Noel 54
Bernice Irene 54
Deane James 54
Erma 32
George E. 78
Harrison 195
Hobert 54
Lynn 32
Oliver 32
Pearl C. 32
BALFOUR
Charlotte 202
BALL
Janette 214
BALLARD
Charles C. 175
Gertrude Kathrin 175
Joseph H. 173
Mabel M. 146
Shari Lee 175
BANCROFT
Edgar Hiram 56
Frank Christopher 56
Friedie 56
Helen Baylis 56
Jennette Louisa 56
Nellie Eloise 56
BANG
Paul 176
BANKER
Alice Irene 26
Anna 26
Paul Philip 26
Philip 26
BANTHRUN
Elsie Annette 195
BARBER
Carolyn L. 100
Clinton 80
Dorothy J. Wells 100
Earl R. 100
Eliza Ann 242
Esther M. Crompton 100
Evelyn Wurzler 100
Fanny 80
Frank 80
Helen M. Fowler 100
Heman 114
Henry 110
Horace 80
Jeanette L. 100
Joseph 80
Lenora Elizabeth 110
Nelia Ruth 137
Owen 80
Patricia Ann 137
Philip Roland 137
Raymond 100
Rowland O. 137
Rowland Oliver 137
Shurman 80
BARBUR
Joseph W. 160
BARDEEN
Betsy Wilbur 50
Emogene 20
BARDEN
Cordelia 187
BAREHAM
Lola 228
BARKER
John L. 238
Mrs. Marcia (Dakin) 57
Martha 222
Mary E. 201
BARLOW
Elizabeth J. 196
BARNARD
Carrie 238
BARNES
Allan C. 62
Kenneth Ross 183

Barnes—*Continued*
Marion 72
Barns
—— 277
Barr
Edwin 93
Barrett
Nora A. 47
Bartel
Chester W. 88
Marcia Mae 88
Bartell
Alice E. 197
Barthel
Edward 59
Effie E. 60
Fay E. 60
Minnie A. 59
Ora 60
William L. 60
Bartlett
Lena M. 238
Barton
Greetah 185
Bass
Desire Allen 35
Bassett
Barbara Lucile 132
Milford Austin 132
Bates
Mable 218
Margaret 218
Mildred 218
Miriam 218
Seth F. 218
Batten
Edmond 288
Bauer
Ella M. 187
Baumann
Bessie 88
Emma 88
George 88
Harley 88
Jessie 88
John 88
Mable 88
Marion N. 89
Mildred 88
Baylis
Katie M. 56
Beak
Charles 189
Bean
Susie 264
Beardsley
George 80
Samuel 80
Beaudry
Charles Langworthy 295
Charles Shingleton 295
Beck
Annie 87
Becker
C. J. 76
Charles P. 247
Flora 212
Gordon 76
Howard 76
Joseph 212
Joseph F. 212
Margaret E. 247
Becky
Ethel 167
Beebe
Adelia Donette 19
Eleazer 19
Hopestill 10
Beech
Amos Eugene 146
Amos Giddeon 146
Fern Eileen 146
Glenn Wood 146
Beecher
David H. 22
Beeler
Charles Warren 161
Beeny
Florence Annette 77
Beer
Blanche E. 284
George A. 191
Margaret LaVergne 191
Behne
Dale Lee 204
Jack Merton 204
Joan Medell 204
Mark Milton 204
Zane Richard 204
Beisser
Jacob 283
Bell
Barbara Virginia 282
Evans W. 146
Gaston 232
Grace E. 149
Jennie 75
John 291
John Nelson 282
Kathryn 120
Mina Lucile 282
Ralph Wallace 120
Robert M. 277
Roy Hall 287
Winifred Elaine 282
Bellinger
Albert M. 178
Belle L. 178
Fred 178
George 178

BELLINGER—*Continued*
Monroe 178
Nellie L. 178
BELTCHEN
Albert 165
BEMIS
Margaret S. 265
Valeria Adeline 265
BENDER
Miriam Emily 87
BENEDICT
May 211
BENHAM
Mrs. D. V. 251
BENJAMIN
Elizabeth 198
Ella 126
Elvira 20
Harvey W. 126
BENNETT
Albert 90
Arthur 157
Charles 157
Elizabeth C. 273
Ervin James 90
Iva June 90
Jane 144
Joseph 259
Lorinda 153
Louise 157
Lucy Lovejoy 47
Mary 153
BENSON
Grenable 227
Guy 227
BENT
Jennie 173
BENTLEY
Annie 109
Bonneta 167
Elizabeth 98
John 98, 108
Lydia W. 108
Noah 167
Mrs. Patience (Peckham) 98
Vivian Maud 203
BENTLY
Finis 235
James Richard 235
William Allen 235
BERGER
Edna Langworthy 72
Edward Christopher 72
George Henry 72
George Pendleton 72
Hattie Elizabeth 72
Henry Anter 72
Ruth Estelle 72
BERGRUD
Alura 93
BERNER
Herman 292
BERNIER
Robert V. 229
BERRY
A. B. 211
James Robert 128
BICKFORD
Leda 187
BIDDLE
Grace Dorothy 243
BIDWELL
Grace 211
BIGGIN
Margaret Elizabeth 98
BILDERBECK
Minnie 59
BILLINGS
Emily 104
BILLINS
William M. 77
BIMBER
Harry A. 246
BINGHAM
Nancy M. 199
BIRDSALL
Bessie 24
Carl W. 24
G. Le Grande 24
Geraldine Hubbard 24
Gilbert O. 24
Helen 25
Henry D. 25
Ingham 25
Lucia A. 24
Mary Levantia 25
Millard 24
BIRKENFELD
Mrs. Ruth 292
BISHOP
Caroline 164
Henriette 172
BISON
Bertha 197
BISS
David 117
Thelma Eloise 50
BISSONETTE
Charles Henry 92
Elaine Frances 92
Everett James 92
Robert Eugene 92
BLACK
George G. 273
J. L. 291
Stephen Richard 273
BLACKMORE
John Henry 135
Marjorie Camilla 135
Nelson Langworthy 135

BLACKSTONE
Jessie 217
BLANCHARD
Bernard Wilson 141
Charles Clinton 141
Dixon Parker 141
Emma Odessa 132
Jack Cooper 141
Jack Merideth 141
Lou Langworthy 141
Louise Meredith 141
Morton Knowles 141
Nancy Elizabeth 141
Oscar Knowles 141
BLIVEN
Mabel C. 71
Nancy 11
BODEN
Marjorie 235
BOEHLER
Gustavus 84
BOGART
James C. 200
BOHABOY
Rudolph 171
BOLIO
—— 23
BOLLINGER
Ida May 203
BOLSTER
Beatrice 156
Harvey 156
Leora 156
Vivian 156
BOND
Mrs. Frank 236
BONDREAU
Lawrence Earl 181
BONESTEEL
John H. 149
BONNEY
—— 116
BOONE
Olive Lee 263
BOOTH
Emily 133
BORSUM
—— 197
Jenet 197
Jerry 197
BORT
Effie 186
Flossie 186
Luther 186
BORTHWICK
Esther 185
BOTSFORD
Abraham 244
BOULWARE
Frank McPherson 264
Laura Belle 264
Mary Grace 264
William Francis 264
BOVY
Joan 313
BOWEN
Bradley Scott 125
Robert Scott 125
BOWLER
Gilmer 289
BOYCE
Alcinous Young 279
Anna Pearl 279
Charles Alcinous 279
Evelyn Julia 279
Joseph Augustus 279
BOYD
Blanche M. 91
Elmer McKay 91
Harry M. 91
Raymond Ross 91
BRACE
Edward 156
Frances 50
Marcus 156
Mary 156
BRACKETT
Mary Ann 173
BRADFORD
Gladys 188
BRADLEY
Mary Louise 269
BRANCH
Claude 152
Dorrance 152
Francis 152
George 152
Harry 152
Leonard 152
Robert 152
William 152
BRANDISH
John 3
BRANNAN
Elsie 154
Howard 154
Thomas 154
BRASY
Nellie 275
BRATTON
Lester 167
BRAUN
Ernest C. 89
Ernest William 89
Florence Lucille 89
Lavona Marie 89
Marvin Albert 89
Viella Annette 89
BRAY
Vonia 286

BRAYTON
Thomas J. 47
BRENDON
Tamsin 313
BREWSTER
Sarah Ada 196
BRICKER
Lucille Isabel 288
BRIDGESTOCK
Mary 151
BRIGGS
Ellen A. 128
Ellinor 275
Hannah Belle 17
Jennie E. 170
Lavinia 216
Sarah 128
Stephen W. 128
William S. 67
BRINGHURST
Frances 103
BRINKERHOFF
Lenora Mae 176
BRISTOL
Dora 75
BRISTOW
Harold 211
Marilyn 212
Marjorie 212
Maxine 211
Patricia 212
Shirley 211, 212
BRITT
Ernest 165
Glen 165
Herbert 165
Lewis 165
Lorin 165
Sam 165
BROCKETT
Julia A. 275
BROCKLEHURST
Dwight Moody 193
Mary Myrta 193
BROMLEY
Sarah O. 90
BRONSON
Diana 115
Frank 188
Maud 120
Selah 115
BROOK
Ernest 170
BROOKS
Adella 24
Alfred L. 288
Alonzo 56
Alonzo L. 23, 24
Amanda Luella 290
Barbara Jean 56
Edward R. 56
Emma 224
Frank Alonzo 24, 55
Howard F. 56
J. H. 224
Lee 224
Lucille 228
Luella 24
Margaret Eveline 56
Mary 158
Melvia Dorleska 37
Merletta Anne 56
Ralph L. 56
Ruth Ann 56
BROUGHTON
Eunice 10
BROWER
Bertha A. 187
Charles 187
Henry 187
Maude E. 187
BROWN
—— 207
Adaline 178
Albert James 149
Allen Dorrance 30
Angie 80
Archie 168
Arel James 30
Arthur 154
Asahel Lee 249
Belle 154
Bernice 29
Blanche 154
Carrie 249
Charles 189, 248
Charles Edwin 80
Charles Owen 249
Charles Sidney 63
Charles W. 153
Chester F. 249
Clara Maria 64
Clarissa 191
Daniel 80
Dorothy 30
Dorrance D. 30
Dorris Mabel 30
Earl 168
Edria Muriel 30
Edwin Keith 292
Edwin William 149
Effie L. 102
Effie Pray 168
Elizabeth 94
Elizabeth Ann 292
Ella 155
Ethel Mae 149
Eva 154
Evelyn Mayme 154
Flora L. 66

BROWN—*Continued*
Flora Lucille 149
Frances Chamberlin 119
Frank Charles 149
Frank Leon 169
Fred 29
Gabriel George 149
Genevieve Mabel 30
George 168
George H. 149
George Herbert 169
George Louis 149
Gerald William 30
Gould 236
Grace 168
Guy Albert 149
Guy Reuben 149
Hannah R. 63
Harry 154
Henry 63, 64
Henry D. 44
Henry Russell 64
Herbert 30
Ida E. 66
Ira George 149
Irene 211
John W. 111
Josie 249
Kate Effie 64
Lenora 169
Leola Marie 149
Lester Ashley 155
Louise Kathryn 56
Lucile Aral 30
Lula 86
Mabel Nellie 149
Maria 191
Marquis L. 154
Martha 66
Martha A. 66, 67
Marvin Ernest 149
Mary 169
Mary E. 20
Mavis Arlene 149
Nancy 106
Nathan 63
Nellie 80
Oliver 66
Oliver Samuel 66
Oliver Tracy 66
Omar Douglas 149
Phebe 63
Ralph 154
Ralph Whittlesey 64
Roger 221
Rosetta 187
Russell Armatus 168
Russell C. 63
Russell Pitts 63
Ruth 249
Ruth A. 190
Samuel 20
Samuel Langworthy 66
Sarah 168, 249
Sarah Benedict 64
Sarah Lydia 149
Simon 74
Solomon 191
Sophia Jeanette 30
Stanley Irvin 149
Thomas 191
Wesley 192
William Adelbert 168
William C. 30
William H. 80
Winifred Langworthy 153
BROWNELL
Charles C. 275
Clark 275
George 320
George C. 275
Mrs. Janette (Harvey) 207
John 95, 142, 319, 320
Laura A. 276
Louisa A. 275
Mary 94, 95, 96, 320
Mary J. 276
Parmelia 275
Rhoda A. 276
Robert 95, 96, 142, 320
BROWNING
Elizabeth 106
BROWNLEE
Beverly June 166
James 166
BRUCE
Charles J. 290
J. 173
Mary H. 290
Ralph H. 290
BRUNDAGE
Donna Norene 151
Elizabeth 225
Emil 151
Fannie M. 69
BRUNSON
Alonzo Langworthy 214
Charles Albert 220
Fanny Malvina 214
Francis Marion 220
Hiram Eugene 214
James Christopher 214
Laura Caroline 220
Lorenzo 213, 214, 220
Lydia Grace 220
Rhoda Cordelia 214
Rozina Sally 214
Ruth Helen 220
Susan Janette 214

BRUNT
Effie M. 179
Elma D. 179
Elsie Annette 179
Ralph H. 179
Thomas Henry 179
BRYAN
Mary Elizabeth 287
BRYANT
Olive 76
BUCHAN
Anna McNeil 224
Emma Stewart 224
Frances Mariette 224
Lillian Margaret 224
Lyman B. 224
Patrick G. 224
BUCKIN
Mary Ann 173
BUCKMAN
——113
BUDLONG
Alice 295
Betty 294, 295
Donald 295
Dorothy 295
Roy 294
BUELL
—— 166
Walter 166
BULAND
Lydia A. 219
BULLER
Leroy 169
BULLIER
Leon 287
BULLOCK
Angeline 83
Edgar Lewis 82, 83
Jonathan 82, 83
William Jonathan 83
BUNCOMBE
Christian 313
BUNTING
Henry L. 271
Margaret Melinda 245
BURDICK
Ada Lois 61
Adelbert 134
Agnes Elizabeth 69
Aleta Marguerite 62
Alfred B. 117
Almeda 52
Almond 20
Almyra 19
Avis Mary 45
Barbara 143
Catherine A. 62
Celia Asenath 62
Charles K. 62
Clayton 134
Donald Langworthy 104
Earl Stephen 61
Edgar Langworthy 61
Elizabeth 96, 142
Ella DeEtte 61
Everett Allan 62
Fanny 21
George A. 45
George Noyes 64
Harold Gifford 61
Hazard W. 99
Helen Louise 62
Henry Langworthy 64
Herbert Lorenzo 61
Howard Elwood 104
John 98
Josephine 48
Justin H. 65
Lena Asenath 62
Lettie Esther 62
Lilian Tracy 61
Lorenzo 61, 62
Mary 244
Mary Louisa 62
Merton Lorenzo 61
Naomi 6
Nathan 14, 102
Nettie Julia 62
Rachel Vaughan 61
Richard H. 45
Richard Langworthy 128
Robert 5, 96, 142, 319
Robert Langworthy 65
Ruth 6, 9, 65
Samuel 19
Sarah 58
Seraphine C. 51
Susanna 22
Temperance 20
Thomas 6
W. A. 60
William 20, 65
William H. 104
William Hiram 128
William Saunders 61
BURKE
Joseph 239
BURNHAM
Marion M. 75
Milton M. 75
Olive Lucy 75
BURNS
Caroline Matilda 240
BURR
Elsie Lucy 264
BURTCH
Donald 110
BURTON
Mindwell 242

BURTON—*Continued*
Oren 173
BUSH
Frances Emogene 52
BUSSEY
Natalie 70
BUTLER
Clifford 182
BUTTERFIELD
Edgar G. 181
Mary F. 181
Minta A. 181
Orvelle W. 181
Sidney Dealey 217
Thomas E. 181
Verna P. 181

C

CABLE
Mary 81
CADY
Arvine 185
June 185
Mary L. 220
Willis 185
CALLAHAN
Katherine 138
CAMPBELL
D. L. 173
CANAVAN
Winifred 286
CANNON
Adelbert 214
Austin 214
Nelson 214
CARD
Lua E. 19
CARLISLE
George 59
Hattie Estelle 59
Martha Eliza 58
Mary Frances 59
Sarah Celestia 58
Simon 58
CARLSON
Elnora 216
Harry 209
CARNES
Almena J. 82
CARPENTER
Albert 155
Alice 155
Asenath Maude 155
Benjamin 155
Bessie 155
Betsey 155
Charles 155
Flora M. 101
Gilbert 155
Harriet 156
James Mac 155
Jessie 155
Juda 201
Lucy E. 276
Mary 155
Myrtle 155
Pearl A. 155
Russell 155
CARR
Betty Irene 139
David Williams 139
Deborah 36
Elizabeth Ann 133
Elsie 36
Franklin Langworthy 36
J. L. 140
James H. 36
Myron 138, 139
Robert Eugene 139
CARSON
Ben 170
CARTER
Calvin B. 161
Charles Milton 129
Eleanor Mae 129
Etta F. 161, 162
Henry C. 161
Lewis E. 161, 162
M. H. 291
Marjorie Jane 129
Robert L. 161
CARUTHERS
Winona 123
CARVER
Clayton 80
Willard 80
CASE
Clarence E. 80
Dorothy Florence 148
Evelyn Mary 55
Georgia Lenora 55
Helen Louise 55
Irene 148
Joseph Lorin 55
Margaret Ruth 148
Mary Louise 148
Patricia Ann 148
Ralph 148
Ralph Charles 148
Roy 80
CASSIDY
Katherine 226
CATON
Brennan 33
Conan Langworthy 33
Forest B. 33
Worden Stearns 33
CAULKINS
Louise 171

CHADWICK
Julia Ann 16
CHAFFIN
Iva M. 44
CHALMERS
Bruce 269
Edward Langworthy 269
Elizabeth 239
John G. 269
John K. 269
Naudine 269
CHAMBERLIN
Sarah 23
CHAMBERS
Bell 199
Jefferson 159
Louisa 159
CHAMPLAIN
Anna 8
Lydia A. 33
CHAMPLIN
Caroline R. 106
Lydia 22
Mary E. 107
CHAPMAN
Joseph 74, 102
Nina 102
Rowse 102
CHARDAVOYNE
Grace M. 101
CHASE
Elizabeth 10
Glenn 26
John Langworthy 27
Mary Louise 27
Nancy Ann 27
Sara Kumlein 27
CHENETTE
Amelia 240
CHESEBROUGH
Abigail 34, 35
Caroline Latham 18
Ernest 80
Perez 18
Prudence 15, 16
Samuel 15
CHESTER
Albert Langworthy 106
Amos Franklin 106
Benjamin F. 106
Christopher C. 106
Gilbert Stanton 106
Louisa Ann 106
CHRISTIE
Alden Bradford 229
Elnor Abbey 229
Frederick David 231
James H. 229
John Alden 229
Nora 229
Olive Hinckley 229
Roger Enos 229
CICERALLO
Margaret 141
CILLEY
Benjamin 153
Leonard 153
CLARE
Vesta 128
CLARK
Abigail 256
Corydon 102
Ella Mary 140
Jane 18
Kathryn 185
Lawrence 246
Leah M. 197
Margaret 246
Marian 185
Mary A. 192
Nobel 246
Ralph 246
Roberta 185
Thornton 246
Tom A. 185
Virginia 185
CLARKE
Alfred 99, 118
Alfred F. 108
Asenath 68
Edson Devillo 69
Edwina Althea 54, 55
Elizabeth Sarah 68
Fannie 102
Frances J. 67
Frances Thurston 67
Frances Virginia 67
Henry 101
James Hamilton 67
John 319
John S. 108
Joseph 5, 319
Joseph S. 67
Judah 6
Maria Arrabella 67
Maria Pierce 17, 67
Martha B. 67
Martha Brown 67
Mary Ann 25
Mary Estelle 67
Mary Taylor 67
Peleg 64, 65, 67, 68, 102
Russell 17, 67
Samuel Langworthy 67
Sarah Frances 99, 118
Thomas 5
Thomas K. 68
William Henry 68
CLAUSON
Doris Olive 30

CLAUSON—*Continued*
Dorothy Langworthy 30
Douglas Prescott 30
Marcia Ann 30
Monroe Schuyler 30
CLAWSON
Lewis T. 118
Roy Elwin 118
CLEAVE
Marjory 313
CLEAVELAND
Laura Ann 238
CLEGHORN
Cornelius 240
CLEMENS
Sarah Melissa 283
CLINE
Rosy 167
COATES
Daniel 256
Samuel Weeden 255
COATS
Emma Grace 135
COCHRAN
—— 187
Bertha A. 152
CODEN
Stella M. 219
CODER
Kathryn 126
COHU
Henry Moore 274
Henry Wallace 274
LaMotte Turck 274
COIT
Charles S. 78
Helen M. 78
Lucy A. 78
Pluma C. 78
Sterling G. 78
COLBY
Amos 173
Eunice 173
COLE
Mrs. Florence (Dye) 119
John 167
Mrs. Marion (Vunk) 31
Victor A. 137
COLGROVE
Amos 52
Lydia 11
COLLIER
Caroline Celeste 267
Helen Adams 267
James Currie 267
Robert Hutchison 267
COLLINGS
Agnes 116
Anna 116
Ashley 116
Betsey 114, 115
Charles 116
Daniel Augustus 116
David 115
Elmer J. 167
Elmer Lando 167
Elvin Richard 167
Eva Violet 167
Forest F. 167
Frank 116
Fred 107
Harriet 115, 116
Harry Elwood 167
Harry S. 167
Iva Joy 167
Jasper Peck 115
John Wells 114, 115, 116
Lucy 116
Morgan Lewis 115, 116
Nancy 114, 115
Polly M. 115
Ruth 116
Sanford Langworthy 115, 116
Sarah 116
Simon J. 116, 167
Stella 116
COLLINS
Harrison H. 239
Jennie 100
COLLISON
Daniel B. 230
COLON
Mary 179
COLTON
Ezra 241
Letitia M. 241
COLVIN
Harry Edmund 238
COMBS
Alvin 144
Arville 144
Lovina 157
Mary Ann 152
COMSTOCK
Earl 245
Edith V. 34
Evelyn 245
Sally 195
CONCKLIN
Mary Susannah 34
T. L. 34
CONE
Archie G. 194
CONGDON
William 95
CONNER
Charles E. 241
George Homer 246
Homer J. 241, 246
Junius A. 246

CONNER—*Continued*
Tersa Eliza 246
CONNINE
Clarice 165
Cora 165
Donald 165
Emma 165
Frank 165
Hellen 165
Herbert 165
John 165
Lottie 165
Ray 165
CONWAY
Alyce 122
Ethel 123
Frank 122
Lulu 122
Mary 122
Peter 122
Raymond 123
Ruth 123
COOK
Anne Langworthy 234
Dora 38, 39
Flora 75
Isabella 120
Jessie Cora 234
Mary Belford 234
Philip Barnes 233
Philip Russell 234
Ray Langworthy 234
COOKSON
David Bud 186
Patricia Sidney 186
Phyllis Ann 186
William 186
COOLEY
Charles P. 264
Jonathan L. 173, 174
COON
Anna 20
Delos R. 76
Edward D. 30
Emma 76
Mrs. Helen (Kenyon) 131
Nancy Jane 139
Ralph 76
COOPER
Edna 69
Frank 180
Mary Ophelia 231
Morton O. 267
Tacy (Tase) 3, 4, 6, 316
Winifred 141
CORNELL
—— 239
COSTELLO
Frank 156
Norbet 156
COTTAM
Jane 190
COTTON
Persis 74
COTTRELL
Susan 67
COURTADE
Bertha 170
Ruth 171
COWEN
Anna Maria 23
Clara Adelia 23
George Ransom 23
Harry R. 260
Irving Henry 23
Jane 23
John 22
John Rush 23
Maryette 23
Ransom 22, 23
Robert Service 260
Susan 23
COWLES
Elizabeth 226
COX
Floyd Giles 183
CRANDALL
Abby 100
Abigail 11
Agnes L. 102
Ann 10
Anna 10
Augustus 11
Benjamin 10
Benjamin F. 100
Beriah 11
Betsey 11
Calvin B. 53
Charlotte 11
Christopher 11
Clement 11
Cynthia 11
Damaris 11
Deborah 10
Eldredge 11
Elisha 10
Elizabeth 10, 11
Elizah 10
Elroy D. 102
Enoch 11
Eudora Josephine 100
Eunice 10
Ezekiel 10
Fanny 11
Florence 139
Frank 107
Frank W. 102
George E. 102
Hannah 11
Harry B. 59

CRANDALL—*Continued*
Henry 10
James 9, 10, 11
Joel A. 139
John 10, 11
Jonathan 10
Joseph 9, 10, 11, 14
Josephine Mae 131
Joshua 10, 11
Lucy 11
Luke 11
Lydia 109, 110
Maria 125
Martha 10
Martin Luther 11
Mary 11
Mary [Mercy] 11
Mary J. 25
Mildred Kathlene 59
Nancy 11
Nathan 11
Oliver Chase 11
Penelope 136
Peter 11
Phineas 10
Ruth 135
Sarah 11
Seth 198
Simeon 10
Stennett 10
Sylvester 10
Thear 100
William 9, 10, 11
CRANE
Ambrose 224
Anna 123
Ida 150
CRAWFORD
Abel 290
Mrs. Lois (Allen) 289, 290
CRECRAFT
Anne 244
CRISSEY
Carolyn Frances 217
Eleanor Blackstone 217
Elverton B. 217
Harlow Jacob 217
Harold Elverton 217
Lena Cornelia 217
Lucy Love 217
Rachel Virginia 217
CROCKER
Dorothy 183
CROSBY
—— 221
Adelaide Claire 232
Chauncey Humphrey 232
George Washington 232
George Weiss 232
Wilson Royal 232
CROSS
Celia Mae 248
Lydia 218
Lynn David 248
Thurwin Finley 248
CROUCH
Ansel B. 59
Belle 209
Boyden L. 59
Edna Grace 60
Harriet I. 59
Mrs. Lucille 292
Rachel E. 59
Robert A. 59
CROWELL
Mertie 100
CRUMB
Alpha F. 38
Byron 29
Damon H. 32
Daniel 29
Edwin Delos 32
Eleanor Jane 29
Florence LeVern 29
Henry C. 32
Jennie Ann 29
Kenneth 38
Lee R. 32
Luella E. 38
Mabel 32
William 29
CUDDINGTON
P. F. 93
CULLER
Charlotte 44
CULVER
Maude 20
CUMMINGS
—— 236
Florence 210
George 236
Lavinia 178
CUNNINGHAM
J. J. 50
CURRIER
Amy 263
CURTIS
Alice Catherine 147
Archie 147
E. Caroline 147
Ella 218
Gordon A. 147
Mrs. May (Benedict) 211
Volucia V. 44
CURTISS
Alice I. 194
Charles S. 194
Edna 194
Edward 194
Elizabeth E. 194

CURTISS—*Continued*
Fred 194
CUTTING
Carrie M. 50

D

DAVOLL
Alena 46
DAGGETT
Clarence S. 92
Herald Ray 92
Ira DeLure 92
John Sodenbender 92
Lester R. 92
Mark LeRoy 91
R. V. 91
Velma M. 92
Ward D. 92
DALBY
Mrs. F. W. 237
DALEY
Dennis 33, 299
DAMANN
Charles A. 90
Karl E. 90
DAME
Averil Rowena 55
Byron Case 55
Robert Edson 55
DAMES
Daniel George 200
DANFORTH
Catherine Hancox 16
Esther Jane 287
James Romeyn 16
Mary Elizabeth 287
Owen 188
Polly Roberta 287
Prudence Langworthy 16
Theodore Langworthy 16
Thomas C. 287
DANIELS
Clara E. 204
Frank Junior 69
Geoffrey Mortimer 69
Jean Langworthy 69
Lulu 121
Sarah Catherine 288, 289
DANNER
Lillian 247
DARBEE
Mary 143
DARRACH
Hector 102
DARROW
Margaret Lavinia 152
DAVIDSON
Dorothy 93
DAVIE
Myrtie 137
DAVIES
Blanche 24
DAVIS
Arethusa J. 73
Bridget H. 188
Caroll 58
Charles 22
Dessie 58
Durrel 122
Edward 168
Elliott 22
Ethelinda 15
Frances Elsie 59
Goldie 184
Hiram 122
Horace Irwin 59
Joseph 15, 143
Leo 122
Libbie 22
Louie 122
Mary 15
Mary E. 171
Oliver 19
Ruth A. C. 247
Susan 11
Walter 210
DAVIDSON
Louis 153
DAWLEY
James 255
Margaret 255
DAWSON
Annis Langworthy 70
Harry 70
Herman Langworthy 70
Marion 171
Marjory 70
Raymond Howard 70
Thomas Franklin 70
DAY
Catherine Elizabeth 132
Kate E. 45
Lydia 86
William John 284
DE BERAND
Harry I. 272
DEGROFF
Elizabeth 286
DESHON
Sarah 18
DEAKINS
Mildred 176
DEAN
Anna 256
Harry 244
Laura 245
Otis F. 101
Phineas 256
Reginald Langworthy 101
Sarina 158

DEAN—*Continued*
Zelma 181
DEARBORN
Louisa C. 50
Warren G. 84
DECKER
Rebecca 163
DEERINGE
George 313
DEIBERT
M. G. 72
DELLINGER
Perry R. 67
DEMOW
Celestia 79
Cora Geneva 80
Frank A. 80
Gilbert Marvin 79
Iva Case 80
Leona Persis 80
Vincent L. 79
DEMPSEY
—— 187
DENISON
Diana 28
Orin B. 49
DENN
Mary 93
DENNIS
Florence 272
DERRINGER
Pheobe 72
DESCHLER
William 264
DETJE
Juliana Maria Pauline 264
DIAMOND
Loyal A. 287
DICKERSON
Arthur 157
Bert 157
Wilbur 157
DIEBOLD
Charlotte 273
DITTRICK
Imogene 123
DIXON
Harriet 205
DOCKERAY
Thomas 169
DODE
John 313
DODGE
Charles 269
Florence 269
Jonathan 269
Lucy E. 246
Wallace 269
DONALDSON
Marjorie 281
DONNER
Naomi Anna 159
DONOVAN
Patrick 189
DOOLITTLE
Mrs. Florence 62
Ina R. 171
DOUGHERTY
Frances 199
DOUGHTRY
Charles 229
Christie 229
Roger Michael 229
DOWDIDAT
Frieda 122
DOWLING
Louis 292
DRACE
Herbert 178
Lyman 178
Thomas 178
DRAKE
Charlotte 282
Irene 286
Phebe 47
William C. 276
DRENE
Grabe 313
DREWS
Emory William 92
DROWNE
Rolland Crosby 49
DRYSDALE
Bobette 110
Robert 110
Sandra Gay 110
DUCEY
John 138
John Francis 138
Margaret Lucille 138
DUELL
Kenneth 155
DUGAN
Henry 189
Lottie 184
DUNBAR
Alta Marjorie 282
Benjamin Leslie 282
Charles A. 281
Estelle Zaidee 281
John Charles 281
Lois Ione 281
Lucile Catherine 282
Paul Benjamin 281
Richard Vail 281
Roy Vernon 281
Ward Leslie 281
DUNCAN
Fern 211

DUNN
Betty 177
Eldon 177
Harold 177
James 176, 177
Jean 176
Lawrence 176
Robert 177
Roderick 176
Vernon 177
William 168
DUNNING
Albert Delos 72
Calvin Lewis 72
Estelle 72
Frances Harriet 72
Franklin Pendleton 72
Jonathan Rich 72
DUNPHY
Gabrielle 273
DURANT
Dorothy 286
DURFEE
—— 214
DURKEE
Eunice Elizabeth 182
DURLEY
Calla 283
Edwin M. 283
DURSHORDWE
Clarence J. 228
DURST
Henry D. 269
DUTCHER
Aletha May 184
Darrel LeRoy 184
Duane Lee 184
Louise 22
Roy S. 184
DUTILLIER
Elizah 33
DYCKER
Edward 312
DYE
Adelia Victoria 32
Celia Olivia 31
Daniel Lee 32
David Palmer 31
Ellen 32
Florence 119
Frances Emma 32
Grace Luella 61
Harriet Ethelinda 32
Henry Benjamin 32
Hobart Southworth 32
Lena R. 32
Lucy Ann 25
Lucy Maria 32
Mary Ann 31
Peleg Edwin 32
Samuel Crandall 32
Sarah Lazette 32
Susan Isabella 32
DYRE
Aaron Fisher 255
DYSON
George 102

E

EADS
Corine 114
Donald Neil 114
Euel 114
Eveline 114
EAGLESFIELD
Eli C. 84
Grace Jessie 84
Guy Earle 84
Perley Edgar 84
Ralph Eli 84
Tacy Mabel 84
EARL
Eliza 222
Ella Agnes 240
Horace J. 240
Reginald John 287
EASTON
W. H. 114
William S. 67
EATON
Elizabeth 293
ECCLESTONE
Mary E. 108
EDWARDS
Annie A. 109
Charles Ozro 177
Gene Maynard 177
Herman E. 177
James R. 109
Mary L. 101
Phoebe E. 109
Robert Duane 177
Thomas 109
Winton Claire 177
EGGLESTON
Arthur E. 246
Charles Jean 246
Homer DeForest 246
Nellie May 215
EICHORA
Clara Eveland 140
ELLINGSRUD
Rudolph 122
ELLIOTT
Rhoda 183
ELLIS
Arthur E. 86
Cora 86
Cora E. 86
Edward Leland 86

ELLIS—*Continued*
Eugene S. 86
Frank B. 86
George 239
Giles L. 86
H. Birdie 86
Harvey 239
Hattie M. 86
Hettie 86
John 86
Myrtelle 86
Nida M. 86
Vida M. 86
ELMS
Alice 226
EMERSON
Harley 241
Harry 241
James H. 241
EMERY
Irving B. 43
John 43
Richard 43
ENGEL
Annette Cecelia 204
Ford 204
ENNIS
Mercy A. 99
Nancy 201
Thomas 99
ENOS
Sarah S. 229
ENQUIST
Monie 169
ENSIGN
Sarah Melissa 244
ENSWORTH
Ella Eugenia 227
Fannie Althea 227
George Washington 227
Louise 227
ERICKSON
Esther 194
ERNEST
Eugene 169
Rebecca 190
ERNST
Katie E. 170
ERWIN
Mrs. Amanda (Russell) 289, 290
Clark H. 275
Ella M. 275
Henry A. 275
Laura L. 275
Lucia 275
EVANS
Elizabeth Adelaide 16
Harry E. 138
Henry Wade 16
Irene L. 139
James M. 90
Julius James 90
Robert Langworthy 16
Robert Sylvester 90
Ruth E. 138
Shadrack 111
EWINGS
Arline 210
Dolores 210
Lawnie 210
Lucille 210
Richard 210
Virginia 210

F

FAHNESTOCK
Allen L. 62
FAIR
Marie Hughes 29
FAIRBANKS
Elba 136
Ephraim 136
Frank 136
Mary 136
FAIRCHILD
Ada 22
Fred 76
Irene 137
FALK
Bertram 229
David Alan 229
FARBER
Abigal 81
FARR
—— 237
Bates Q. 237
FARRINGTON
Allan Edward 51
Allan F. 51
Robert Allan 51
Wayne Francis 51
FASSETT
Henry 157
FAWCETT
—— 262
Gypsie 262
Jessie 262
FEATHERS
Louise 157
FEITSHANS
Elizabeth 197
F. R. 197
Frederick 197
Jimmie 197
Mary 197
Traber 197
FELLOWS
—— 16
Henry Wade 16
Lydia 15

FENNEKOHL
Charlotte 43
FENNER
Anna Elizabeth 100
FERGUSON
W. C. 283
FERRILL
Floyd Fay 58, 59
Frances Fern 58, 59
James Carlisle 59
Leroy 58
FERRIS
—— 162
FIELD
Bert 189
Eleanor Dudley 44
Horace Wellington 44
Stanley Robert 44
FIELDS
Edward 196
Thomas 196
FINCLE
Georgia A. 151
FIRMAN
Sarah 67
FISCHER
Mildred Elizabeth 284
FISH
Avery W. 53
Edward J. 53
Emma Louise 53
Ensign 52
Helen J. 53
Helen Jane 53
Henry 52, 53
John 189
John H. 53
FISHER
Alfred 160
Angeline 286
David Warren 160
Elizabeth Sarah 160
George 160
George Henry 160
Harriet 160
Julia Eveline 160
Margaret Ann 160
Mary 160
Waters Whipple 160
William Zacheriah 160
FISK
Cora 25
FITCH
Charles 236
Harvey 236
Lowell S. 141
Myron 236
Slade 236
FITZPATRICK
Philip Wright 286
FIX
John 185
FLACK
John Hall 173
FLAHRETY
Cecil 122
FLANAGAN
John 245
John Langworthy 245
Thomas Judd 245
FLANDERS
—— 187
John M. 187
FLETCHER
—— 62
Breta 238
Gertrude 238
Grace 150
Norman A. 239
Thomas White 238
FLEWELL
Clara 155
FLICK
Ila M. 204
Tessie M. 204
FLICKINGER
Franklin Arthur 243
John William 243
Leo Fane 243
FLINT
Sarah 222
FOLSON
Cora 171
FOOTE
Cherie Annette 208
Elsie Langworthy 239
Fred M. 238
Harold Maurice 239
Hercelia 159
Jack Edward 208
Madeline 238
Maria 159
Wallace I. 239
William Montford 238
FORD
Alta Eveline 183
Ann Elizabeth 237
Fred 244
FORDHAM
Emma 227
Fanny 152
FORNASH
—— 198
Alcana J. 199
G. B. 199
Idine 199
J. Russell 199
James F. 199
John 198
John A. 198

FORNASH—*Continued*
Louisa F. 198
Margaret A. 199
Martha J. 198
Mary E. 198
Newton Sherman 199
Richard J. 199
Sarah E. 199
U. S. Grant 199
William B. 199
FORTIER
Katheryn J. 264
FORWARD
Myra 190
FOSS
Grace Viola 292
Hazel Elizabeth 292
Hubert Neal 292
Laura Ellen 291
Minnie Jane 291
Thomas H. 291, 292
Varranus 292
FOSTER
Ann 206
Ellen Sarah 113
Rebecca 96, 142
FOX
Flora 168
Minnie 169
Rebecca A. 82
FRAZIER
—— 23, 208
FREEDMAN
David 196
Ella M. 196
Irvin D. 196
FREEMAN
Lillie B. 288
FRENCH
Mrs. Charlotte (Weaver) 80
Joan 312
Robert 312
FRIAR
Devillo J. 54
FRINK
—— 102
Amy Verulia 47
FROST
A. B. 292
C. E. 292
Minnie 244
FRY
Bertha 177
FULLER
Archie Milford 156
Ernest E. 156
Gertrude 270
Gordon 156
John Harold 240
John Langworthy 240
Leon Edward 156
Lila Frances 156
Mary 21
Mary Constance 240
Mary Jean 240
Mildred Beulah 156
Robert Henry 240
Samuel Theodore 240
FULLERTON
—— 114
Charles Hayward 40
FULTON
Malvin 275
FURHMAN
Bernice C. M. 294
FURNER
Stephen 250
FURSLAND
John 313

G

GAGE
Cecile Ruth 216
Chauncey T. 216
Donald Arthur 216
Edith 220
Fred Alonzo 220
Harlow Crissey 216
Loyal 219
Marion Langworthy 217
Marjorie 120
Nettie 220
W. L. 120
GALBRAITH
Elizabeth 153
Ernest Wilson 153
Ernestine Betty 153
H. H. 80
Harriet 80
James 80
Jannie 80
Theodore Ernest 153
Thomas Eugene 153
William 80
GALLUP
Frances 195
Ruth B. 174
Sarah 63, 64
GALPIN
Melba Louise 193
GARDNER
George W. 263
Jehial 195
Lee 195
Martha 18
GARRETT
Mathias Mowbry 78
GARRISON
Joseph Sherman 56

GARWOOD
Jane 278, 291
Sabra 291
GATES
Amelia 167
Arthur C. 62
Arthur L. 63
David Andrew 62
David E. 63
Jennie M. 62
Lela Laverne 62, 63
Lillian M. 62
R. M. 66
William 167
Wilma Welda 167
GAUL
Mary 145
GEER
Adelbert Remington 61
David Remington 61
James Langworthy 61
Susan 144
GEESLING
Mary Gertrude 124
GEORGE
Miriam 142
GEPHARDT
Herbert 201
GERLING
Charles J. 229
GERLOFF
Forest 28
Helen 28
Lorraine 28
Martin 28
GERMAIN
Eva 154
GHERING
Anna 173
Belle 173
Cora 173
Ethel 173
Florence 173
Michael 172
Thompkins 173
GIBBS
Adrian 268
GIBSON
Bertha Elizabeth 169
Charlotte Livingston 77
Mathew 21
GIEBEL
Karl 204
Marlena Dorothy 204
GIFFORD
Effie 22
Fred Lamont 22
Gilbert Lee 22
Seneca 22
GILL
Matilda 172
GILLISPIE
Herbert 273
Thomas M. 273
GLASGOW
Janet 200
GLEICHMAN
Mrs. Boletta 40
GLENN
Claire Elizabeth 84
GLOVER
Carrie L. 268
GOFF
—— 201
GOLDFOOT
Hattie 113
GOODELL
Bertha A. 194
Charles H. 194
Ernest C. 195
Harold 195
Mable M. 194
Ruth 11, 195
GOODENOUGH
Algernon 237
GOODNOW
Richard 64
GOODRICH
—— 236
GOODWIN
Esther 242
Miranda 85
Myrtie Louise 72
Newton Russell 72
William 242
GOODYEAR
George 78
GORDON
Lola J. 182
GORTON
Annie Florence 46
GOULD
Edith 149
GOURLEY
—— 244
Frances 244
Harriet 244
Jennie 244
Mary 244
GOWER
Fred 293
GOWIE
Frank B. 161
Helen 161
Howard 161
GRAHAM
Arthur 292
Beatrice 292
Christine Louise 153

GRAHAM—*Continued*
David 292
GRAMER
Elizabeth 176
GRANT
Charles 111
GRAY
Billy 138
Cyril 138
Eliza 160
Esther 160
Florence 230
Gertrude 134
James P. 231
Jerald 208
Raymond 208
Ronald 208
Thomas 208
William 208
GREEN
Abigail 232
Amy 20
Benjamin Franklin 200
Burgey Estelle 200
Burgey Evelyn 200
Caleb 21
Carl DeForest 54
Caroline 24
Donald 54
Dorothy 125
Edmana 200
Edna Mae 200
Edwin Boardman 232
Emily Langworthy 232
George Crosby 232
Harold Edward 200
Henry 24
Hilda 209
Howard 125
James William 200
John Harold 125
Levantia O. 24
Mary O. 24
Naomi Agnes 200
Robert L. 200
Robert Leslie 125
Rosabelle 200
Russell 232
Russell Langworthy 232
Sophronia O. 21
William 133
William B. 20
William C. 200
William Robert 200
GREENE
Benjamin 256
Doris Alfreda 58
E. DeChois 57
Eugene D. 57
Francis Paul 58
Gerold Horton 57
Harriet Hannah 207
Ina Emogene 58
Janice Lenore 58
Joyce Eugenia 58
Lucy P. 65
Margaret 57
Margaret Emogene 57
Mercy Satira 53, 57
Paul D. 57, 58
Ronald LeRoy 58
Thomas 256
Wilfred Saunders 58
GREENLEAF
Hervey 115
Mrs. Mary (Hubbard) 5
GREENMAN
—— 10
Mary 10
GREGORY
John Francis 207
GREMS
Deans Richard 89
Francis Seward 89
Herbert William 89
LeRoy Donald 89
Seward 89
GRIFFIN
Agnes 172
Charles 32
Polly 52
GRIFFITH
Alice Kate 234
GRIGGS
Elwood E. 278
William A. 278
GROEBLER
Harriet 122
GROFF
Geneva 180
Sarah Clelah 180
GROVER
Vincent 240
GROVES
Anna 244
Bessie 210
Mrs. N. B. 114
GRUB
Mary 194
GRUMON
Lena O. 30
GRUNERT
Frederick Karl 55
Jerold Frederick 55
Shirley Jean 55
Wilma Lorraine 55
GUEST
Calvin John 184
Joan Louise 184
La Verna Mae 184

GUEST—*Continued*
Lois Nadine 184
Maurice Calvin 184
GUEVA
Anne 209
GUILE
Betsey 230
GULLIVER
George Alonzo 33
Isabel 33, 34
GUMM
Alta 281
GUNN
Robert Murray 32
GUTHRIDGE
Floyd W. 113
GUTHRIE
Nora F. 91
GUY
Clarabel 279
GUYE
Charlotte Adele 274
GUYER
Marjorie 281
Walter A. 281
Walter Wesley 281

H

HACKETT
Cordon 28
HADSELL
Grace 66
HAGAR
Ellen Elizabeth 225
HAGGERTY
Elizabeth 269
HAGMAN
Mayme 149
HAIGHT
W. G. 136
HAKE
Minerva Jane 122
HALBERG
Robert 238
HALE
Dennis 11
HALENBECK
Maude 213
HALEY
Arthur McKenzie 146
HALL
Annie 29
Clarence Farnham 204
Earl Arden 204
Elaine Audry 209
Eleanor 275
Ella 29
Ethel Clare 204
Frances Amelia 204
Gaines Richard 204
Gordon 29
Harold William 204
Iris 29
Irma Ruth 204
Kathleen C. 204
Laura Marlean 204
Lynn William 204
Margaret Ann 204
Mary Jane 178
Matie 181
Neil Balfour 204
Norman Woodrow 204
Phyllis May 204
Richard Farnham 203
Rinaldo R. 29
Russell Joseph 204
HALLING
Harvey C. 85
Vernon Louis 85
HAMBY
Ossie 149
HAMETT
Marjory 313
HAMILTON
Emily Judson 264
Floyd 169
Roxanna L. 188
HAMLIN
Edna 27
Ezra 27
Henry 27
John 27
Lester 27
Phebe 279
Walter 27
HAMLYNE
Thomas 313
HAMMETT
Andrew 313
HAMPSON
Mrs. —— 326
HANCHETT
Alfred Jay 219
Gracie 219
Helen May 219
HANCOX
Emeline N. 16
Franklin 16
Sarah C. 16
HANKS
Philanda 160
HANNA
James Wilber 169
Thomas 169
HANNAFORD
Ellen 313
Robert 312
Tamsin 313
HANSEN
John P. 151

HANSEN—*Continued*
John Peter 151
HANSON
Carl 167
Grace Payne 140
Hilda M. 140
Paul 167
R. E. 167
Robert 167
HAPGOOD
William 294
HARDIN
Helen Vivian 200
Laurence E. 200
Laurence Ellis 200
Oliver 146
Orie Winfield 200
William Sherman 200
HARDING
—— 239
Frederika 239
Lottie 239
Lula 239
HARGETT
Adelbert 80
Albert 80
Isaac 80
HARKER
Mary 50
HARKINS
Daisy 126
HARKNESS
Charles 269
HARLE
John Edward 212
Robert Edward 212
HARPS
Norman E. 123
HARRIS
Amelia 270
Daniel Smith 269
David Smith 270
Donald 157
Lindley Irving 260
Lindley Massey 260
Lorinda 269
Mary 270
Mary Elizabeth 141
Medora 270
Milne Charles 260
Ruth 156
HARRISON
Alfred 196
Bernard 196
Lyman Milo 196
HARTLEY
Margaret 190
HARTSHORN
Eliza 205
HARVEY
Doris Louise 121
George Gray 120
Robert Langworthy 120, 121
Susan 11
HARWOOD
James A. 160
Rufus 139
HASELTON
Eve 59
HASKELL
—— 210
Virginia 286
HASKINS
Anita Mae 204
Donna Marie 204
Eliza 190
Hurbert L. 204
Melinda 163
Ordessa Ann 173
Verna Ruth 204
HATCH
Elvira 88
George O. 164
Hattie Maria 90, 92
Polly Ann 163
HATHAM
David 122
HATHEWAY
Charles E. 200
Charles Robert 200
HAVARD
Lucy 75
HAVEN
Orsie M. 79
HAWKS
Florence 280
HAWKINS
Charlotte 90
Harlow C. 113
HAWLEY
Dille 36
Eliza 295
Emanuel 257
Laura G. 79
HAYES
—— 164
Aldelbert 187
Adelbert LeRoy 188
Irwin 187
John E. 187
Oliver 187
Wesley 187
HAYWARD
M. B. 283
HAZARD
George Borden 67
HEAD
Matie 48

HEAL
Elizabeth 253
HEARD
Bessie 175
HEATH
Charles 157
Zephaniah 255
HELD
Benjamin Winfield 281
Clinton B. 281
Donald Robert 281
HEMEN
Julia 115
Orrin W. 115
Samuel 115
HEMPHILL
Alida S. 71
William E. 71
HENDEE
Ella 134
HENDERSON
Julia Solonia Langworthy 265
Martha 207
Thomas B. 285
Thomas Hutchinson 265
Thomas King 265
Virginia May 265
William Edwin 265
HENDRICKSON
Hannah Ann 263
HENION
Julia Florence 272
HENRY
Edward Everett 233
HERANCOURT
Mary A. 267
HERR
Lorena 170
HERRINGTON
Sarah 207
HERRITT
Elizabeth 248
HERSCHLEY
Darlene Ann 89
Haven William 89
Kenneth LeRoy 89
William 89
HESS
Adam 136
Leon 189
HETH
Augusta 27
HEUSNER
Bessie Elizabeth 229
Charles F. 228
Charles Frederick 229
Helen Everest 229
Mary Elizabeth 229
Mollie Smith 229
Rufus Dryer 228
HEWETT
Clara 23
Flora 23
George 23
James M. 23
HEWITT
Florence 154
HEXT
Richard 313
HEYLER
Helen La Vange 148
HICK
Roberta 294
HICKOX
Mary 62
HICKS
Bernard Arthur 93
Deborah B. 201
Herold Leslie 93
Lee Vernon 93
Verna Elnora 93
Vernon 93
HIGGINS
Hattie 251
HIGH
Mrs. May 292
HIGHFILL
Columbus 199
Raymond 199
HIGHLEY
Grace Witter 76
HILDEBRAND
Catherine Louise 133
David 133
Emmet Fritjof 133
HILL
Elizabeth 162
Frank 292
Harry 189
Solomon 206
HILLER
Lillian 79
HILLIARD
Caroline Langworthy 240
Charles Lathrop 240
Cornelia Ellen 240
Georgia F. 196
George Jerome 240
Harriet Agnes 240
Jerome Boneparte 240
Mary Elizabeth 240
HILLS
Arthur C. 76
Mary A. 228
Mary E. 76
HILLYER
Wentworth D. 21
HINES
Albert B. 123

HINKLE
Estelle 233
HINKLEY
Anna Mary 45
Caroline 45
Charles 45
David J. 45
David John 45
Edna 45
Katherine Josephine 45
Mary Veronica 45
Oliver Earl 45
Oliver Edward 45
HINMAN
Phillip Randall 137
Phyllis Lorena 137
Randall W. 137
HINTZ
Archie 210
Robert 210
HISCOX
Annie Arline 101
Martha Jane 101
Mary Langworthy 101
William Langworthy 101
William Webster 101
HITCHINS
Dewnes 312
HITTEL
Erwin Ross 49
George H. 49
Jean Ann 49
HOBSON
Mrs. Charles 291
Lillian 279
HODGE
Richard 313
HODGES
Georgia Ferree 244
HODGSON
Elmina 154
Herbert 154
HOFFMAN
Alice Linville 133
Clara C. 277
Louella 277
HOFFMIRE
Mamie 259
William 259
HOFLIGER
Vivian Joye 50
HOGARTH
William 151
HOLCOMB
Katherine E. 268
HOLDRIDGE
Elizabeth B. 103
George W. 103
HOLDSWORTH
Bertha 165
Bertha A. 165
Donald M. 165
Perry 165
Perry W. 165
Philip 165
Philip R. 165
Richard T. 165
Tina 165
HOLISTER
Hulda 195
HOLLMAN
Harold F. 200
HOLMES
Altha Marie 181
Alvin Wayne 181
Doris June 181
Doyle Leroy 181
Elden Dale 181
Ella May 112
Fred 112
Harry 112
J. Byron 112
Myrna Birdina 180
Sherman Clinton 181
Shirley Pearl 181
Sylvester 180
Vesta Kay 181
Wendell Vernon 181
Wilda Ilene 181
Winifred E. 38
HONER
Anna Verah 39
HOOK
Edith Emma 208
HOPPINS
Myrtle C. 177
HORN
J. A. 166
HORNE
Carl 290
Carrie Ethel 290
Ernest Buffum 290
Louise Crawford 290
Mary Lillian 290
Sumner Coleman 290
HORTON
Hannah 57
Margaret 51
HOSKINS
Alice E. 78
Orlando 78
HOSMER
Genevieve H. 188
HOTALING
—— 188
HOUDESELL
Cora Helen 141
HOUGH
George H. 220
Mabel 220

HOWARD
William 179
HOWE
—— 157
HOWLAND
Content 96, 97
Warren A. 151
HOXIE
Allen DeForest 47
Arthur Samuel 47
Charles DeForest 46
Clarence 107
Constance Patricia 47
Elmer Ellsworth 47
Ernestine Drake 47
Jane Lincoln 47
Jane Louise 46
Nathan Brown 46
Robert Franklin 47
Roland Barrett 47
Samuel Langworthy 46, 47
Samuel Lowell 47
Solomon 46
HOYER
Nettie Jane 132
HOYT
Agnes 193
Victor H. 238
HUBBARD
Arvilla 239
Bethiah 5, 6, 319
Clark 318
James 316
Mary 5, 318
Rachel 3, 4, 5, 6, 96, 299, 316, 317, 319
Ruth 5, 6, 319
Samuel 3, 4, 5, 6, 316, 317, 318, 319
Thomas 316
HUBBELL
Elizabeth A. 91
HUBBLE
Leslie 36
HUDSON
Carolyn Pearl 191
Edward Francis 274
Elmer 191
Frances Ann 191
James 191
Ottie Belle 146
Robert 191
Robert F. 191
Walter 59
HUFFCUT
Adrian 34
Earnest Wilson 34
Edwin Clare 34
Mary Ellen 34
HULET
Mrs. R. L. 246
HULL
Alice 57
HULSE
Margaret E. 246, 247
HUNT
Anson 221
David B. 221
Ethel Alberta 37
James 221
Jane 221
Julia 221
Lorin Irving 55
Manley D. 221
Mary 221
Nancy 221
Orelia 221
Roderick Sherman 55
Stuart Sherman 55
HUNTINGTON
Charles F. 37
David Hans 37
Donald Charles 37
Dorothy Louise 37
Edward Frank 37
Eleanor 37
Frank C. 37
Franklin Charles, Jr. 37
Ivaloo 37, 38
James Rogers 37
Louise M. 49
Lowell S. 37
Luella 37
Luetta 37, 38
Peter Lawrence 37
Robert Langworthy 37
Shirley Langworthy 37
HUNTLEY
Addie May 275
B. Webster 86
Burton L. 86
Earl W. 86
Loyal 86
HURST
Evelyn Marie 176
Manda 172
HUSTER
—— 326
HUTCHINGS
Elnor 312
HYDE
Artheda M. 70

I

INGALLS
Evelyn 31
Floyd F. 137
Mary Louise D. 31
INGERSOL
Gertrude May 53
Thomas E. 53

INGHAM
Esther Lawton 235
INGRAHAM
James E. 76
Mabel 76
INGRAM
Elizabeth 201
Harold 201
James 201
Lawrence James 201
Mary 201
INMAN
John R. 76
IRISH
Eliza 130
Eliza Hewitt 58
Margaret 113
Mattie 213
IRONS
Anne Langworthy 30
LeRoy 30
IRRENE
Francis 142
ISAKSEN
Gudrun 133

J

JACK
Mrs. C. Vander 292
JACKSON
A. 59
Caroline A. 64
JACOBS
Bernice R. 34
JAGGER
Florence 293
JAMES
Floyd Rigg 161
William David 122
JARRETT
Opal May 235
Orla F. 235
JENNES
Mary L. 84
JEWETT
Elizabeth 23
George W. 22
Martha 23
JINKS
Calvin 164
Mary Lavisa 164
JOHANSEN
Lenora 48
Mary 48
JOHNSON
—— 186
Agnes 193
Andrew 291
Arnold 248
Arvilla 59
Charles 187
Charles V. 289
Don S. 293
Donald 209
Duke 293
Ethel Augusta 64
Garfield 79
Gilbert H. 77
Harriet Margaret 291
Henry 244
Hiram 109
Horace L. 79
Ida 114
Irene 166
John F. 186
John R. 289
Kenneth 289
Mabel M. 79
Nancy 23
Newton S. 79
Paul 171
Russell 289
Ruth Langworthy 289
Sarah Elizabeth 187
Sylvester R. 79
Varienne L. 79
William 187
Zara W. 53
JONES
Albert Baker 235
Allan 218
Anna 23
Delia A. 71
Dorothy L. 236
Dyer Tillinghast 41
Elias 23
Emma Ann 251
Gordon Harold 295
Harold Vernon 295
Hattie L. 86
Howard Langworthy 42
James Royce 39
Kathryn C. 193
Lyndall Elizabeth 235
Marjorie 236
Mary Lucinda 186
Maurice Trimble 235
Paul 39
Pomeroy 71
Robert 186
Robert Ed-Maurice 235
Robert Milton 186
Rosemary L. 235
Samuel Langworthy 42
William Henry 213
William T. 213
JUDD
—— 113
JUDY
June 274

JUERGENSEN
Meta C. 37
JUKASY
Grabiel Lorry 182
Gail Ann 182

K

KARR
Anne Lockhart 130
KAUFMAN
Ola 289
KAVANAUGH
Bernice 166
Carl A. 166
James 166
KEATING
Walter B. 177, 178
KEGLER
Earl Girard 161
Elgiva Gordon 161
Etta Gertrude 161
Frederick Talbot 161
KEISER
Wallace 169
KELLER
Charles 189
KELLEY
Julia 219
Nathan 21
KELLOG
Aranda 73, 74
Charles Watson 74
Ellen Irene 74
Emma L. 179
Frank Eugene 74
George Wallace 74
Louisa M. 53
Oscar Davis 74
Ralph DeWitt 74
Roderick 73
KELSEY
George Powers 264
KENDIG
Elizabeth Franklin 233
Margaret Langworthy 233
Martin Henry 233
KENNEDY
Daniel 185
Garnet Florence 186
Mabel 169
KENYON
Alcie [Elsie] 10
Alex 58
Amos L. 107
Augustus 14
Benjamin 14
Bessie L. 107
Blyndon E. 107
Charles 102
Damaris 10
David Langworthy 129
Eleanor 98
Elizabeth 14
Ellen 107
Ethel May 107
Eunice 11
George A. 107
Gideon 13
Hannah 98
Harold D. 121
Helen 131
John D. 121
John K. 11
John Lincoln 100
Jonathan 11, 14
Lottie 189
Maria M. 109
Martha Jean 58
Minnie E. 42
Polly 14
Robert Spicer 128, 129
Rogers [Roger] 14
Ruth Elizabeth 129
Samuel Peckham 109
Sherman Spicer 128
Tacy 14
William 58
William L. 107
Willie S. 107
KERR
Fanny Jane 173
KILMARY
Eliza 172
KIMBALL
Charles 151
Kathryn 274
W. E. 288
KING
Burdett 165
Florence 165
Guy 165
Lizzie 165
Roland 165
KINGSLEY
Lois 19
KINNEY
Amy 115
Nancy 23
KINYON
Eva 190
Shurben H. 190
KIRCHNER
—— 201
KIRK
Ralph 192
KLASSEN
Dorothy Elizabeth 148
KLEIMENHAGEN
Louis 51

KLEINSCHMIDT
Artless Goldine 204
KLINE
Rhea 231
KLING
Charles Sheldon 24
KLOSTER
John 29
KNAPP
Clarence 77
Fred 104
Jay Samuel 77
KNEELAND
N. C. 152
KNORALES
J. H. 220
KNOWLES
Lucy 124
KOELLA
Irene 183
KOHLMARGEN
Helen 31
Martha 31
KOLLOFSKI
Edward 229
Jane Elizabeth 229
KORBELL
Albert 62
KRAMER
Sadie 285
Wallace John 88
Walter J. 88
KRATZKE
Hannah 85
KREIDER
Aaron Shank 123
Leslie Langworthy 123
KUBACK
Caroline 64
KUEHN
Julia 63
KUHN
Charles J. 184
KUMLEIN
Ada Marian 26, 27
Alice Margetta 25
Carol Elizabeth 26
Charles Theodore 26
Ethel Thuretta 26
Florence Evelyn 26
Gladys Eleanor 26
Margaret Olive 26
Mary Alice 26
Mary Angelia 26
Ruth Enid 26
Ruth Helen 26
Theodore Victor 25
Wendell Clarke 26
Wendell F. 26

L

LABATT
Walter 173
LAROCQUE
Jeremiah 154
LADD
Mary 10
LAKIN
John F. 287
Lucy E. 292
Marjorie Elizabeth 287
LAMB
—— 164
Aaron Eugene 293
Albert 189
Alice Madge 293
Edna B. 45
Hollie Walter 293
Jasper 293
Margaret 291
Oscar 291
LANDERS
Timothy 248
LANDON
C. S. 162
Florence A. 162
Fred C. 162
Lucille E. 162
Marion 162
N. S. 162
Theodore E. 162
LANDRY
Louis 150
Louise 150
LANGFORD
Charlotte I. 87
LANPHERE[LANPHEAR] [LANDPHERE]
Amey [Amos] 8
Annie Z. 68
Elisha 7, 73
Hannah 7
Harriet A. 19
Jonathan 8
Langworthy 8
Mary 7
Mortimer 68
Nathan 7, 8
LANSING
Austin A. 213
Donald A. 213
Edna B. 213
Elmer J. 213
Frank H. 213
Frank S. 213
J. Chester 213
John J. 213
John Jay 213
Margaret May 213
Ronald F. 213
Roscoe C. 213

LANSING—*Continued*
Susan I. 213
Walter F. 213
LARIMER
Eleanor 120
LARKIN
John 13
Sarah 13
Timothy 13
LARSON
Ruben 93
LASCOMBE
William 313
LATHAM
Lydia 145
LATTA
David George 142
Lynn H. 142
Robert James 142
LATTING
Mrs. J. H. 251
LAURENCE
Eudora Adelia 264
LAURENT
Lucie 154
LAW
Charles 189
LAWRENCE
Frank 168
Zelden 172
LAWS
—— 278
LAWTON
Mary 324
LE ROY [LEROY]
Albert Burns 93
Clifford Marshall 93
Ed 92
Esther Celestia 92
Evelyn Marie 93
Fern Viola 93
Hazel 92
Henry 93
Ida Mae 93
Mildred Frances 93
Pearl Leona 93
Walter Emmit 94
LEACH
—— 278
Minnie Luella 243
LEAK
Frances Genevieve 243, 244
LEARY
Caroline Agnes 230
Daniel M. 230
Duane 230
Frederick Chester 230
Harvey Peter 230
Hiram Romeyn 230
Margarite 230
Patsy 230
Susan 157
LEE
George Washington 279
Olive 275
Virginia 196
LEHMANOWSKY
Clare S. 177
LEIGHTON
Arthur 76
Nettie 89
LEITH
Ella C. 162
LENT
Charles 152
Jesse Abiel 152
Jessie 152
LEONARD
Arthur 44
Richard 179
Willis Elphonzo 179
LEONHARD
—— 201
Goldie 201
Helen Maxine 201
Homer 201
Kenneth 201
Leda 201
Leo Lewis 201
Lloyd 201
Mae 201
Wilbur 201
LERROUX
Martha 54
LESHER
Rebecca 293
LESTER
Barbara T. 238
LEUBKERT
—— 32
LEVINSON
John Oliver 131
S. O. 131
LEWIS
Abby Altana 117
Abel G. 18
Alfred 70
Alfred Langworthy 71
Alzada 104
Amos C. 70, 71
Amy 130
Daniel 7, 70, 71, 94, 117, 118, 130
Edwin 70
Elias 106
Eliza 118
Eugenia Louisa 65
Eunice 106
Francis 18
Hattie K. 79
Howard Taylor 66

Lewis—*Continued*
Lois 72, 73
Lucinda 116
Mary 7
Mary Augusta 131
Nathan Earl 65
Nathan K. 65
Orville 70, 71
Sarah Content 94, 117
Welcome Wayland 65
Leyman
Jane 313
L'Hommedieu
Joseph 239
Robert 239
Samuel 239
Samuel J. 239
Liddle
Mary Ann 68
Liedka
Olga 294
Lindahl
Beatrice Irene 88
Marvin N. 88
Robert Nelson 88
Lindberg
Henry Goodsell 225
Lindsay
Lizzie 211
Linley
Lelia M. 248
Linnell
Caroline E. 159
Little
Harold Roy 289
Richard 267
Livermore
Bruce Bert 203
Gail Audrey 203
Leo Wesley 203
Lloyd
Clayton 24
Ethel M. 24
Harold R. 24
Lois M. 66
Sarah 66
Lockwood
Eli 232
Martha Gay 232
Long
Mernice 293
William 178
Loofboro
Jeanette 31
Loomis
C. C. 32
Lord
Grace Yule 134
Olive 150
Love
Cornelia 216
John 216
Nelson 214
Loveland
Georgiana 134
Lozon
Margaret 213
Lucas
Hiram 236
Julia 236
Louise 236
Luce
Adelaide 33
Charles E. 32
Charles Roscoe 33
Jennie Abigail 32
Jessie 33
Julie 33
Lumbard
Albert H. 151
Blanche Viola 151
Charles Albert 151
Emily 151
George W. 151
Jennie 151
Lyddie 151
Melissa Jane 151
Nellie 151
Peter B. 151
Ray J. 151
William A. 151
William Henry 151
Lundeen
Antone 93
Luttrell
Lizabeth 141
Lux
Beatrice 123
Lyman
Dr. —— 237
Lynch
Chester 189
John 182
Pansy 182
Lynd
Andrew 206
Lyon
J. B. 275
James B. 133
John G. 133
Lowell Thayer 133
Mary Ann 255
Prescott Langworthy 133
Sarah 255
William 254, 255
Lyons
Mary Chase 239

M

MACAULEY
Donna Marie 192
George 192
MACDOWELL
Thomas P. 277
MACFADDEN
John Alexander 265
MACKIE
Florence 167
MACOMBER
Esther Parthenia 295
John S. 290
Melissa 100
MACOON
Mary 13
MADIGAN
Gilbert P. 190
Samuel G. 190
Shurben S. 190
MADSEN
Ada 151
MAIN
Alice 26
Carry O. 109
Hattie E. 25
Helen 26
Herbert A. 26
Muriel 26
MAINE
Jeremiah, Jr. 111
MAKEPIECE
Thomas 111
MALTPRESS
Myrtle M. 51
MAN
Ann 313
MANGINI
Anthony 209
Jennie 209
John 209
Junior 209
Peter 209
MANN
Nannie P. 175
MANSFIELD
Sarah 166
MANUEL
Alice Elinor 177
MAPLES
Alfred 127
Alice May 127
Anna May 127
Elizabeth 127
Fred Gilbert 127
George Franklin 127
Geraldine Jean 127
Isom Gilbert 126
John Franklin 127
Leslie Hutchins 127
Lillian Estelle 127
Marie Lillian 127
Milo Grady 126
MARCH
Norman 237
MARKHAM
Andrew Jackson 214, 215
Carrie Lucinda 215, 216
Charles Alden 216
Charles Joseph 215
Coila A. 202
Edwin Daniel 215
Eleanor Jane 216
Elizabeth 215
George Ira 216
Grace Eleanor 215
John 216
John Corwin 215
John Howard 215
Katherine 215
Lucinda Jane 215
Mabel 215
Nellie 215
Rosanna May 216
Walter Eggleston 215
MARSDEN
—— 327
Edward J. 327
James 327
MARSH
Frank Madison 272
Harriet Langworthy 272
James Madison 272
Myrtle 247
MARSHALL
Amanda 114
George J. 50
MARTIN
Emma 263
Hazel 196
Hettie 151
Mary 127
Virginia Johanne 286
MARVEL
Sarah Ameda 124
MARYOTT
Belle 27
Byron 27
Clarence 27
Dorothy 28
Earl 27, 28
Florence 27
Glenn 27
John Elbert 27
Lola 27
Lulu 27
Viola 27, 28
Wanda 28
MASON
Frank W. 138

MASON—*Continued*
Virginia R. 138
MASSEY
Betsey 258, 259
Frederick Isaiah 260
H. L. 271
Jonathan 258
MATHER
Bruce 60
MATHERN
Ella 230
MATTERSON
Benjamin Langworthy 103
George 103
John Robert 103
MATTHEWS
Julia 112
MAUDY
Bell 233
MAURER
Henrietta 207
MAUROSS
Millicent 212
MAXON
—— 11
Esther 14
Judah C. 6
Lois 68
Lyman 68
MAXSON
Abby 135
Altana 135
Arthur 136
C. L. 136
Cassius 136
Charles H. 140
Charlotte D. 140
Cynthia 135
Elizabeth 135
Emma A. 139
Happy I. 136
Ina M. 139
Jeanette E. 139
Jennette 139
John 135
Leslie William 139
Lydia Ann 135
Mary 135
Perry 97
Ralph H. 139
Sanford Lafayette 139, 140
Sanford Langworthy 135
Mrs. Sarah 99
Steven 135
Sylvanus 135
Sylvanus H. 135
William B. 139
MAXWELL
Robert D. 292
MAY
Daniel J. 123
Jennie 188
MAYER
Addie Langworthy 202
Gifford 201, 202
McALLISTER
Emily 219
McALPIN
Lyman K. 234
McBRIDE
Mary 229
McCALAND
Nellie 201
Perry 201
McCARTNEY
Otis 23
McCASH
Cora 167
McCAUGEY
Dora 196
Ethel 196
Milo Glenn 196
Miner 196
Renetta 196
William 196
McCAUGHTRY
—— 291
McCHESNEY
Burton R. 294
Della Mae 294
Herbert E. 294
Irwin H. 294
Lester M. 294
McCLAY
Barton 258
William 258
McCLUSKEY
James 172
Ralph 172
McCOMBER
Frank 296
McCONNELL
Elizabeth 141
McCORMICK
Edward H. 25
McCRACKEN
Mariette 224
McCULLOUGH
Leo 218
Mary 56
McCULLY
George 81
Melissa 81
William 81
McDANIELS
Mrs. Ila 293
McDERMOTT
Marie Catherine 122
Mary L. 228

McDonald
Annie May 110
McElroy
John 291
Mary 291
Minnie 291
Ruth 125
McGee
Charles Merle 37
McGonegal
Hiram 275
McGrath
Edgar 59
Sarah 169
McGregor
Barbara Jean 146
George Robinson 146
Georgia Ruth 146
McGuire
Katherine 213
McHenry
Kate 150
McIntyre
Delos 32
Ella 32
McKay
Randal D. 186
McKean
George W. 87
Harry Earl 87
John Elwin 87
Mary Irene 87
William Riley 87
McKelvy
John 61
Robert 61
McKenzie
Ella 79
McLaughlin
Arbutus Marguerite 186
Charles J. 185
Wanda Blanche 186
McMartin
Adaline 280
Edward 280
Elizabeth 280
Ellen 280
Finlay 280
Florence 280
Harriette 280
Jenet 280
John 280
Lewis 280
Louise 280
Neil 280
Roy 280
Ruth 280
Wallace 280
McMath
Edgar 59
McMillan
Agnes 267
McNamee
Sarah T. 81
McNaughton
Albert 211
Alice 211
Archibald 211
Edward Earl 211
Elizabeth 211
George 211
Harry 211
Helen 211
Jean 211
John A. 211
Lillian 211
Nellie 211
Robert 211
Ruth 211
William H. 211
McNeil
Ann 222
McPhee
Susie 148
McPherson
Jane 123
Jennie 114
McTighe
Kate 69
McWithey
Azubah 220
Meacham
—— 257
Adah 276
Lucy 258
Wayne 24
Mead
Emily Phelps 78
George W. 78
Stanton Witter 78
Walter Langworthy 78
Meade
Beulah 147
Meadway
Christopher 313
Meding
Martha 226
Meeker
Carrie Julia 238
Celinda E. 32
Charles Hiram 238
Ethel Clara 238
Harriet Barnard 238
Hiram 237, 238
Megaw
Mae 93
Meigs
Sarah Love 267
Mell
Mrs. Charles A. 17

MENDEL
David 260
MEREDITH
James 251
MERICLE
Olive 179
MERRIMAN
Benjamin 21
Morris 21
MERSHON
Albert 229
Millis 229
Rollo 229
MERZ
Elizabeth Langworthy 217
Frances Cornelia 218
Frank 217
Lucy Albertina 217
Margaret Crissey 217
Robert Crissey 217
MESSENGER
James H. 37
METZ
—— 244
MEYER
Elsie 234
Harry Carl 235
MEYERS
Etta Arletta 23
John 23
Oliver 23
MICKEY
Anna Sylvia 243
James M. 242
Mary Emily 243
William Alexander 242
MICKLE
Alta A. 245
MIELKE
Albert 122
MILBY
Josephine 224
MILLER
—— 184
Beverly Frances 93
Elizabeth Ilene 93
George Eldon 93
Helen A. 171
Ida 25
Joseph A. 200
Joyce Arlene 93
Julia 93
Scoville 171
William 93
MILLINGTON
Betty 155
David 155
John Arthur 155
Marjorie 155
Russell 155
Ruth 155
William 155
MILLS
Harriet L. 73
John 196
Martha 82
Warren J. 257
MILNE
Agnes 260
MINER
Bertha 16
Flora 172
MITCHELL
Mable 189
Ora May 271
MOELLER
Adelaide Carolyn 232
MOEN
Carl Johan 27
John David 27
Mary Ann 27
Thomas Martin 27
MOFFAT
Betsey Ann 111
MOLAND
Mary Emma 127, 128
Milo Daniel 69
Milton Wentworth 128
MONAHAN
Beatrice 60
Thomas 291
MONROE
Grace Dudley 44
Jane 107
MOON
Curtis 155
MOORE
Allen S. 139
James 206
Laura Elizabeth 51
Mary Haight 243
MORAN
Clara Jay 148
Daniel 148
Doris Jean 149
Eileen Joy 149
Marie 120
Nellie Louise 148
William James 149
MOREHOUSE
Frances 156
Mary 157
MOREING
Jane 258
MORELAND
George 191, 192
MORGAN
—— 165
Anna 165
Bertha 165

MORGAN—*Continued*
Elizabeth 165
Helen 165
Martha 165
Velma V. 89
MORRELL
John Brutus 109
Margaret 109
MORROW
Ruth Edwina 55
Wendell W. 55
MORSE
Charles M. 71
Edwin Hemphill 71
MORTON
Lucy 196
MOSELEY
Charles L. 212
Helen G. 212
MOSHER
—— 178
MOTT
Adelaide 32
Damon 32
MOUNT
Logan Shell 148
MOWRY
Henry S. 67
MOYER
Avalone Marjorie 282
Charles Jacob 282
Lucille Estelle 282
Ralph E. 282
Zona Dee 282
MOYSES
Mary 313
MUDGE
Richard 313
MULLIKEN
Mrs. Emma (Reed) 244
MUNSON
Philo A. 276
Selma 84
MURCHE
Thomas 313
MURDICK
—— 237
Charles 237
Eleanor M. 237
MURDOCK
Charles H. 145
MURPHY
Carol Vinton 16
Edna 270
Prudence F. 16
Warren Vinton 16
MURRAY
James Donald Bain 131
James Donald Bain IV 131
MUUS
Didi 274

N

NASH
Reba Olivia 31
NEEFUS
R. C. 220
NEEL
Henry 116
NEIL
James 122
NELSON
Alice 209
Martha 267
Mrs. Merritt 283
NESS
Martha 89
NESSLY
Ella Florence 278
Mary Jane 278
Mildred 278
Milford Augustus 278
Milford F. 278
Milford George 278
NEVIN
Mrs. James 291
NEWELL
C. L. 275
Celestia Asenath 84
Joseph 84
Josephine Emma 84
William Moran 84
NEWMEISTER
Henry 166
NIBLOCK
Edna 101
NICHOLS
Amos Gardiner 105
Blanche 57
Blanche Ellen 212
Bryan 112
Carrie 112
Carrie A. 112
Charles 112, 130
Daniel B. 112
Elmer 112
Emma 112
Gardiner 105, 107
Gladys 130
Henry Clay 106
James 112
Joseph 98, 130
Juniata 130
Kenneth 112
Mary 112
May 106
Milton 112
Minnie 112
Nelson 112

NICHOLS—*Continued*
Sally 99
Sarah 101, 102
Wallace 112
NICHOLSON
Caroline 218
Donald Gene 294
Dorothy Mae 294
Gerald E. 294
Jacky Dean 294
James L. 294
Maurice Lawrence 294
Merlin Joseph 294
Ronald D. 294
NIEMER
Thomas 200
NIER
Caroline 147
NIETER
Herman 225
Herman Temple 225
NIXON
Clarence James 154
George Frederick 154
John Frederick 153, 154
NOBLE
Ida Luella 239
Mrs. Odette Nadine (Purvis) 239
NOLAN
James Carlyle 110
NOLTHERS
Aaron 186
Abe 186
Elizabeth 186
Grace 186
Harry 186
Irene 186
Karlton 186
Lillian 186
Viola 186
NORISH
Margaret 313
NORTH
Cornelia 136
Myra 139
NORTHRUP
Mildred 58
NORTHUP
Sarah 118, 130
NORTON
Alice Perry 174
Chauncey M. 189
Clara 189
Clarence 189
Olla 189
Rose 189
Susan 189
NORVAL
Evelyn 274
NOTEWARE
Albert Fred 171
Frank 171
Fred A. 171
Gaylon 171
George H. 171
Jane 171
John Harmon 171
Margaret 171
Marion 171
Nathan Edward 171
Nell 171
Paul Johnson 171
Roy 171
Ruth 171
Temple E. 171
Virginia May 171
William 171
NOYES
Benjamin 130
C. E. P. 130
Carrie 130
Charlotte 130
Jennie 130
NUN[N]
Harriet 112
Russell 112
NUTTER
Sarah 292
NYE
E. D. 116
Sarah 13

O

OATLEY
Albert G. 161
Harriet Meribah 161
Ida 156
Jennie B. 161
OBERT
Burton F. 248
Fred 248
Harry C. 248
Kenneth R. 248
Lois A. 248
Paul F. 248
O'CONNELL
Tom 84
O'DELL
Chauncey 179
John 246
Mina 179
ODELL
Charlotte Arminta 21
Glen Lynn 242
Iva Mae 242
Nelson Whitfield 242
OEMPKE
Ruth 226

O'Farrall
Ignatius 270
Medora 270
Ogden
Emma 227
James C. W. 227
William 227
O'Halloran
Hanorah Marie 260
Olcott
Lorena Mae 62
Olin
Phebe J. 102
Olmstead
Helen Mildred 132
William Hicks 132
Olney
Flora 104
Olson
Amy 209
Gustavus A. 53
Oswald 94
O'Neal
Octavis 124
O'Neil
Hannah 213
Orcutt
Nellie 86
Ormsby
Margaret 132
Orvis
Gertrude 185
Osborn
Ben 203
Lela 203
Leona 203
Lucien M. 63
Robert Lester 203
Overbrick
Mary Ann 68
Overley
Carolyn 284
Overstreet
Ada Emile 264
Frances Eudora 264
Harry Allen Albert 264
Henry Lucius 262
John 262
Louis Franklin 264
Mary Bernice 262
Virginia E. 262, 265
William Franklin 263, 264
William Lorenzo 264

P

Pacell
Marie Lucille 38
Paine
Mrs. Adelaide 262
Palmer
—— 236
Albert Gallatin 118
Albert M. 118
Carrie May 126, 127
Charles L. 126
Charles Samuel Hammond 126
Cornelia Haney 236
Elisha B. 108
Elizabeth 105
Ella 128
Francis 156
Francis Livingston 128
Frederick Allen 127
Frederick Langworthy 126, 127
Frederick Moland 128
Gladys Valentine 128
Herman Joel 55
Hugh Livingston 127
Ina 148
Isaac 276
Jennie 262
Mary Agnes 126
Mary Lydia 128
Mildred Erma 128
Milo Livingston 126, 127, 128
Mirabel 100
Nathan 103
Phyllis Jane 128
Richard Langworthy 128
Robert 108
Sally P. 103
Sarah 118, 207
Susan Elaine 126
Verna 28
William 118
Parker
—— 241
Benjamin 251
Ellen 132
Fred C. 192
Glenice LaVerna 184
Grace 125
James 251
Jay Wendell 184
John Bernard 184
Lois 131
Norman Kendall 184
Rodney Edwin 184
Seth G. 250
Theron LaVern 184
Wilber 192
Parks
Alva 170
Fred 23
Geneva 24
Henry 24
Stafford 24
Parment
Donna 245

PARMENT—*Continued*
Herald 245
PARSONS
Jessie 155
Ruth Irene 246
PARTRIDGE
Clarice 212
Dorothy 212
Howard 211
Phyllis E. 212
PASMORE
Betsey 112
John 112
PATENT
Thomas 244
PATRICK
Clara T. 158
PATTERSON
Adaline C. 85
Elizabeth 110
George L. 114
Grace 114
John R. 114
Julia Lois 270
Lois 120
Mabel 196
Tom 172
PATTISON
Frank W. 214
Welcome 214
PATTON
Elba 166
PAUL
Florence Evelyn 132
William Charles 60
PAYNE
Albert 83
Elmer 83
Mrs. Frank E. 291
Hattie 83
Lettie 83
PAYNTON
Anna 169
Gertrude 169
PEACH
John 56
Lucie Carolyn 53, 56
Nellie Eloise 56
William Paul 56
PEARL
Edna 170
PECK
Horatio 221
Minerva 116
Samuel 111
Sarah 115
PECKHAM
Betsey 103
Patience 98
Timothy, Sr. 108
Waity 99, 108
PENDLETON
Benjamin Crandall 71
Benjamin F. 71
Earl 72
Ethelinda Davis 71
Etta 72
Frank 72
Harriet Eliza 72
Hattie 72
Henry Langworthy 72
Joanna 14
Joseph 11
Mary 10
Mary Jane 72
Mason Manville 72
Mercy Langworthy 71
Nathan 117
O. H. 63
Sarah 117
PENNER
Margaret 278
PENNEY
George W. 159
Grace 159
William Graham 159
PENNOYER
Silas 115
PERALTA
Florence Rose 177
Paul John 177
PERKINS
Adelia Elizabeth 276
Aimee Jane 127
Barbara Alice 127
Charles Lyons 127
William Eugene 127
PERRIN
Dorothy Elizabeth 289
Marcus G. 289
Ruth Elaine 289
PERRY
Ada Eudora 54
Alfred Langworthy 54
Edward N. 116
Frederick Welford 54
Marcia Louise 54
Orlo Hibbard 54
PERSONS
Mamie 154
PETERS
Ed 182
Frank 182
Fred 182
Inez 185
Ray 182
PETERSEN
Grace 286
PETERSON
Charles Frederick 265

PETERSON—*Continued*
Harold R. 110
Marjory[ie] Damaris 110
Ralph G. 218
Ralph Gordon 218
Roger Allen 218
PETTIT
David 206, 244
PFAFF
Albert 294
PHELPS
—— 190
Bessie 38
Emily Leone 77
Emma 45
Henrietta 33
PHETTAPLACE
Emma 214
PHILBRICK
John 75
PHILIPP
Herman F. 189
PHILIPS
Amy 214
Jennie 206
PHILLIPS
Frances 202
John 9
PHIPPENY
Asahel 221
Chloe 236
PIERCE
Aurelia 190
Daniel 324
David 253
Mrs. Desdemona 73, 74
Frederick 112
Ira Lawrence 128
Rebecca 112
PITTIN
Robert 313
PITTS
—— 163
Donald 245
PIXLEY
Harriet Amelia 122
PLACE
Ruth Sherman 124
PLANK
Eleanor 207
PLATE
Florence 227
Richard D. 227
PLUMB
Altana 111
Anna 111
Charles Pickney 112
Eunice 111
George Clinton 111
Grace 111
Lucinda 111
Nathaniel 111
Olive 112
Polly 111
Sophia 111
Sophroniah 112
Temperance 111
PLUNKETT
Ellen 226
POLAND
—— 199
POOL
Mrs. T. A. 246
POOLE
Carol Grant 272
Clark Langworthy 272
Elizabeth Gardner 272
Horace 272
Horace Langworthy 272
Horace Stephens 272
Myrta C. 193
Robert Goodwin 272
POOR
George E. 275
POPE
Melissa 39
Rosetta Emogene 47
Rosina Eveline 39, 299
Sidney 39
PORTER
A. W. 164
Alfred I. 164
Carolyne Joyce 147
Dawn Marie 147
Doyle Haley 147
Edwin Mark 147
Emma 164
Ira A. 164
James A. 164
James Franklin 147
Mark 147
Neil Swan 147
William C. 164
POTTER
Alice 66
Amelia 66
Anna 206
Clarence 194
Dora Lurline 124
Doris Elizabeth 128
Fanny 20
Gertrude J. 176
Helen 33
Henry Robert 66
James 33
James Albert 33
Joseph Henry 66
Julia 65
Nathan 73
Oren W. 135

POTTER—*Continued*
Orville S. 21
Roscoe 33
Samuel M. 21
Sarah 109
Susan 68
Susan Jeanette 64
William 65
POWERS
Mary 236
Myron 192
Robert 199
Richard Whitman 192
Selby 199
PRAGER
Camille Anna 159
PRATT
—— 116, 209
Alfred 155
Gilbert 155
Isabel 33
Thomas J. 214
PRENTICE
Angeline Callie 83, 85
Emogene Elaine 84
Ernestine 84
Henry Allen 83
William Allen 83
William Asa 83
PRESLAU
Frederick E. 123
PRICE
Abigail 255
Bertha Laura 142
Carrie M. 113
David Manley 142
Deborah Hawley 36
Eva 80
Frances Rocelia 142
Franklin Langworthy 36
George 142
George W. 113
John M. 113
Kate 139
Mabel B. 113
Marilda W. 113
Mary C. 113
Mary E. 142
Mary M. 113
Milton W. 113
Nora E. 113
Rodman R. 36
Wallace M. 113
PRIDE
—— 241
PRINDIVILLE
Charles H. 270
PROSE
Edwin L. 149
Estel Clair 149
Evon Luella 149
Lowell S. 149
Ona Lucille 149
Ruth Ella 149
Thelma Beryl 149
Vera Jane 149
Vivian Luella 149
Wava Beryl 149
PROSSER
Susan C. 65
PROVENCE
Edward 186
PUCKETT
Eula Mildred 42
PULFORD
Emma L. 74
PULKRABAK
Minnie 151
PURVIS
Ella 156
PUTNAM
Florence M. 241
Nellie 21
Nina 150

Q

QUAIFE
Rose Mae 172
QUICK
Barbara Catherine 60
QUIGGLE
Elton 92
Wayne 92
QUINCY
W. J. 66
QUITHELL
Richard 178

R

RACE
Jessie J. 49
RAGSDALE
Alice Emma 175
Cora Ellen 176
Dudley William 176
Gertrude Kathrin 175
Harold De Loss 176
Robert Stanley 176
Ruth Pearl 175
William W. 175
RAINEY
Annis Adele 132
RALYA
Lynn L. 238
RANDALL
Rasalthe 75
RANDOLPH
Dale F. 59
Emily F. 59
Ernest 59

RATHBONE
Flora D. 103
Henry Bailey 42
John 43
John Hollum 43
Josephine Langworthy 43
Rosina Crawford 43
RATHBUN
Carl J. 85
John Alden 217
John T. 103
RAWSON
Martha Ann 275
RAYMOND
Harry 292
REAY
Eloise 172
Graham 172
Guy 172
Ina 172
Isabel 172
Matthew 172
REED
Byron G. 275
David 218
Emma 244
Phoebe 230
REEDER
Anna 268
Mary Frances 265
Paulina 268
REEVES
—— 302
REID
William H. 139
REMINGTON
Mary 251, 252
Penelope 251
Stephen 251
REMMICK
James J. 292
REYNOLDS
Alfred 208, 210
Bessie 210
Daryl 210
David 210
Donald 210
Elwood 210
Eugene 210
Florence 210
Foster 20
Gerald 210
Gladys 210
Hart 206
Howard 211
Jack 210
Jerry 210
Joyce 210
June 31
Laura 210
Lois 210
Marian 210
Mildred 138
Nancy 210
Otis 210
Perry 210
Ralph 210
Robert 210
Roy 210
Ruth Hazel 211
Sarah E. 20
Shirley 210
W. C. 113
Walter 210
RHINEHEART
Melvin C. 78
RHODE
Mable 166
RHODES
Amy 110
Anthony 110, 111, 112
James 10
James Avery 110
Silas 22
RICE
—— 192
Augusta 192
Caroline 192
Charlie 192
Emma 192
Henry 192
Ida 192
Polly 192
William 192
RICH
Joel 207
Orsavilla M. 75
RICHARD
Bertha 142
RICHARDSON
George D. 292
James Dee 217
Josephine E. 42
Leonard 292
Lucille 292
May 292
Nettie 196
Ruth 292
RICHMOND
Almira 238
Harold Thomas Almond 242
Julian 242
Julian Henry 242
Lavinia 86
Pierre William 242
Robert Langworthy 242
RIDEOUT
Mary Ann 251
RIDER
Manora 150

Ridlow
Charles Gilbert 140
Edward John 140
Riedel
Arthur 151
Rierson
Mary 109
Riggs
Ethel Britten 235
J. F. 235
Riker
—— 197
Rilett
—— 181
Frances Burke 181
Glee 181
Jessie Alice 181
Maryann 181
Wallace 181
Riley
A. E. 293
Risetter
Leonard Orrin 234
Ritter
Anna K. 78
Rixon
Bernadotte 213
Roach
Irene 142
Robbe
James H. 173
Robbins
Benjamin Franklin 250, 251
Charlotte 250
Demos 250
Jane Ann 250
Jared 251
Joseph Herman 251
Lura 250
Roberts
Bertram Joseph 286
Charles Kramer 286
Clare Jane 154
Harvey William 154
Mrs. Janet 244
John 201
Margaret Drake 286
Margie Long 201
Taylor Bartram 285, 286
William B. 286
William Bartram 285, 286
Robertson
Henry Baker 217
Lucius Elverton 217
Mary Crissey 217
Robinson
—— 221
Belle 138
Mary 111
Rockwell
Elsie M. 284
Ware 171
Roden
Elizabeth 149
Rogers
Albert 30
Albert Langworthy 30, 31
Albert Nash 31
Amos 11
Anna A. 19
Bernice Dorothea 54
Clarence 186
Clark 118
Craig Holister 38
Cynthia Josephine 38
Donald D. 38
Douglas Claire 31
Edna Olivia 54
Frances 235
Geno Clair 38
George Arnold 54
Gerald Francis 31
Gertrude B. 248
Harold Huntington 38
James Kenneth 54
James Sherman 54
Jean Osmer 31
Kenneth Langworthy 31
Mary 52
Maxine Holmes 38
Merton L. 30
Muriel F. 30, 31
Naomi [B.] 6
Nellie Eliza 37
Royce Herbert 31
Ruth 10
Stephen 112
Susan Eveline 53
Walter D. 275
Winifred Louise 38
Rollins
Ruby Stone 61
Romeyn
Charles W. 227
Emma Langworthy 227, 228
Estelle 228
Hiram Radcliffe 227
Radcliffe 228
Rosalind 228
Rood
—— 162, 188
Eleanor 269
Ella M. 190
George Welles 269
Joseph 189
Joseph S. 189
Mary 189
Rose 189
Sarah 189

ROOD—*Continued*
Susan 189
ROOT
Mary Luella 239
Robert S. 239
ROSE
Evaline 288
Hiram 276
Mary Abbott 214
Philip S. 173
ROSS
Flossie 165
Joseph 24
ROTHWELL
William 201
ROUK
Mary Elizabeth 200
ROUNDS
Elsie 154
ROUSE
Belle 240
Cassie Cash 63
Helen Marion 63
Jessie L. 63
William Arthur 63
ROWELL
Clara Louise 32
E. Newton 32
Edna 32
ROYS
Wellington 276
RUNYAN
Minnie Pearl 180
RUSHFORTH
George Edmund 238
Thomas Edmund 238
RUSHMORE
Claire 197
RUSSELL
Amanda 289
Burt C. 185
Eliza Ann 202
Gayla Millicent 185
Lillian 157
Samuel E. 185
Twila 197
Wanda May 185
William 185
RUST
Frances Amelia 225
RYKER
Gayle 185
Gayle Guliher 185
Marvel Leone 185
Phyllis Colleen 185
Vergilene June 185

S

SABINS
—— 23
SAILER
Elizabeth May 288
SALLEY
Mary Catherine 280
SANFORD
Content 95, 97, 320
John 95, 96, 97, 320
SANGER
Bessie 186
Helen 186
William 186
SARGENT
—— 179
Bertha Edith 179
Clara 165, 166
Mrs. Henry 237
SARLE
Edgar A. 49
SAUER
Helen Marian 203
John J. 203
John Robert 203
SAULTE
Mary 153
SAUNDERS
Albert Langworthy 100
Carrie Lua 101
Charles B. 48
Elizabeth (Chase) 10
Elizabeth Lua 100, 101
Hattie L. 86
Mercy 14
Mildred 58
Priscilla Langworthy 101
Stephen 14
Susan 125
Thankful 11
Tobias 14
Vera 48
Virginia Crowell 101
William Franklin 100
SAVILLE
Francis 153
SAW
Emma S. 76
SAXTON
Jessie A. 91
Phoebe 82
SCAUB
Fern 166
SCHAEFFER
—— 268
SCHAUB
Carol Mae 196
Charles 196
Charles A. 90
Homer 196
Ina 196
Kenneth Charles 90

SCHEANK
Jennie E. 141
SCHENK
Bessie Vivien 265
SCHERMERHORN
—— 208
Charles 208
James Arthur 208
Jeanette 208
SCHLEH
Andrew William 89
Charlie L. 89
Evlin Marie 89
Francis Leo 89
Frank 89
Joseph W. 89
Lavone E. 89
Louis 89
Roseanna 89
Viola 89
SCHMID
Katherine 240
SCHMIDT
Bertha 268
Louis 137
SCHNEIDER
Katherine A. 45
SCHOFIELD
Philo 168
SCHOICK
Alfa Burtus 148
Frederick Perry 149
Margaret Helen 148, 149
William Moran 149
SCHOUP
Eleanor 139
SCHUMASKE
Edward 171
SCHWEISTER
Catherine Celia 150
Jacob 150
SCHWINTZ
Opal 60
SCOFIELD
Clyde 170
Harold 170
Leo 170
Lucile 170
Paul 170
Worthy 170
SCOTT
Adelia 63
Caroline 237
Charles 274
David G. 274
Eliza 18
SCULLY
—— 199
George 274
Hattie M. 187
Herbert W. 273
Ida Blair 161
Lillian 274
Sarah Jane 88
Walter 274
SEARCY
Gertrude Sylvia 243
James Arthur 243
SEARLE
Anna Dean 278
Constant R. 277, 278
Ellen 278
Emily 278
J. Wheeler 278
Josie Florence 278
Margaret 278
Solon L. 278
SEARS
Alla 283
Archie L. 291
Charles 218
L. E. 292
Lena 283
Lillian 283
Lucia 283
Maria 283
Melvin Langworthy 278
S. F. 278
Sacket 283
Vila 283
SEAVEY
Mark 72
SEDGEWICK
Effie DeLucia 71
Sherman P. 71
SEELEY
Ida 188
Mary 188
Oscar 188
SEIBERT
—— 202
SENOUR
O. B. 269
SERLES
Esther 192
SESSIONS
Hattie 183
SEVERANCE
Daniel 275
SHAFFER
Orrin 182
SHAFFNER
—— 165
Dorothy 141
Estelle Maurine 147
SHARP
Dale I. 166
June 166
William I. 166

SHATTUCK
O. C. 293
SHAW
—— 237
Bertha May 295
Esther G. 30
Lewis Arthur 279
Lydia Maria 125
Rhoda 213
SHELDON
Benjamin T. 220
Carolyn Gage 220
Ebenezer 112
Frank A. 17
Lloyd Edgerton 220
Mabel 104
Mrs. Minnie K. 42
Reginald Franklin 17
SHEPHARD
Frances Elizabeth 178
William 178
SHERAR
James 276
SHERBURNE
Beatrice 215
Bessie 215
Charles Henry 215
Mary 215
Nitanis 215
William Andrew 215
SHERMAN
Mrs. —— 32
SHERWOOD
George 178
SHOEMAKER
John 214
SHOWERMAN
Charles 113
William 113
SHRIVER
—— 78
SHUART
Etta 189
John 189
Joseph 189
Lucy 189
Mable 189
Martha 189
SHULL
Robert 179
SIDWELL
Abraham 312
SIEBENS
Elmer 69
Russell 69
SILVER
John D. 147
SIMMONDS
Samuel 257
SIMONDS
Aaron A. 275
Albert 275, 276
Clarissa 275
Eleanor 275
Emma 276
Eva 276
George A. 275
Henry C. 275
Hester A. 275
James 275
Joseph M. 276
Laura A. 275
Laura B. 275
Laurinda A. 275
Louisa 275
Louisa A. 275
Lucia 275, 276
Maria Temperance 275
Martin L. 275
Mary B. 276
Samuel M. 275
Solon Cyrus 275
Sullivan 275
SIMONSON
—— 152
SIMPSON
G. W. 126
John 173
Mary 199
Mary Susannah 126
Nancy 198
SINCLAIR
Malvina 216
SINNELL
Georgia 138
SISSON
Lois 64
Louisa 206
Thomas 64
SKINNER
Earl L. 162
Fannie A. 162
Fortunatas S. 162
Frances Adelaide 162
George Stephens 286
Henry Clay Inskeep Taylor 286
Josef Taylor 286
Lydia M. 49
Marion Langworthy 286
Olga Innesfallen 286
Phyllis 162
Raymond Langworthy 162
Raymond Leith 162
Sara Louise 162
Sarah Kathleen 286
William Oscar 162
SKUSE
Thomas 226

SLADE
Eva Louise 241
Harriett Emily 241
James Madison 240
Jane Maria 241
Julia Louise 241
Mary Ella 241
William 240
SLATON
Hazel 114
Orval E. 114
Pauline 114
SLATTERLEE
Azelia Bell 83
SLAVIN
Elizabeth Jean 31
SLITER
Arnold 162
Raymond Howard 162
SLOAN
Clara 263
SLOANE
Katherine M. 85
SLOCUM
Bernard R. 238
Eleanor 324
Herrick 238
John A. 100
SMALLEY
Phebe Ann 140
SMERDON
Richard 312
Tamsin 312
SMILEY
Nancy Cordelia 200
SMITH
Aaron M. 293, 294
Abigail 222
Adon N. II 234
Alfred 230
Alice 260
Alice Faith 293
Alvin Spencer 132
Ann E. 78
Ann Marshall 234
Anna Eliza 174
Arabella 269
Beatrice Marion 188
Caro 269
Carol 294
Elizabeth 132
Elsie 244
Ephraim 254
Erwin Langworthy 294
Florence 269
Frances H. 78
Fred P. 148
George 212
Mrs. Gilbert 222
H. E. 291
Howard 188
Isaac S. 207
James T., Jr. 101
Jessie M. 192
John 318
John Sherman 28
Judson 156
L. T. 60
Laverne E. 169
Lela 210
Lewis 156
Lewis S. 194
Madeline 101
Marcia 156
Margaret 254
Margaret Loraine 294
Mary 281
Mary M. 192
Maude 269
Noah 269
Orrin 269
Persis 78
Rachel Rebecca 293, 294
Sam 244
Sarah 254, 255
Sterling 78
Susan M. 145
Sylvester James 269
Thomas Craig 174
William 279
William Thomas 188
SNAVELY
D. Beatrice 175
SNOW
George W. 281
SNYDER
Alice 189
Clarence O. 189
Emma 76
Eunice 212
Florence 189
Frank P. 189
Joseph 189
Oliver 189
Peter 189
SOARES
Eustace Charles 28
SOMERVILLE
Ella 226
SOMMERVILLE
Archibald 152
Gladys Irene 146
SOPER
Jennie Maud 155
Jessie Anna 155
Leslie 155
SPADE
Edward D. 195
SPAULDING
Henry G. 134

SPAULDING—*Continued*
Lydia J. 195
SPECHT
Arnold 186
Leo 186
SPENCER
—— 73
Alonzo 73
Elmer D. 72
Harriet 73
SPICER
Addie M. 49
Ann B. 108
Fannie 102
John G. 20
SPOONER
Allen 39
Bern L. 39
Donna Jeanne 39
Doris 39
Frank M. 38
Gail Luetta 39
Henry 39
Jean F. 38, 39
Kermet 39
Lawrence Huntington 38, 39
Malcolm 38
Malcolm Joseph 39
Margaret Louise 38
Maurice 39
Richard 39
Robert Bruce 39
William Honer 39
SPRAGUE
Julia W. 247
SPRINGER
Andrew Jackson 63
Ella 280
Harold O. 280
Lewis Alger 280
Lewis H. 280
Lizzie 150
Philip H. 280
Serrelle Dater 280
Torrence 280
SQUIER
Edward George 216
Edward Markham 216
Elizabeth Louise 216
Verna Julian 216
STACEY
Almira 275
STACY
Alvin Lee 180
Donna Mae 180
Dorothy Jean 180
Duard William 180
George B. 275
Robert 180
STAFFORD
Amos 249
Howard 245
Howard C. 245
Richard D. 245
STANLEY
Ella D. 207
Helen 183
James H. 284
STANTON
Augustus 10
Henry C. 17
Matilda Clark 17
STEARNS
Amelia F. 238
STEPHANSON
Pearl 146
STEPHENS
Emma 160
George 271
STEVENS
Grace 69
Mrs. Henriette 53
STEVENSON
Jennie M. 208
STEWART
—— 130
George Langworthy 131
William Alvah 131
STICKNEY
Lucy P. 46
STIFFINS
—— 208
STILLMAN
Alfred A. 99
Mrs. Almeda (Burdick) 52
Clara 65
Clark 33
Elvira 19
Emma 118, 121, 134
Harold Clifton 61
James M. 65
Lewis A. 99
Marcella Lenore 61
Maria Louise 131
Martha 121, 134
Nathan 7, 98
Polly 19
Robert Morris 61
Susan Rogers 121
Thomas Zinn 61
STILSON
Walker 198
STIMMEL
Howard L. 50
STODDARD
Althea 229
Earl 29
Earl Frederick 29
Frederick B. 229

STODDARD—*Continued*
Ralph 29
Richard Allen 29
William W. 229
STONE
Charles Roscoe 157
Charles Walton 158
Chester 157
Donald Brooks 158
Elda Louise 157
Eugene 78
Helen Brooks 157
Hilda May 158
Louise Myrtele 158
Margaret Louise 158
Pauline Isabelle 158
Rexford Eugene 157, 158
Spencer R. 78, 79
Timothy H. 78
STOODLEY
Clark 57
George Kent 58
Ross Clark 58
STORM
Daniel 230
STORY
Evadne L. 30
STOUTENBURG
Lillian Ava 295
Mary Iva 294
William A. 294
STOWE
Mrs. Louisa 218
STRADER
Beulah 202, 203
STRAIGHT
Alta Philena 207
Clair A. 207
Ella Asenath 207
Levi F. 207
Wayne 207
STRAIT
—— 144
Lydia 20
STRAUS
George F. 183
STRAUSE
Carl Edward 184
Harold LeRoy 184
Helen Elaine 184
Willis 184
STRICKLAND
George 289
Shirley Ann 289
STRINGER
Lemon H. 60
Mary Frances 60
William Marion 60
STROUP
Wesley 122
STUKEY
Angie Lucinda 126
STULL
Carl L. 209
Edwin L. 209
Eunice C. 209
SUFFICOOL
Roy L. 85
SUNDELL
Arnold C. 217
SURDAM
Freelove 212
SUTHERLAND
Mrs. Thomas 291
SUTTON
Myrtle 139
Sarah 172
SVENSON
Marlow C. 88
SWAN
Albert Preston 146
Alice Lucretia 146
Arthur Lovell 146
Cora Belle 146, 147
Ernest William 146
Katie Lydia 146
Lester Hudson 146
Mary Estelle 146
Robert Junior 146
Ruth Ellen 146
SWANCOTT
William 32
SWARTZ
Sadie 114
SWEANEY
Mary T. 81
SWEARINGEN
Cecil Wilbur 267
Dean Donald 267
Frank L. 267
Frank W. 267
Fred M. 267
Freida Jeannette 267
George L. 267
Robert Dale 267
SWEENEY
Mary 173
SWEET
Edith 263
Flora Louise 67
Ira S. 67
Madelyn Emma 218
Martha Estelle 67
Mary 10
Roderic Vincent 218
Ruth 67
Samuel Waterman 67
Tillie Pearl 67
Vincent 218

SWIFT
Mrs. Louisa 218
SYME
Isabelle Roberts 100

T

TABERG
Ann 93
TABOR
Harlow 144
TALBOT
Alice Minnie 166
Beatrice Eileen 166
Charles B. 166
Charles Robert 166
Curtis Lyle 34
DeForest 33, 34
Glennie Evelyn 34
Harold 34
Mary Lucille 34
TANNER
Alice Viola Frances 284
Betty Mae Elsie 284
De Los Fitzgerald 284
De Los John 284
Delmar Forrest 284
Eliza Melissa 284
Elmer 104
Erdine Orseville 284
Forrest Oscar 284
Ilene Alice 284
John 68
Lucinda 207
Marjorie Emma 284
Matilda 105
William 105
TAPPAN
Eva J. 102
TATE
Lizzie J. 81
TAYLOR
Annis 11
Audrey 131
Byron C. 110
Calla Inskeep 285
Charlotte Katherine 285
Clara 159
Daniel Langworthy 110
Dwight 131
Edward Langworthy 119
Emogene 65
Dora Mabel 119
Frances 159
Franklin Langworthy 119
George Henry 119
Jeffrey 131
Jo Henry Clay 285, 286
Joseph Inskeep 285
Katy 92
Kenneth Cundall 110
Leila 119
Olga Langworthy 285
Perley 159
Peter W. 159
Phebe Esther 110
Rebecca 102
Salina Jane 82
Vinton 159
Viola 285
William George Langworthy 119
TEAL
Blanche 183
Elrigo Gerry 183
Harlan Eldridge 183
Myrna Wilda 183
Phyllis Elaine 183
Thelma Myrtle 183
Vishal Violet 183
TEETER
Pearl Brock 196
TEFFT
Bernice Mary 206
Bert 206
Bert Hartshorn 206
Harvey S. 205
Lena Florence 205
Linton S. 205, 206
Lulu M. 206
Mildred Mary 206
Peleg Spicer 99
Philip Safford 206
Phineas Langworthy 206
Seth J. 205
Stella Maria 205
Susie J. 205
TEMPLE
Ansel F. 225
Belle 225
Eleanor 225
Eleanor Louise 226
Elizabeth 225
Fred Brundage 226
Mary Elizabeth 226
Mary Margaret 226
Sarah Josephine 226
William Franklin 225, 226
TENNEY
Hazel A. 88
TERHUNE
Frederick H. 158
Jeremiah 158
TERRY
Aaron C. 191
Eveline B. 116
Hannah Alura 191
THACKER
—— 257
THARP
Donald C. 151

THATCHER
Barbara Phyllis 123
Betty Ann 123
Dwight 124
Francis Eugene 123
George Isaac 124
Jane Louise 124
Leona Mildred 123
Linn Knowles 124
Marjorie Louise 123
Melinda Bell 124
Mowry Safford 124
Philip Langworthy 124
Rebecca Louise 124
Safford Dittrich 123
Safford M. 123
THAYER
Hattie 113
THEIR
Everista 93
THELEEN
Eva Minnie 26
THOMAS
—— 187
Alfred Bailey 56
Carrie 187
Charles Frederick 56
Frank Bancroft 56
Hudson 144
Joe 172
Madeline 271
Richard 144
Samuel George 56
Sarah W. 226
Simon 144
THOMPKINS
Amon Robert 172
Beattie 172, 173
Charles 190
Drake 172
Dwellie 172
Ella 172
Fida 172
Guy 172
James 172
John 172
John Amon 172
June 172
May Elizabeth 172
Murry 172
Myrtle 172
Phoebe Jane 172
Pollie 172
Robert D. 172
Rose 172
Seth 172
Tink 172
William 172
THOMPSON
Allen 208
Clark 150
Donald 208
Dorothy 180
Ethel May 287
Fanny Elizabeth 286
Frank 287
Fred Eno 63
Gertrude Pauline 287
Mrs. Henry 291
Horace W. 287
James B. 208
Julia 18
Katherine Louise 287
Mabel Irene 287
Maville 180
Nelle Elizabeth 287
Richard 208
Ruth Langworthy 287
Sydney H. 79
W. H. 283
Wendel C. 139
THORPE
Joseph 171
THURBER
Eunice 178
THURSTON
Phebe 135
THWAITE
Evelyn 148
TICE
Elisha 178
Le Vina 178
TICHNER
Arthur L. 218
Arthur W. 218
Eloise Lydia 218
Geneva 218
TIFFANY
Eliza Alice 103
Mabel H. 30
Ray M. 30
Robert Ray 30
TILLOTSON
Charles Wooten 126
Guy Wooten 126
TINCHER
—— 278
Adah 278
Emily 278
Pearl 278
TINKER
William 115
TINKHAM
Harriet Orinda 197
TISHUE
Jessie M. 273
TITSWORTH
Benjamin Franklin 119
TOCZEAK
Josephine 248

TODD
Clark Milton 83
Esther 245
Hallie Edgar 83
Julius Maxson 82, 83
Leon Julius 83
Lewis Edgar Bullock 82, 83
Willie Julius 82, 83
TOEDT
Theodore J. 240
TOLES
Maria 48
TOMLIN
—— 198
TOOK
Harris 73
TORRENCE
Lizzie 280
TORREY
Ellen 211
TOWNE
Adolphus 279
TOWNSEND
Charles 166
Claude Alvin 188
Claude Arnold 188
Edward 188
TRABER
Celia 197
Fred 197
Herman 197
Irene 197
Lafayette 197
Norman A. 197
Russell Lafayette 197
Twila Russell 197
TRAFTON
Muriel Elizabeth 195
TRASK
Stella M. 79
TREGO
Alleen 270
Charles Howard 270
Charles Tiller 270
Estelle 270
Florence M. 270
Frank Harris 270
Medora 270
TROSETH
Elsie I. 281
TUCKER
George Alvin 120
George Avery 120
Jacob D. 207
John Langworthy 120
William George 120
TUFTS
Frederick Hutchison 146
Georgia M. 290
George W. 290
Victoria Evelyn 290
TRUCK
Annabelle 274
Elizabeth Louise 128
Fred 128
Raymond Langworthy 128
Solomon 274
William Benjamin 128
TURNBULL
Idabel 51
TURNER
Avery 179
Lois A. 289
Ted 181
TWISS
Betsey E. 152
TWIST
Asenath 207
Eleanor 206
TYLER
Hazel 189

U

UDELL
Arthur F. 79
Celia M. 79
Clifford T. 79
Clinton E. 79
Cornelia M. 78
Cornelius 78
Corwin S. 79
Freeman Edward 79
Harry H. 79
Howard L. 79
Lucy Ann 78
Nellie L. 79
Spencer R. 79
Zadie E. 79
UHLINGER
Edward Charles 140
UNDERHILL
Lucy 136
UPPER
Mrs. H. 114
UPPERMAN
Dorothy 248
UTTER
Francis 18
Mrs. Mary 118

V

VADA
Nellie 213
VAIL
Lavonia 52
VAN ALSTYNE
Norman 230
Viola 230
VAN ANDEN
Fannie Darling 28

VAN ARMOUR
Wallace 156
VAN DER HELLER
Carl 287
VAN DERWORK
Jerry Leigh 216, 217
VAN DYKE
David 166
Eva 166
Jasper David 166
VAN EATON
J. Plumer 123
Joanna 123
John Thatcher 123
VAN HOESEN
Charles 34
Gordon 34
Karl 34
Kenneth 34
Paul 34
Thelma 34
VAN SICKLE
Joseph C. 290
VANCE
Florence Augusta 247
VANGORDER
Alvin 186
Alvin V. 178
Amon 186
Charles 182
Edwin 182
Effie 184, 186
Ella 182
Jennie 182
Jessie 186
Lillian 186
Mabel 186
Norman 186
Viola 186
William 182
VARNUM
Thompson 187
William 156
VASEY
Mary 246
VASTINE
Franklin 71
George 71
VAUGHAN
Achsah D. 71
Emma S. 85
Evans 195
Leland L. 195
Lizzie 61
Ruth 195
VILKIE
Mabel Alice 241
VINCENT
Darwin 104
Frank 134
Gerald E. 84
VIRGIN
Hermelinda 263
VLIET
Edith Jane 219
VOGEL
—— 289
VOILES
Virginia 147
VOORHEIS
Mrs. Charles E. 135
Estella 138

W

WADLEIGH
Edith 231
WAGNER
Charles 167
Martha A. 219
WAHL
Alvin Louis 92
Arthur 92
Henry 92
WAITE
A. L. 247
Constance 131
James Gleason 131
Loren Gleason 131
Philip Langworthy 131
WALCH
Opal 189
WALCOTT
Jane E. 275
WALDO
Alice 83
WALKER
Clarissa 246
Ethel 246
George Ludlow 77
John 246
Nellie 246
WALLIS
Charles Langworthy 41
Lois Langworthy 41
Orthello Langworthy 41
Robert Scott 41
WALPOLE
Helen 272
WALTERS
Elizabeth A. 204
Low 201
WALTON
—— 81
Helen D. 53
Jacob 81
WARD
Amelia Idella 215
Winnifred F. 245
WARMINGTON
Ada 121

WARNER
Liberty 195
Malvina 188
Theda Luna 241
WASHBURN
C. Lu Verne 137
Eugena Winifred 137
Jennie 155
Lorena A. 137
Ruth Iva 137
Vernetta O. 137
WASHINGTON
Elizabeth 217
WASHNESKY
Charles 92
William Randall 92
WATERMAN
Jennie Auburnia 170
Mark C. 248
Paul Aikens 248
Pearl 191
WATERS
Frances May 55
WATKINS
—— 201
WATROUS
Fannie Louise 103
Florence Elizabeth 103
Madelene 103
Raymond L. 103
Raymond Langworthy 103
Robert 103
Robert E. 103
WATSON
Garriel 136
Joseph 78
WAUPIN
Gertrude 270
Richard 270
Thomas 270
WEAD
Carl William 201
Harold Wilbur 201
Harry 201
Vera 201
Vivian 201
WEATHERWAX
Marilda 112
WEAVER
Albert Delos 82
Alford 81
Amzi 81
Avis 288
Benjamin Franklin 81
Billings Hakes 81, 82
Celia 82
Charlotte 80
Clark 81
Delos 81
Eliza 81
Ella Nora 82
Emily 81
Eveline 81
Frank 81
Franklin 81
Gilbert 154
Helen 81
James Farber 81
John Douglas 81
Joshua 80, 81
Mary Eliza 82
Milton 81
Pearson 81
Phebe Dockery 67
Salina Jane 82
William 81
William McCully 81
WEBB
Lewis Elmore 77
Lovell Hastings 77
Mary Witter 77
William Crow 76, 77
WEBBER
Janet M. 200
WEBSTER
—— 221
Emma 245
WEED
Emma 245
WEEDEN
Abigail 256
George Washington 256
Hannah 256
James 255, 256
Mary 256
Samuel 255
Thomas 256
William 256
WEIDMAN
Mary Elizabeth 139
WELCH
Bert R. 62
Blaine C. 62
Glennie Luella 62
Leslie Adelbert 62
Sarah 43
Waldo Earl 62
Wilma Alene 62
WELDIN
Eugenia 293
WELDON
Fred 268
WELLES
Blanch 122
WELLINGTON
Jane 236
WELLS
Clara 171
David 130
Elizabeth 10

WELLS—*Continued*
K. Robert 87
Loyal 87
Lucille 87
Mrs. Maria Louise 130
Richard E. 87
Roberta Mae 87
WELSH
—— 104
WELTON
Martha 168
WENTWORTH
Edna 292
Eva 292
Frank 292
WEST
Abigail 11
Clara 189
Clarissa 156
Claude 189
Frank C. 212
George Rennison 233
Guy 189
WESTCOTT
Edmund Langworthy 122
Franklin Rial 121
Harry Franklin 122
Louise 121
Maria 122
Sarah 121, 122
Sarah Florence 122
William Franklin 121, 122
WHEATON
Larry Bert 203
Leon Richard 203
Richard L. 203
WHEELER
—— 172
Henry Langworthy 17
Janice Chesebrough 17
Joseph Alton 17
Mary Phebe 218
Phyllis Elaine 17
Polly Ann 17
Sally 237
Thomas S. 202
WHIPPLE
Howard 123
WHITCOMB
Gertrude Ruth 279
WHITE
—— 258
Arnold Curtis 29
Florence 246
Harriet 258
Herman 138
John Langworthy 29
Lois 247
Lois Ruth 29
Lycurgus 258
Margaret Jeanette 29
Marion Elizabeth 29
Marion Langworthy 29
Mark 138
Ruth Langworthy 29
Sarah 258
Volney 258
WHITEHEAD
Edith 56
WHITEHOUSE
John 253
WHITFORD
Samuel 68
WHITMAN
Charles Lawrence 134
Clarence L. 134
Fay 244
Reginald Langworthy 134
WHITMILL
Darwin E. 183
Edwin Joseph 182
Eugene Alonzo 183
Glenn Allen 183
Herman Andrew 182
Joseph 182
Kermit Joseph 183
Lloyd 183
Luella Blanche 183
Mable Annette 182
Milton LeRoy 183
Myrtle Reathy 182, 183
Oak G. 183
Orrin Melton 182, 183
Pauline Mary Jane 183
Ralph E. 183
Ruby Mae 183
WHITNEY
Charles Paul 184, 185
Durward 185
Geraldine 197
Harriet 116
Judith Ann 185
Reuben 184
Ronald 184
WHITTEMORE
L. M. 145
Lewis Langworthy 145
Lois Marie 145
WIDECOMBE
George 312
WIER
Mary M. 194
WIGERE
Sibley 312
WILBER
—— 278
Adelbert 193
Alvin 193
Donald 193
Ella 193

WILBER—*Continued*
Ernest 193
Evelyn 193
Georgia 193
Gordon 193
Ivan 193
John 193
Larry 193
Margaret 193
Merle 192, 193
Norman 193
Robert 193
Susie 192
William H. 192
WILBOUR
Cornelius B. 255
Hannah Lyon 254, 255
Mary 255
WILBUR
Dora 63
WILCOX
Clarisa Jane 21
Clinton Emerson 241
Elijah 20
Frank Colton 241
Frank Nathan 101
Gloria June 241
Grace Putnam 241
Harley 241
Hawley 188, 189
Henry L. 189
Herbert H. 20
Hobert Henry 189
Howard 189
Rose D. 189
Sheridan Temple 241
Wallace H. 241
Wallace Harold 241
WILDE
John G. 75
WILEMAN
Charles William 51
Harold Charles 51
Raymond Eugene 51
Russell Willard 51
WILEY
Jennie 74
WILKINSON
Bonara 264
Joseph 211
WILLETT
Lucy 230
WILLIAMS
Amelia 232
Annie E. 167
Aurelia 281
Charles Mortimer 47
Claude Duval 286
Dorothy Elizabeth 78
Edward Glenn 47, 48
Edward Walsworth 263
Edwin 262, 263
Edwin Augustus 263
Ella 21
Francie Sophia 232
Grace Boone 263
Grace Snydam 263
Grant Langworthy 263
Hannah 19
Henry Milliken 263
Hurland Asher 47
Ichabod 18
Ida 263
Jacob D. 262
James Langworthy 232
John 291
John Henry 292
Jonathan 231
Joseph Platt 231
Laura A. 241
Laura Ann 262, 264
Laura Langworthy 263
Lillie Henderson 263
Martha 231
Mary 262
Mary Elouisa 232
Maud 263
Nathan C. 47
Newton L. 263
Peter 232
Rufus 262
Russell Green 232
Sarah 129
Stephen Girard 262, 263
Susan 21
Theresa 74
Vera 175
Woodhull 263
WILLIAMSON
Jeanette 258
Purdy 258
WILLS
Medora 61
WILSON
Abner 111
Clarence 212
Earnest 34
Edwin Clare 34
Ethel 162
Grace 184
John 23, 75
Kathryn 141
Mary Ellen 34
Nelson 150
Orville 199
Robert 199
WINDEATT
Joan 313

WING
Doris Louise 54
Fidelia 279
WINKER
Bertha M. 17
WINNAK
Irving F. 21
John 21
WITHERSPOON
Charles Russell 232
Frank Boardman 232
Robert Allen 232
William E. 232
William Elliott 232
WITTER
Agatha 134
Emma Elizabeth 76, 77
Euphemia 134
Florence Gertrude 77
George Washington 76
Harriet Sophia 76, 77
Harry Ellis 76
Herbert Ellis 77
Isaac Phelps 77
Jedediah 106
Jeremiah Delos 76, 77
Josiah 76
Laura Estelle 77
Lucy Maria 77
Mary A. 106
Mary Malvina 76
Ruth Emily 78
Sarah Ann 76
Susan Adelaide 77
Susannah 105
Tacy 107
WOOD
Benjamin 144
Charlotte 241
Daniel C. 176
Elizabeth 247
Harmon 144
Herbert 144, 155
Jane 144
Justina 241
Maidie 230
Margaret E. 204
Mary Ann 18
Michael Lee 225, 226
Myrtie A. 248
Noel 225
Noel Temple 225
Nora 179
Orlando 241
Phineas 241
Sarah 228
William 23
WOODARD
Harvey 176
Merwin 176
Shirley Ray 176
WOODBURY
Betsey 258
WOODCOCK
Corrine Elaine 185
Wesley 185
WOODRUFF
Baldwin 112
Edna L. 194
Edward V. 194
Ethel M. 194
Frank 241
Harry 241
Marna H. 194
Vinton B. 194
William 241
Zella B. 194
WOODWARD
Archibald John 155
Arthur Soper 155
Dorothy Alice 155
Katheryn Mabel 155
WOODWORTH
Charles D. 52
WOOLFOLK
Susan Marshall 234
WOOTAN
James Francis 121
WORDEN
Amelia 33
WORSTED
Audelia 200
WRIGHT
Alice Estelle 242
Ambrose 326
Frank P. 49
Josephine 21
Myrtle 39
Will T. 207
WYLIE
Loss 174

Y

YELTON
—— 199
YENNIE
Eilen 209
Henry 209
Lyle 209
Norbet 209
Ruth Ann 209
YORK
Deborah 48
Lizzie R. 106
Mary Ann 48
YOUNG
Charles 206
Charles J. 79
Charles L. 194
Charles N. 194

YOUNG—*Continued*
Estelle 227
Jake 150
Mary Jane 172
Rosco L. 194
YOUKER
Harrell 171
YOUNGQUIST
Roland 269

Z

ZANGG
Pauline 193
ZICK
Christina 169
Leroy 170
ZIMMERMAN
Avonelle 293
Cora Lucille 184
ZINN
Edna Easton 60, 61
Flora Eliza 60
Ruth 60
Thomas 60
Zea 61

BOSTON PUBLIC LIBRARY
3 9999 06662 383 4